This Paper Consists of Two Sections. SECTION ONE

The Chicago Daily Tribune.

THE WORLD'S GREATEST NEWSPAPER

VOLUME LXXIII.—NO. 224. C [COPYRIGHT, 1914, BY THE TRIBUNE COMPANY.] SATURDAY, SEPTEMBER 19, 1914.—TWENTY-TWO PAGES. * PRICE ONE CENT IN CHICAGO AND SUBURBS. ELSEWHERE TWO CENTS.

GERMANS RETREAT; CARNAGE IS AWFUL

FOUR PARTIES TOE THE MARK IN FALL RACE

Moose and Democrats Urge Constitution at Convention.

State conventions to choose state committee chairmen, nominate candidates for state university trustees, and to adopt platforms for the coming campaign, were held by the Republicans, Democrats, Progressives, and Socialists of Illinois yesterday.

The Democrats met at Springfield, the Republicans at Peoria, the Progressives at Urbana, and the Socialists in Chicago. The party platforms of the Progressives and Democrats declared outright for an Illinois constitutional convention to which many legislative candidates of all parties have already been pledged. The Republicans declared for "the amendment or revision" of the state constitution.

Leaders Sound Keynote.

Addresses by L. Y. Sherman, Roger C. Sullivan, and Raymond Robins, the senatorial nominees, sounded the keynotes of the campaign for the Republicans, Democrats, and Progressives.

The Progressive nominee for senator assisted his attack on Mr. Sullivan, declaring that he was "the man we've got to beat." Mr. Robins classed Sullivanism with Lorimerism and called the biscuit maker a political and industrial pirate. Col. Roosevelt was mentioned thus: "We look forward to the election of Theodore Roosevelt as president of the United States in 1916."

The Democrats in speech and resolution labored President Wilson's administration. Gov. Dunne, who before the primaries had opposed the aspirations of Mr. Sullivan, said all Democrats should now get together and work for the senatorial nominee.

Senator Borah spoke to the Republicans and was greeted by delegates as a possible nominee for the presidency in 1916.

Nominees for Trustees.

The nominees of the various parties for trustees of the University of Illinois were:

PROGRESSIVE.

Mrs. Chandler Starr....Winnebago
Alfred Cowles.....Chicago
L. S. Anderson.....Charleston

DEMOCRATIC.

Robert R. Ward.....Benton
Robert S. Carr....Highland Park
Henry W. Huttman.....Chicago

REPUBLICAN.

Mrs. Laura B. Evans..Taylorville
A. P. Grout.....Winchester
Dr. J. T. Montgomery...Charleston

DEMOCRATS OUT FOR WILSON FOR 1916.

Springfield, Ill., Sept. 18.—[Special.]—Woodrow Wilson! That's the story of today's Democratic state convention. A convention that will go down in history as the most "disgustingly harmonious" gathering of Democrats in Illinois in the last quarter of a century if not of all time.

There was not a note of discord from start to finish. Throughout the day the gathering listened time and again to the magic name, Wilson, and cheered the name with great yelling.

The culmination of the day's Wilson triumph was reached when the convention solemnly declared for the renomination and reelection of the president in 1916 and pledged the solid Democracy of Illinois in support of that pronouncement.

Illinois First to Act.

By this action Illinois becomes the first state in the union to formally declare in a Democratic convention for the reelection of the president. Inasmuch as this is Mr. Bryan's native heath, over which he assumes still to exercise a fatherly supervision of things Democratic, the action was interpreted as an acquiescence on the part of Mr. Bryan in the repudiation of the "one term" plank in the Baltimore platform.

The convention adopted a platform placing President Wilson on a pedestal with Washington, Jefferson, and Lincoln, praised unstintingly the administrative record of Gov. Dunne, and extolled Roger C. Sullivan as one of the great and good men of this day and generation.

For State School Trustees.

It nominated for state university trustees the following: Robert R. Ward, Benton; Robert S. Carr, Highland Park; Henry Huttman, Chicago.

At the organisation meeting of the state committee tonight Arthur W. Charles

[Continued on page 4, column 1.]

ROBINS HITS SULLIVAN

German Official Statement on Destruction of Louvain

BERLIN, Aug. 30, 1914.—Following is an official communication of the German general staff regarding the destruction of Louvain:

"The city of Louvain had surrendered and was given over to us by the Belgian authorities. On Monday, Aug. 24, some of our troops were shipped there and intercourse with the inhabitants was developing quite friendly.

"On Tuesday afternoon, Aug. 25, our troops, hearing about an imminent Belgian sortie from Antwerp, left in that direction, the commanding general ahead in a motor car, leaving behind only a colonel with soldiers to protect the railroad (landsturm battalion 'Neuss').

CIVILIANS OPEN FIRE.

"As the rest of the commanding general's staff, with the horses, was going to follow and had collected on the market place, rifle fire suddenly opened from all the surrounding houses, all the horses being killed and five officers wounded, one of them seriously.

"Simultaneously fire opened at about ten different places in town, also on some of our troops just arrived and waiting on the square in front of the station, and on incoming military trains. That it was a designed cooperation with the Belgian sortie from Antwerp was established beyond a doubt.

"Two priests who were caught handing out ammunition to the people were shot at once in front of the station.

FIGHT LASTS 24 HOURS.

"The street fight lasted till Wednesday, the 26th, in the afternoon (twenty-four hours), when stronger forces, which arrived in the meantime, succeeded in getting the upper hand. The town and northern suburb were burning at different places, and by this time probably have burned down altogether.

"On the part of the Belgian government a general rising of the population against the enemy had been organized for a long time; depots of arms were found, where to each gun was attached the name of the citizen to be armed.

"A spontaneous rising of the people has been recognized at the request of the smaller states at The Hague conference as being within the law of nations, as far as weapons are carried openly and the laws of civilized warfare are being observed; but such rising was only admitted in order to fight the attacking enemy.

TREACHERY OF BELGIANS.

"In the case of Louvain the town already had surrendered and the population renounced, without any resistance, the town being occupied by our troops.

"Nevertheless the population attacked us on all sides and with murderous fire the occupying forces and newly arriving troops, which came in trains and automobiles.

"Therefore there can be no question of means of defense allowed by the law of nations, neither of a warlike guetapens (ambush), but only of a treacherous attempt of the civil population all along the line, and all the more to be condemned as it was apparently planned long beforehand with a simultaneous attack from Antwerp, as arms were not carried openly, as women and young girls took part in the fight and blinded our wounded, sticking their eyes out.

GERMAN ACTS JUSTIFIED.

"The barbarous attitude of the Belgian population in all parts occupied by our troops has not only justified our severest measures but forced them on us for the sake of self-preservation.

"The intensity of the resistance of the population is shown by the fact that in Louvain twenty-four hours were necessary to break down their attack.

"We ourselves regret deeply that during these fights the town of Louvain has been destroyed to a great extent. Needless to say that these consequences are not intentional on our part, but cannot be avoided in this infamous Francstireur war being led against us.

BLAME BELGIAN GOVERNMENT.

"Whoever knows the good natured character of our troops cannot seriously pretend that they are inclined to needless or frivolous destruction.

"The entire responsibility for these events rests with the Belgian government, who, with criminal frivolity, has given to the Belgian people instructions contrary to the law of nations and incited their resistance, and who, in spite of our repeated warnings, even after the fall of Luettich (Liege), have done nothing to induce them to a peaceful attitude."

RUSSIA WILL RAISE ARMIES TO 7,000,000

Enormous Forces to Be in the Field by Next Month.

HOLD FIRM IN PRUSSIA

LONDON, Sept. 18.—Reports received from Petrograd today say that the Russian pursuit of the Austrians continues and that the Russians have gained important successes over the Austrian rear guard. The whole of the Austro-Russian border between Yusevoff and Annapol is reported to be overrun by Cossacks, who are leading the Russian advance.

The Russian army now in Galicia will be left there to complete its work, for, according to a Rome dispatch, an army of 900,000 Russians is marching into central Poland, followed by another army of 2,000,000, while a third army, also aggregating 2,000,000, is coming from more distant regions and will reach the front in October.

Russia to Use 7,000,000 Men.

There already are said to be a million Russians in Galicia and a half million in East Prussia. While these numbers are enormous they are considered probably a fair estimate of what Russia soon will have available for her war. It is said she will soon have 7,000,000 men on the move.

While continuing the offensive in Galicia, Russia is standing on the defensive on the East Prussian frontier, her army having been driven back by the Germans. This army, however, is said to be intact.

More Germans Called Out.

German military authorities occupying the territory around Kalisz in Russian Poland have called to the colors all the German inhabitants there between the ages of 16 and 45.

Many of the German subjects fled. Some of these were caught and twenty were hanged.

The Reuter Telegram company's correspondent at Nish, sends an official Austrian statement which includes the following:

"On the northern front beyond the Save river, notwithstanding the fact that our offensive has been crowned with success, our troops have been recalled for strategic purposes."

Germans Checked in East Prussia.

PETROGRAD, Sept. 18.—The following communication was issued today by the chief of the general staff:

"On the front in East Prussia the armies of Gen. Rennenkampf definitely stopped on Sept. 17 the offensive movement of the Germans. At several points the Germans are falling back and shifting to new positions.

"On the Austrian front the pursuit of the enemy continues. The Russians are approaching the defensive positions of Sienawa, Jaroslau, and Przemysl in Galicia."

Austrians Given Little News.

VENICE, via Paris, Sept. 18.—In the complete absence of satisfactory details regarding the progress of the campaign in Galicia and along the Servian frontier, the Austrian public is waiting with patience for some definite news as to what really is happening.

Ever since it became known that Russia was making great headway in Galicia the comment in Vienna newspapers has been guarded, the editorials dealing chiefly with the German campaign in western Europe. The presence of 70,000 Polish refugees from Galicia, however, added to the constant arrival of trainloads of wounded, tends to offset this reticence.

Germans Govern Russian Province.

BERLIN, via Rotterdam Sept. 17, via London, Sept. 18.—The German government has appointed Count von Merveldt as governor of the Russian province of Suwalki and other points occupied by them.

The University of Koenigsberg today conferred upon Gen. von Hindenberg honorary doctors' degrees from all four of the departments of philosophy, theology, law, and medicine.

REFUSES PRINCE OF WALES.

Lord Kitchener Advises King It Is "Undesirable That He Go to War."

LONDON, Sept. 18.—The Prince of Wales was very anxious to go to the front, according to a statement issued this evening by the official press bureau, and tried to get Lord Kitchener's consent to do so. But as he had not completed his military training, Lord Kitchener submitted to the king "that for the present it is undesirable that his royal highness should proceed on active service."

Rather Proud of His Battle Scars.

WOUNDED TOMMY ATKINS HOMEWARD BOUND
Photo. by AMER. PRESS ASS'N.

FIGHT OVER PORK LASTS ALL NIGHT

Senate Still in Session at 2 A. M., Burton Having Spoken Seven Hours.

Washington, D. C., Sept. 19, 2 a. m.—[Special.]—The senate is in an all night session in a final effort to wear out and break down the determined filibuster against the "pork" bill appropriating millions for river and harbor improvements.

At 12:30 a. m. Senator Burton of Ohio, a leader of the filibuster, had been on his feet and speaking constantly for seven hours and evinced no signs of fatigue.

At that post-midnight hour a point of "no quorum" made by Senator Smoot relieved Mr. Burton. A roll call showed forty-six senators present.

At 1 o'clock deputy sergeants-at-arms started out in taxicabs and with writs of arrest to bring in the absent senators instantly.

Advocates Spurn Compromise.

Earlier in the night a proposed compromise contemplating $20,000,000 lump sum appropriation for river and harbor improvements as a substitute for the pending bill, evoked little enthusiasm.

A point of order to hamper the filibuster which was made on Thursday occupied all of yesterday and proved abortive.

The senate, by a vote of 35 to 15, reversed its ruling of Thursday when by a vote of 24 to 28 it held that Senator Kenyon, occupying the floor, could not yield it to another except by unanimous consent.

The debate occupied the whole session, Senators Bryan and Stone arguing vigorously that a senator had no right to occupy the floor and "farm it out."

Williams Ridicules Enemies.

Senator Williams made an impassioned plea for a "permanent and perpetual session of the senate."

"Let them talk till they drop from their feet," he shouted; "let 'em talk until their mouths are so dry they can't utter another word."

When Senator Kenyon early last evening concluded five days of discussion of the bill he surrendered the floor to Senator Burton.

And then, for hour after hour, Senator Burton poured out a flood of statistical information regarding the traffic on government improved rivers.

ORE STEAMSHIP GROUNDS IN FOG

George F. Baker from Duluth, Sticks on Shoal Off the Winnetka Shore.

The steamship George F. Baker, laden with 15,000 tons of iron ore, bound out of Duluth for South Chicago, went aground off Elm street, Winnetka, in a heavy fog yesterday.

At midnight the big ore ship lay on the shoal with its waist two feet above water line, hard aground, with no prospect of floating before daybreak.

The ship was held to be in peril in event of a northeaster because of the exposed position.

The Evanston life saving crew, under Capt. P. F. Jensen, put out in a motor life boat shortly after noon and stood by through the night.

Fleet of Tugs at Scene.

Two heavy tugs were kept under steam at the docks of the Dunham Towing and Wrecking company all night ready for emergency calls from the fleet of tugs about the grounded boat.

The vessel is owned by the Pittsburgh Steel company. H. J. Sullivan, Chicago agent for the company, of Cleveland, refused to give any information concerning the ship. Capt. W. H. Cambeau, in command, gave out no statements.

The grounding of the vessel at a point so far off the steamer lanes was something of a puzzle to Chicago harbor men.

Thinks Captain Mistook Light.

A captain familiar with the west coast said in his opinion the navigating officer of the ship had mistaken Gross Point light for the South Chicago light and put in full speed ahead, expecting to make his harbor, until the vessel nosed into the shelving sand of the Winnetka shore. This opinion was borne out in a degree by the position of the vessel and the fact that, laden with ore, the big vessel, 540 feet long and 58 feet beam, had been forced so far out of water.

The distress signals of the vessel excited residents of the north shore, and there was an automobile pilgrimage to look over the vessel, which lay about 200 yards out.

At night two "sand suckers," sent from Chicago, were put to work jettisoning the cargo of ore. The small capacity of the emergency equipment, however, made it improbable that the vessel would be lightened enough to float free of the sand in less than twenty-four hours.

FIGHT TO FINISH, PEACE ANSWER

British Leader Says Idea of Ending War at This Time Is Ridiculous.

BY SIR GILBERT PARKER, M. P.
[By Cable to The Chicago Tribune.]

LONDON, Sept. 18.—The proposal for peace at this stage of this world conflict, when nothing is settled except that the German march to Paris has been stayed, borders almost on the ridiculous.

I believe I speak the mind of 95 per cent of my fellow countrymen when I say that Great Britain is in this war to its last man and its last penny to break the militarism which is at present and would be a perpetual danger to the world if it were allowed to dominate Europe.

I do not believe that any proposals for peace on the part of Herr Dernburg or Count von Bernstoff really represents the opinion of the German people. I have too high an opinion of their will and power. They know this thing is a fight to the end.

Germany Seeks U. S. Pity?

What subterranean idea there is in having the suggestions come so soon I do not know, but I have a shrewd idea that it is for the purpose of rousing American feeling to the temperature of pity for one great power which is being fought by three great powers.

It must not, however, be forgotten that when this war began Germany had the means of aggressive Austria as well as its own great army to fight Russia and France, because there was no army in the European sense in England. Our contemptible, our negligible army, as it was called, was not taken into the accounting of this war by Germany because it expected to be in Paris before we could have any army worth while in the field.

Above all things Great Britain has desired peace. It has had the greatest instrument of war in the world for over 100 years in its navy and no small nation has ever been crushed by it, no great power threatened by it. It has been the symbol of its power for the protection of the commerce of the world.

What territory does it expect to get? What territory does it want? None.

War for Freedom.

This war is a war for freedom. It is a war for the integrity and existence of small communities. When it is ended, if fortune be with the allies, there will be a readjustment of Europe in the interest of the separate nationalities.

The people of the United States are peace loving, but they have been through a great war and knew well that when Lincoln was harried and attacked by peace lovers, honest though they were, to call a treaty of peace in the midst of that conflict of the continent, Lincoln said he would fight it out to the end and settle the business once and for all, and Lincoln and Grant did it.

An agreement has been made by Russia, France and England that neither will make peace until this question of dominant militarism is settled by a peace secured when complete victory is won.

The world may be sure that having entered upon this business England will not rest, whatever the cost, until this issue is decided without any doubt.

DAY'S WAR NEWS SUMMARIZED.

That one of the most terrific battles of the war was staged yesterday on the River Aisne was the news given out last night by the allies' headquarters.

It was reported the Germans had been pushed back seven miles after several bayonet charges and many hand to hand clashes.

The British official press bureau said that the status of the battle, in which it is estimated 3,000,000 men are engaged, was without particular change except on the left wing.

No late statement was received from Berlin, but early in the day it was said there was no change.

Petrograd issued an official report which said the Russian general, Rennenkampff, had stopped an offensive movement of the Germans last Thursday and that the Germans at several points were retreating and taking up new positions. As regards the warfare in Galicia, the statement said the Austrians were still being pursued.

Rome reported that a rumor was in circulation there that bombs had been thrown in the Austrian arsenal at Pola and that mines which had not been placed by the Austrian authorities had been found in the canal leading to the arsenal.

The British war office issued another casualty list, which showed that British officers are still falling in large numbers on the battlefield.

Great Britain has received no proposal for peace from Germany or Austria, according to a message received by Sir Cecil Spring-Rice, British ambassador at Washington, from Sir Edward Grey.

TERMONDE RAZED BY GERMAN FIRE

Only Church and Hospital Left Standing; Belgians Still Harrying.

LONDON, Sept. 19, 3:40 a. m.—Reuter's Antwerp correspondent, telegraphing Friday, says:

"The Germans today completed the destruction of the town of Termonde (Dendermonde). The communal offices were bombarded and are in ruins. The church still stands, though its tower is damaged.

Says Hospital Was Spared.

"The hospital was spared, but all other public buildings and houses were destroyed."

Another Antwerp dispatch says the Belgians have destroyed the great railway bridge over the Dener river between Termonde and Brussels, and that the Germans retreating from France are being harried by the Belgians.

Belittle Belgian Actions.

[BY CABLE TO THE CHICAGO TRIBUNE.]

BERLIN, Sept. 18.—The operations in Belgium are not regarded as important. German movements are directed toward preventing sorties of the Belgian army which are designed to interfere with reinforcements sent to the battle line in France.

German troops are constantly passing through Liege bound for the southwest.

PATTI HELD A PRISONER.

Singer and Husband Released by Germans, However, and Reaches Paris.

PARIS, Sept. 18.—Adelina Patti, the former opera singer, has arrived in Paris from Carlsbad, where, at the beginning of August, a threatening crowd surrounded the hotel at which she was stopping and shouted "down with the English and French." It was known that her sympathies were with the allies.

The singer was told by the police that she and her husband would have to consider themselves prisoners of war. They were detained for several weeks at the hotel. Every day a mob appeared before the hotel and shouted and hooted at them from the outside.

Finally the government allowed Mme. Patti and her husband to go.

ALLIES CROWD ENEMY BACK SEVEN MILES

Bayonet Charges and Hand to Hand Fights at Battle of Aisne.

CALLED CRUCIAL CLASH

ON THE BATTLE FRONT, via Paris, Sept. 18.—The four days' battle along the line from Noyon to the French-German frontier on the east was continued all day today.

The fighting became more furious than ever.

During the combat along the River Aisne the adversaries in many instances came to hand to hand clashes and the bayonet was used extensively.

As a result of today's terrific fighting the Germans were forced to retire about seven miles.

The bloody scenes of the battlefield have no retarding effect on either side. The carnage was horrifying, but the troops appear to have become hardened and fought with great coolness.

SILENCE MASKED GUNS?

The allies' aviators apparently discovered the placements of some big German guns, notwithstanding the cleverness with which they are hidden beneath an earthen covering strewn with the branches of trees.

The allies' artillery opened a concentrated fire on a certain portion of the line and the heavy German artillery shortly after lapsed into silence at that spot, although it is not known whether they were made impotent or merely were affecting a change of position owing to their position having become untenable.

GERMANS MOVE BACK.

It is impossible to learn from any one portion of the line what is occurring at other places, but an inclination to recede slightly seemed evident on the German side, although they offered the most obstinate resistance and fought as if made of iron.

The allies at the same time doggedly pursued the small advantage they gained and kept at the heels of their reluctantly retiring foe.

BATTLE IS FURIOUS.

At a point where the bulk of the British troops formed part of the allies' line the fighting was furious yesterday and today, and some of the most famous English, Scottish, and Irish regiments, including the guards and the Highlanders, suffered severely.

They performed the task set for them unflinchingly, advancing and occupying some of the advanced German positions, but at terrible cost.

EARLY FIGHTING SEVERE.

The early fighting of this great battle was nearly as severe as that staged today.

During the night of Sept. 15-16 the Germans attempted a formidable movement in the western sphere, but were met by the French and British with courage that was marvelous against overwhelming odds.

The Germans returned to the attack no fewer than ten times with remarkable tenacity and intrepidity, but were unable to break through the firm line presented by the allies infantry.

The fight just before daybreak was the most violent of all. The Germans appeared to throw into the charge all that remained of their energy, but were rolled back with enormous losses.

MANY TEUTONS SACRIFICED.

Before retiring behind their big guns they sacrificed many of their number, displaying resolution which approached desperation.

A vigorous counter attack from the allies ensued, during which a small extent of ground was gained.

Behind the fighting line along the Acy-puiseux road still lie many of the dead who fell in the fighting of Sept. 5.

Laborers engaged in the task of interment declared that although they had buried great numbers over a thousand bodies still awaited removal from the battlefield.

AISNE BATTLE CRUCIAL.

PARIS, Sept. 18.—Military experts agree that the battle of the Aisne is more momentous than the battle of the Marne.

Col. Rousset says in the Petit Parisien

PRESIDENT WAITS FOR POWERS TO ACT BEFORE HE PRESSES PEACE.

it will be the most important battle of the war and the result will have a great effect in clarifying the situation.

"It is no simple rear guard action, but a supreme conflict which will close the era of great German operations on French soil," he said.

A wounded French officer who has returned from the front says the battle became general early on the afternoon of Sept. 14. At first it was defensive on the part of the Germans, as it was evident they wished to stand pat while awaiting reinforcements. On the 15th the situation was marked by alternative advances and retirements without decisive result.

KAISER ATTACK REPULSED.

On the night of the 15th the Germans made a formidable effort, notably against the extreme left, where the English occupied the French left center.

Ten times they were repulsed and ten times they returned to the attack in a vain effort to break the allies' line. The engagements at this time, this officer said, "were the most murderous of any in which I assisted during the campaign."

"The German leaders," he added, "were desperately prodigal with the lives of their men, but nowhere had any permanent success.

"On the 16th the situation was unchanged and the night of the 16th was relatively calm. But at dawn on the 17th the allies took the offensive and drove the enemy back a dozen kilometers, taking 600 prisoners and capturing several quick firers."

HEAVY FIRE ON SOISSONS.

An inhabitant of Soissons describes the bombardment of that place which took place three times a day, from 6 o'clock to 8 o'clock in the morning, from noon to 2 o'clock, and from 5 o'clock to 7 o'clock. At these hours, when the whistling of the shells began to be heard, the inhabitants hid in caves in their houses till the two hours were up.

While the prefect of the Marne was walking in the town with a French general a shell exploded twenty paces away. "Twenty yards nearer," the general said, "that shell would have caused promotion in the army and the administration."

An English general, passing through the town, was bespattered by pieces of a shell. "By jove," he said, "this is certainly uncomfortable."

CITES ALLIES' SUCCESSES.

According to an official communication issued by the war office the allies have progressed somewhat on their western wing and are repulsing a vigorous German offensive movement.

This announcement was elaborated on tonight in a second communication which says:

"There is no change in the general situation, except that we have continued our progress on the left wing and that a lull in the battle is noticed."

ADMIT MAUBEUGE FALL.

The Times correspondent at Boulogne announces the fall of Maubeuge in the following dispatch:

"Maubeuge fell on Sept. 7. The investment began on Aug. 25. More than a thousand shells fell in one night near the railway station and the Rue de France was partially destroyed. The loss of life, however, was comparatively slight.

"At 11:50 o'clock on the morning of Sept. 7 a white flag was hoisted on the church tower and trumpets sounded 'cease firing,' but the firing only ceased at 3:08 o'clock that afternoon. In the meantime the greater part of the garrison succeeded in evacuating the town. The German forces marched in at 7:08 o'clock that evening."

FRANCE HAS 7,000,000 MEN.

The French government today issued decrees by which young men of less than 20 years are to be admitted as volunteers. This indicates that France has at last decided to put forth its full fighting strength. Properly carried out this new decree will mean that France will have at least 7,000,000 men to face the invaders, for the summoning of youth below 20 will add enough to the fighting ranks to bring the total up to more than one-sixth of the entire population.

Both Berlin and Paris agree that the German front has received considerable reinforcements during the last forty-eight hours, and these additional troops may turn the scale of battle.

Against them, however, Paris is able to assure its people that the French front has received great reinforcements and it is not doubted that the forces of the allies along the 150 miles front from Noyon to the west of Verdon are considerably in excess, numerically, of the German forces.

CONDITIONS ARE O. K.

LONDON, Sept. 18.—The Paris correspondent of the Reuter Telegram company says regarding the battle of the Aisne:

"The information communicated by the general staff is considered satisfactory as showing that the allies' frontal attack is developing under favorable conditions and that the enemy's counter attacks are being repulsed.

"It must be realized, however, that the allies' gains necessarily are slow, owing to the enormous strength of the German fortified positions.

"It seems probable final success will be achieved by threatening the German communications rather than by carrying their positions by a frontal attack.

"Meanwhile it must not be imagined that the enemy's communications are so precarious as is generally supposed. So long as the Germans hold Tergnier and Laon they have at their disposal to replenish their supplies and munitions not only two lines of railway running across the Belgian province of Luxemburg and the department of Meuse, France, but also the Belgian railway system entering France by the way of Mons, St. Quentin, and Tergnier.

GERMAN TRENCHES STRONG.

"The German trenches to the north of Chalons-Sur-Marne are strong. They are more than three feet deep, with splinter screens every twenty yards, and resting places covered with house doors which are themselves covered with earth.

"The trenches consist of several parallel rows flanked by other trenches running at right angles and containing concealed machine guns. It is easy to understand that confronted by such obstacles the allies' advance is necessarily slow.

"It is understood that the British, French, and German governments have agreed to arrange for the exchange of prisoners through the agency of the United States government."

That the Germans are confident of ultimate success is indicated in the following dispatch from the Copenhagen correspondent of the Central News agency in Berlin:

"The situation of the German troops in the great battle on the western frontier is good, especially in the center, where the Germans have received substantial reinforcements. The end of the battle is expected soon."

ALLIES' STRENGTH FAILS?

BERLIN, Sept. 18, via wireless, by way of Sayville, L. I.—The following official statement has been given out by the headquarters of the German general staff:

"The battle between the Oise and the Meuse rivers still is continuing, but there are sure indications that the enemy's force is failing.

"The French attempt to cut through the German right wing was broken down without notable exertion on the German side. The German army is advancing slowly but surely.

"A sortie from Verdun on the right bank of the Meuse was most easily repulsed."

A courier just arrived from Brussels, bringing important dispatches, says the Belgians expect to see Brussels treated as was Louvain before the Germans evacuate the city. He asserts all the important public buildings, including the Palais de Justice, and the largest and most imposing private residences, already have been mined in preparation for blowing up, while the school houses and many other buildings have been filled with straw ready for the torch.

The courier says the Belgians think the Germans intend to make their principal stand on a line including Namur and Liege, as the forts and other defenses are being reconstructed. The Germans, he says, also seem to be preparing for a strong defense on the Valenciennes line, as a strong system of earthworks and intrenchments is being constructed there.

According to the courier the Germans seem now to be using Luxemburg for their principal line of communications for their armies in France.

The German troops achieved a noteworthy success today at Château Brimon, near Reims, where they captured 500 prisoners. The place was carried

24 FOREIGN SHIPS NOW UNDER AMERICAN REGISTRY.

Difficulty Met in But One Transfer, That of Robert Dollar at Rio Janeiro.

Washington, D. C., Sept. 18.—Twenty-four foreign built vessels with a total tonnage of 100,820 have been admitted to American registry under the new shipping law and customs collectors are acting on registers for twenty-seven additional ships of 100,360 aggregate tonnage.

Assistant Secretary Swect of the department of commerce said tonight that difficulty had been met in effecting transfer in only one case, that of the British steamer Robert Dollar at Rio Janeiro. Delay in this case, he said, was only temporary and had been caused by a custom house error.

E. L. Chermont, counselor of the Brazilian embassy, inquired today of Solicitor Johnson at the state department if the American government had on record any precedent since the outbreak of the present war for the change in registry of merchant ships. Mr. Johnson cited the cases of the Niagara and Buffalo, which changed their flags at San Francisco.

FRENCH NURSE IS KILLED.

Mme. Adrienne Buhet, Head of Dames du Sacre Cœur, Reported Slain on Battlefield.

[By Cable to The Chicago Tribune.]

PARIS, Sept. 18.—The name of Mme. Adrienne Buhet, head of the Dames du Sacre Cœur, appears in a long list of names of those killed on a battlefield. She was struck by a bullet from a German machine gun as she was raising the head of a wounded soldier.

WILSON WILL NOT SOUND ALLIES ON TERMS FOR PEACE

Will Wait Until One of the Nations Officially Requests Action.

WOMEN URGE ON HIS WORK

BY ARTHUR SEARS HENNING.

Washington, D. C., Sept. 18.—[Special.]—President Wilson will not permit himself or the state department to be used as a catspaw to pull chestnuts out of the fire for any of the belligerent European nations.

The president is ready and eager to take any step that will bring cessation of the great war or even a temporary suspension of hostilities for the discussion of peace, but he is unwilling to be used by either of the parties to the quarrel as a means of gaining an advantage, moral or otherwise, over an adversary. He will resent any endeavor to involve the United States in diplomatic jockeying on the peace question.

This is the blunt statement of the latest phase of the peace situation as it developed here today. It represents the attitude of the president, which will be made known to the warring powers in more diplomatic form.

Wilson Puts His Foot Down.

It became known today that Mr. Wilson has put his foot down on the efforts being made to induce him to continue the submission of peace proposals to the belligerents on the basis of unauthorized statements that this or that combatant is willing to consider mediation.

Until he receives a definite official request to undertake mediation the president will ignore the subtle schemes to employ the United States as a medium of revealing the attitude of an adversary toward a settlement of the big international dispute.

In pursuance of this policy the president will not sound Great Britain, France, Russia, and Belgium concerning their willingness or unwillingness to discuss peace with Germany and Austria.

Mr. Wilson reiterated today that the German chancellor in formally acknowledging the state department's inquiry whether the kaiser would consider a peace proposal was extremely brief and entirely noncommittal on the question of mediation.

Pressure Brought on Wilson.

Extraordinary efforts have been made to convince the president that the messages of the German chancellor should be construed as an intimation of the willingness of the kaiser to consider peace and as an indirect and informal request to the American government to approach the allies on the proposition.

It is known, however, that the president has fresh reason to proceed cautiously even in furthering a movement, the success of which is so greatly desired by the entire civilized world.

It appears that the allies harbor suspicions that Germany is pretending to be in favor of peace for the double purpose of causing President Wilson to elicit the allies' confidential plans in regard to a settlement of the war and of placing the allies in the position of refusing to end the carnage that is shocking the world.

Germans Also Suspicious.

The Germans have their suspicions also. They appear to think that the allies are seeking to discover through the medium of the United States what Germany would consider in the way of peace terms and also to elicit from Germany an admission that it is ready to quit.

Inasmuch as all parties to the struggle are acquainted both formally and informally with the earnest wish of the American nation to be the instrument of genuine mediation, the president feels that if his good offices are desired the next move in this direction should originate with one or more of the belligerents.

Moreover, the president desires to avoid any embarrassment which would cause any of the combatants to hesitate to turn to the American nation with a plea for the restoration of peace.

Refuses to See Chicagoan.

It is with this purpose always in view that Mr. Wilson is striving to maintain neutrality on a plane never conceived before. In pursuance of a stern devotion to this policy he refused today to receive Horace L. Brand of Chicago, publisher of the Illinois Staats Zeitung, who wished to present a protest against the charges of atrocities by the German troops which were submitted officially by the Belgian delegation.

Senator Lewis was unable to arrange an appointment for Mr. Brand, who left for Chicago this afternoon. The explanation given the senator at the White House was that it would be embarrassing to the president to receive a delegation of American citizens, even though they style themselves German-Americans, to protest against an official representation by the Belgian government.

The reception of American citizens for that purpose, it was pointed out, would be a violation of neutrality both by the delegation and by the president.

The president made it clear that he would receive Mr. Brand if he is a German subject desiring to present an official protest from the German government against the Belgian representations. But Mr. Brand said he is an American citizen.

Mr. Brand sent to the White House a petition signed by several thousand Germans in Illinois and neighboring states against the reception of the Belgian commission by the president. The president believes the signing of this petition by American citizens is inconsistent with a strict observation of neutrality. He may write Mr. Brand a letter setting forth his views on the conduct of American citizens, not only of German, but of French, English, Russian, and Austrian origin.

Women Plead for Peace.

President Wilson today received an appeal from women of all nations that he lead a movement to end the European war. It was carried to the White House by Mrs. Rosika Schwimmer of Hungary, secretary of the International Woman Suffrage alliance, who was presented by Senator Thomas.

Mrs. Carrie Chapman Catt accompanied Mrs. Schwimmer. The total of those for whom the appeal was made was not less than 1,000,000 women of thirteen countries.

"The president told me he was thinking day and night about the possibility of peace in Europe," declared Mme. Schwimmer after her interview with Mr. Wilson. "He seemed to be deeply interested in the movement and said he would lose no opportunity of taking practical steps to end the war."

Friends Ask for Peace.

President Wilson was requested today by a delegation representing the general conference of Friends to initiate plans for the calling of a meeting of the nations for the formation of a world parliament for settlement of the war.

"A world parliament, with a world court, and a world police to enforce its decisions can maintain peace," the petition said.

ALLIES NOT FOR PEACE.

[BY CABLE TO THE CHICAGO TRIBUNE.]

LONDON, Sept. 18.—From all sides today—in interviews, newspaper editorial comment, and gossip among the people—came an answer to news from Washington that Germany has suggested the allies be sounded in regard to peace. The answer is:

"There shall be no peace until the allies are victorious and Germany has been brought to its knees with the nightmare of Prussian militarism shattered."

The war is likened to the principles for which the north fought in the civil war.

The Daily Mail sees the interchange of views between Germany and the United States as "an attempt by the former to hoodwink the latter." In other quarters it is said that "America understands as well as Great Britain the motives that prompt the action of Germany."

German Papers Comment.

LONDON, Sept. 19.—The Berlin Kreuz Zeitung of Sept. 14, in a leading article, says:

"No hour is more ardently desired by us than that of the reckoning with England. History tells us that no words are so grewsome and so hard as those between people of the same race. So be it then. We must have satisfaction, and if ever a war should be regarded as a judgment of God, it is this one.

"We know and feel more every day that England is not unconquerable. We have seen its mercenaries in France fight and flee. We have noted the disparity between their killed and wounded and the numbers of those made prisoners. We know that the more England sends troops to the continent the more its position of military defenselessness must be accentuated.

"We know, as many instances have recently shown, that its ships approach and familiarize themselves with the place, whether in the Baltic or the North sea, from which we shall be able to drive a blow into the heart of the British empire.

"It should and must be, however, not merely retribution, but above all the facing of the question of which European power shall in the future exercise dominion on the sea and beyond the ocean.

"The one which remains victorious in this struggle holds the trident in his powerful fist. The trident in the German fist, however, will not be a symbol of domineering and of injury to foreign rights, but the sign of moderation, discipline, morality, and justice."

Comment by the Temps.

BORDEAUX, Sept. 18.—The reported project of mediation by the United States among the warring nations has elicited much public and newspaper comment here. Referring to a dispatch emanating from Berlin, according to which a conference to fix the basis of peace already has been summoned in Washington the Temps says:

"Germans, who are numerous in America, perhaps thought to be of service to their empire by stirring up opinion, but American opinion, like that of the English or the opinion of any other impartial country, sees through this game and has already given its verdict.

"There is a disaster greater than war. A hasty, deceptive peace would give only a breathing space which would enable German militarism to prepare its revenge and a war worse than the present."

Austria Scouts Peace.

ROME, via Paris, Sept. 18.—An Austrian official denial from Vienna that any initiative toward peace has been taken by Austria is causing much comment here, because it contains no assurance that peace would be concluded together with Germany. The Austro-German treaty originally contained a clause specifying that the two countries should act reciprocally.

CHAUNCEY M. DEPEW RIDES ON TRAIN'S RUNNING BOARD

Former Senator Tells How He Got to Boulogne in His Flight from Europe.

New York, Sept. 18.—Chauncey M. Depew, former United States senator for New York, arrived from Liverpool today on the Baltic.

"I was in Geneva when the trouble began," he said. "After crossing the border into France we picked up men joining the colors on the way to Paris, until our train could hold no more.

"Whenever I stuck my head into a corridor the soldiers would set up a cheer on seeing my side whiskers. They mistook me for an Englishman and cried: 'Long live the entente cordial.'

"We stayed in Paris a week and then left for Boulogne. We were obliged to crowd into a coach as best we could. I sat on the running board all the way."

FRENCHMAN WINS AIR DUEL.

Pilot Succeeds in Maneuvering Above German Flier, Who Is Mortally Wounded by Revolver.

PARIS, Sept. 18.—The newspapers today related the story of an air duel between a French aviator and a German airman at an unnamed place during a battle. After long maneuvering the Frenchman succeeded in ascending above the German. Both men used revolvers. The German was seriously wounded and his machine turned over, falling among British troops. He was dead when picked up.

AUSTRIAN ENVOY BRANDS RUSSIAN REPORTS FALSE

Recites Contradictory News as Proof Armies Have Not Met Disaster.

CAMPAIGNS ARE DEFENSIVE

New York, Sept. 18.—Dr. Konstantin Dumba, Austrian ambassador to the United States, today issued the following statement:

"I am compelled to protest most emphatically against the false reports sent via London from Rome, Milan, Geneva, Copenhagen, and St. Petersburg about the Austrian campaign in Russian Poland and Galicia. To quote some of these reports purporting to come from official sources:

"'The Austrians lost since the battles of Lemberg 350,000 dead and wounded and 100,000 prisoners.' But we hear that immediately afterwards 'the Austrian generals, Dankl and Auffenberg, who had to retreat from Russian Poland, succeeded in uniting and rallying for a new fight.'

Says Reunion Controverts Losses.

"I do not think that anybody endowed with a little common sense can for one moment believe that an army of 1,000,000, having lost 450,000 men, would be able immediately to rally for a new fight.

"Then, again, 'The backbone of the Austrian army in Galicia was utterly broken after the fall of Lemberg, it practically no longer existed, so that the dreaded Cossacks had the cohice between a rush to Budapest to join hands with the Serbs and the announced onslaught to Berlin via Breslau.'

"What in reality happened is this: The Austro-Hungarian troops from the beginning had to wage in eastern Galicia a defensive war against great odds. After repeated engagements, they fell back on their strong line of defense under the protection of the first class fortress of Przemysl.

"The advance of our northern and central army to Lublin and to the river Bog, although finally checked and repulsed, achieved its end to arrest the progress of a huge Russian army in the direction of Thorn and Breslau and to relieve the enormous pressure brought to bear by Rennenkampf's army on two or three German army corps left to defend East Prussia.

"Here the Russian invasion recently resulted in defeat and disaster.

Loss of Galicia Unimportant.

"As to the central Russian army, with the fortress of Brest-Litowsk to lean upon, its onslaught on the Prussian provinces of Silesia and Posen is far from imminent, as the Polish territory on the left bank of the Vistula occupied by German troops must be first conquered. The only tangible result of the Russian victories is the occupation of eastern Galicia, a flat, open country, without any strategical positions, which had to be given up to the enemy, as everybody knew in Austria.

"The general staff of the dual monarchy, on the other hand, announced, as a result of four weeks' fighting, the capture of 41,000 Russian prisoners and of 300 guns."

APPEALS TO U. S. TO AID BELGIANS

Wife of Albert's Minister of State in New York Tells of Hardships.

NATIVES LOSE HOMES.

New York, Sept. 18.—Mme. Vandervelde, wife of the Belgian minister of state, reached New York today aboard the Cretic with an appeal to the men and women of America for aid for the people of Belgium whose homes have been laid waste by war.

Mme. Vandervelde was ill when the vessel docked and declined to see interviewers, but from her cabin she sent the following statement:

"Mme. Vandervelde, wife of the Belgian minister of state, has come to the United States from Antwerp to appeal to the generosity of the great American democracy on behalf of her countrymen—men and women—whose land has been ravished by the horrors of war through no fault of their own and thousands of whom are now destitute.

Thousands Lose Their All.

"Thousands have lost all they had, land, houses, farms, money, and the very tools with which they got their daily bread. Thousands are even without clothing and have become wanderers and outcasts.

"Mme. Vandervelde wishes to tell the American people what she has seen herself—the stream of refugees leaving Malines, the bombardment, the murderous raids of the Zeppelins, and the story of the burning of Louvain. She wishes to tell them also of the sublime courage of the Belgian people.

"A few hours before she left Antwerp King Albert of Belgium sent his secretary to Mme. Vandervelde to wish her good luck and to tell her that the king approves her intention of appealing for help for the Belgian refugees to the people of America.

Queen Approves Mission.

She brings with her the following letter from Queen Elizabeth:

"'Her majesty, the queen, wishes to tell you that she approves your project of putting before public opinion in England and the United States the sufferings which the German invasion has inflicted upon our peaceful population.

"'Five of our provinces are devastated and thousands of families driven out of their houses at this moment without homes. It is deserving well of one's country and of humanity to try to help them.

"'Best wishes of the queen accompany you to these two countries, which love to give help to those in distress.'

"Mme. Vandervelde implores the American people to help Belgium to repatriate all these poor people, to start them again in life in new homes.

"Their sufferings are unutterably terrible, and hundreds of the bread winners, fathers, husbands, and sons, have been killed in the war.

"Is it not right and fitting that those who can help should do so at this moment? Mme. Vandervelde is convinced that her cry for help will be heard."

STEAMER BURNED AT DOCK.

Liner Neuces Takes Fire in Hudson River—Extensive Damage to Shipping Averted.

Hoboken, N. J., Sept. 18.—The passenger steamship Neuces of the Mallory line burned at a Hudson river dock here tonight in a fire which for a time threatened extensive damage to shipping.

Distinctively Individual

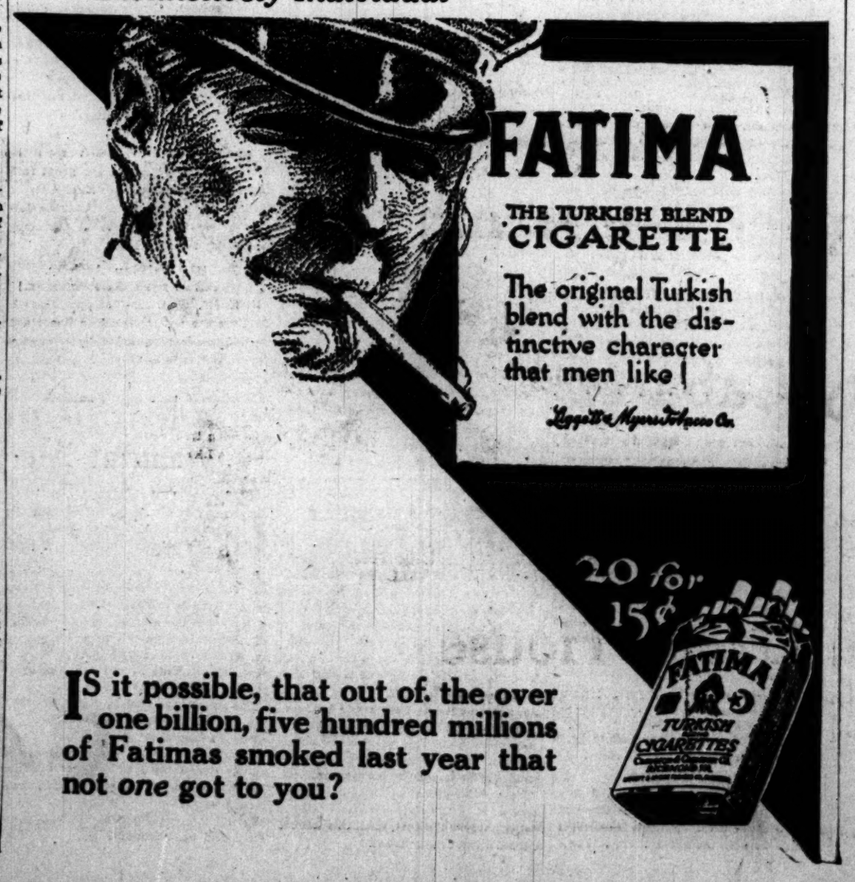

IS it possible, that out of the over one billion, five hundred millions of Fatimas smoked last year that not *one* got to you?

Now's the time to buy Pearls

You'll find an opportunity on pearls right now in this store that may never occur again.

Our Mr. N. N. Lebolt has just returned from Europe. He was in Paris from August 1st to Sept. 2nd and made some unusual purchases from pearl dealers who *were obliged to sell.*

Some of these pearls have reached us, others are in the custom house. We are ready to give you the benefit of purchases made under such unusual conditions.

Necklaces of beautiful pearls $50, to $150,000.

European dealers who can afford not to sell have locked up their stocks and won't even quote prices; supplies are cut off, prices will advance, buy now! Pearls are always a good investment; now they are about the best place to put your money.

Lebolt & Company

Chicago's Largest Importers of Pearls and Diamonds

Palmer House Corner, Monroe and State Streets

New York London Paris

When in New York, visit our store there

Write for Catalog

The Tobey Semi-Annual Sale

Ends with the Month

SPECIAL FOR TODAY: We have selected about 100 odd chairs and rockers and grouped them together for clearance. They are worth from $9 up to $16.

Your choice today, $5

For Example:

Price $5 (formerly $14)

Solid Mahogany Rocker with Rush Seat

In most cases we have only one or two of each pattern. There are only eleven of the design shown above, *so it will be impossible for us to fill mail orders.*

The Tobey Furniture Company

Wabash Ave. & Washington St.

In June This Was Acreage

40 Brick Apartments of two flats each will be completed by January 1.

This is going some, eh?

The price on all lots until to Monday next will be raised $10

30 foot Lots, $500 to $650

Small Payment Down Balance—Easy Terms

Sewer, Water, Cement Walks —Ready for Building.

Brick restriction 25 ft. bldg. line

Completely Surrounded by Street Car Lines and the Elevated.

HOW TO GET THERE Western Avenue cars to Pensacola, walk one block west. Montrose Avenue cars to North Campbell, walk one block south. From Northwestern "L" walk south to Montrose Avenue and east to Campbell Avenue.

AGENT ON PROPERTY AT ALL TIMES

2500 Cullom Ave. Wellington 7722

will show you the lots, also house plans of the best 6 and 8 room strictly modern buildings.

Price $5,900. Easy Terms.

Get more than a receipt. Buy a home for your rent money.

Baird & Warner

AGENTS

29 South La Salle Street

Established 1855

For Comfort and Economy Use a Tourist Car to California

A delightful and economical way of crossing the continent is in a Rock Island tourist car. These cars are comfortable and roomy and are attached to through fast limited California trains.

One way tickets to California and the Pacific Northwest will be on sale at rate of $38, September 24 to October 8 via Rock Island Lines. You have a choice of routes—through scenic Colorado or the interesting and historic Southwest. Personally conducted excursions two days each week.

We maintain a Travel Bureau at Adams and Dearborn streets, Chicago. Our representatives are travel experts who will help you plan a trip to the coast, quote fares, make reservations and look after every detail.

Write, phone or call on L. H. McCormick, G. A. P. D., Rock Island Lines, Chicago. Phones Central 4448, Wabash 3210.

American Beauty ROSES

Finest Flowers, 75c, $1.00, $1.50 and $2.00 a Doz.

Gladiolus, Carnations and Roses 25c a Dozen

A. LANGE, Florist

25 E. Madison St.

3777 Central

ADVERTISE IN THE TRIBUNE

ne Tobey
mi-Annual
Sale

ds with the
Month

CIAL FOR TO-
AY: We have se-
about 100 odd
and rockers and
ed them together
earance. They are
from $9 up to $16:
choice today, $5

For Example:

$5 (formerly $14)
Mahogany Rocker
ith Rush Seat

nost cases we have
ne or two of each
n. There are only
n of the design
above, so it will
ossible for us to fill
rders.

Tobey Furniture
Company
Ave. & Washington St.

June This
s Acreage
rick Apartments of
flats each will be
pleted by January 1.
s going some, eh?
rice on all lots unsold on
y next will be raised $50
Lots, $500 to $650
all Payment Down
ance—Easy Terms

r, Water,
Cement Walks
ady for Building.
triction 25 ft. bldg. lins
letely Surrounded by
et Car Lines and
the Elevated.
GET THERE Western Avenue
sscols, walk one block west.
Avenue cars to North
walk one block south.
thwestern "L" walk south
ose Avenue and east to
Avenue.
ENT ON PROPERTY
AT ALL TIMES
om Ave. Wellington 7738
you the lots, also house
the best 6 and 5 room
ly modern buildings.
5,900. Easy Terms.
re than a receipt. Buy a
e for your rent money.
d & Warner
AGENTS
uth La Salle Street
Established 1855

mfort and Econ-
Use a Tourist
to California
ul and economical way of
continent is in a Rock Is-
car. These cars are com-
roomy and are attached to
limited California trains.
ckets to California and the
west will be on sale at rate
mber 24 to October 8 via
Lines. You have a choice
hrough scenic Colorado or
ng and historic Southwest.
conducted excursions ove
eek.
n a Travel Bureau at Adams
n streets, Chicago. Our
es are travel experts who
u plan a trip to the coast,
make reservations and look
letail.
ne or call on L. H. McCor-
P. D., Rock Island Lines,
ones Central 4446, Wabash

ican Beauty
ROSES
lowers, 75c, $1.00,
nd $2.00 a Doz.
Carnations and Roses,
25c a Dozen
NGE, Florist
E. Madison St.
3777 Central

E IN THE TRIBUNE.

GERMAN ARMY NOT A "BUBBLE" AS BRITISH ADVERTISED BEFORE WAR OPENED.

FREES GERMANS OF BRUTALITIES LAID TO THEM

John T. McCutcheon Holds They Are Innocent of Atrocities in Belgium.

GREAT ARMY NO 'BUBBLE'

BY JOHN T. M'CUTCHEON.

[Copyright: 1914: By The Tribune Company.]

AACHEN (Aix-la-Chapelle), Sept. 2.—When I left London for Brussels on Aug. 17 the London papers were filled with stories of German defeats and German atrocities. The news came from French and Belgian sources.

No news came out of Germany. There was a blank wall of silence screening that nation from the rest of the world and to all purposes Germany was terra incognita, as completely isolated as if it were in the heart of Asia instead of the heart of Europe.

No correspondents were with the German army and there was no medium by which the Germans could counteract or disprove the stories of horrifying German atrocities which were flooding the world.

READ FALSE REPORTS.

As I read the London papers in the middle of August I thought the Germans were being repulsed with frightful losses and that Belgium was performing the miracle of stopping the kaiser's wonderful military machine which the world has been regarding as so mighty and so invincible.

The stories of German atrocities were so revolting that one was astounded that the German character could have undergone such a change in so few days, that the nation which had been so completely a home loving and sentimental one could in a few days have reverted to the practices of barbarism. It seemed unbelievable.

From these first reports, so entirely discreditable to German military valor as well as to German civilization, one was justified in believing and hoping that in a very short time the armies of France, Belgium, England, and Russia would crush the German empire and bring the German emperor to a realization of the insane folly of his course.

That was barely three weeks ago.

LEARNS OTHER SIDE.

By a combination of circumstances as unexpected as they were unplanned I have been given a chance to see the other side of the story.

I have been with the German army for nearly two weeks and have seen at close range the marvelous discipline and precision of the most wonderful military machine that the world has ever known.

In that time from Louvain to the French frontier at Beaumont there has not been a single instance of wanton brutality which has come under my observation.

The widely disseminated stories of German atrocities were found to be groundless, and I am sincerely convinced, after my association with and observation of the officers and private soldiers of the German columns with which I have traveled, that no army could go through hostile country with fewer exhibitions of brutality.

Regardless of one's opinion as to the justness or unjustness of the German cause, it seems only fair that this statement be made in refutation of the stories of German brutality which have flooded the world.

HEARS OF GERMAN REVERSES.

I also found in Brussels when I first arrived there astounding stories of Belgian valor and more astounding ones in which battalions of German soldiers were being hurled back or wiped out thousands at a time by the defenders of the frontier.

Defeat after defeat of the Germans was chronicled until one came to believe that the widely advertised strength of the German army was like a bubble which was being pricked by a smaller power, much as the Russian bubble was pricked by Japan.

I remembered seeing in a London magazine an article "The German Military Bubble—Who Will Prick It?" The article, which was written by a military man, claimed that in maneuvers the German army was marvelous, that the action of every officer and man was regulated by rules which would work beautifully in times of peace but which would inevitably break down in times of war.

The article proved conclusively that the German army was a bubble waiting to be pricked.

TEUTONS CELEBRATE.

Tonight as I sit here in this German city I can hear the bands playing patriotic German songs, and hear a great chorus of voices singing in the street below. The people are celebrating the wonderful succession of victories which have attended their armies thus far in the east and the west.

The events that are taking place do not seem to indicate that the German army is a bubble, or that, even with the tremendous odds against which it is fighting, it will be defeated. As a German officer said: "We have no word for 'retreat' in our army. The soldier either goes forward or dies trying to go forward."

Or as a German citizen said today: "We cannot be defeated. We are fighting for our national existence and must win."

This is the spirit that animates the army and the nation today, and when one has seen the army in the field and has observed the almost religious belief in the justness of their cause one cannot escape being profoundly impressed by it.

WAS PREPARED FOR WAR.

That Germany has considered war with France as inevitable sooner or later is always evident. The Germans have been preparing for it for years, feeling that it was bound to come.

They have worked out the details of their army equipment to a degree that is amazing. The same careful minds that have evolved siege guns that fire dynamite shells five feet high and fourteen inches in diameter such as were used at Liege have worked out the apparently insignificant but really important detail of having two sets of suspended buttons on the trousers of the soldier, so that the failure to function of one set need not delay the man in his onward marching. Details have been worked out to microscopic fineness.

The color of the German uniforms is one which blends in the landscape so that it is almost invisible at a distance of a few hundred yards. In tragic contrast to this is the French uniform, a cumbersome long blue coat and red trousers which make the wearer visible three times as far away as that of the German soldier.

FRENCH BADLY EQUIPPED.

The haversack and equipment of the French soldier is equally inferior to that of the German, whose equipment has been worked out with scientific precision to a point where the very last degree of durability and compactness has been secured.

"While the French have been singing the Marseillaise we've been thinking," remarked a German officer in commenting upon the inferiority of the French uniform and equipment to that of the German.

The French have clung to the old fashioned long tailed blue coat and red trousers, although knowing a change to a modern and more serviceable uniform was imperative. In consequence the French soldier is a target as soon as he is in sight, which is long before the gray, dust colored German uniform is visible.

The same thoroughness which the German empire has applied to the extension and development of its commerce has been applied to the perfecting of its military machine. As the one has grown, so has the other, and by the same painstaking, persistent application. No detail, however small, has been overlooked. There seems never to be a missing strap or a defective buckle.

Red Cross Flag Did Not Protect This Hospital in Cardinal's Palace at Malines from German Shells.

Photo © International News Service

URGES QUIZ INTO WAR 'ATROCITIES' BY 3 U.S. JURISTS

LONDON, Sept. 18.—An inquiry by American jurists into the allegations of German disregard of the rules of civilized warfare is suggested by the Weekly Spectator in its current issue.

"Undoubtedly American jurists would command most general confidence," the Spectator says. "We cannot ask President Wilson or the American government to appoint such a committee of inquiry. They would naturally be afraid of annoying the German government by so doing and of imperilling that strict, nay anxious, neutrality which they desire to maintain in the case of the German empire.

Can Be Privately Invited?

"We do not see, however, why the French, British, and Belgian governments should not privately invite three American jurists of high distinction to undertake the work of discovering whether the Germans have respected and are respecting the agreement made at The Hague in 1899 and 1907, and also those rules of civilized warfare which generally are respected by belligerents and to report whether any infringement of these conventions and these rules have been made by military order or whether such cases of inhumanity as have taken place were due merely to the soldiery having got out of hand and that the responsible officers did their best, even if ineffectively, to check the unauthorized action.

Wilson Would Not Forbid?

"President Wilson could hardly forbid Americans to conduct such an inquiry.

The spectator takes exception to the suggestion of Lord Selborne that Dutch jurists should join with the Americans on the ground that the Dutch people stand today in the grip of Germany and that it would not be fair to ask Dutch jurists by their action to expose their country to the risk of bringing upon it the fate that has overtaken Belgium.

HURL BOMB INTO ANTWERP.

German Aviators Drop Another Projectile, Correspondent Reports.

LONDON, Sept. 19, 2 a. m.—Reuter's Antwerp correspondent says another German aeroplane dropped a projectile in Antwerp yesterday.

CANADA RUSHES TO BUY WHEAT IN UNITED STATES.

Lake Exports from Chicago in Two Months Twice Greater than All in Past Six Years.

The European war has brought about an enormous increase in Chicago's wheat exports to Canada by way of the great lakes. Figures compiled by Chicago customs officials yesterday show that twice as much wheat was exported from Chicago to Canada in July and August this year as during the entire six years from 1908 to 1913 inclusive.

The total wheat exports for July, August, and the first ten days of September this year amounted to 21,069,960 bushels. This was evalued at $19,366,114. In the six year period used for comparison only 10,063,449 bushels valued at $10,707,104 were exported to Canada by lake carriers.

The figures were compiled by R. C. McCreary, head of the marine department of the custom house, for Rivers McNeil, collector of customs.

Figures for the six year period follow:

	Bu. exported.	Value.
1908	1,786,625	$1,741,023
1909	3,406,168	3,781,478
1910	588,052	615,731
1911	879,700	851,846
1912	581,000	578,900
1913	2,875,724	2,133,890

Prior to the outbreak of the European war wheat sold for 80 cents a bushel on the average. Since the beginning of the war the price has ranged between $1.10 and $1.25.

BRITISH NOTABLES KILLED.

Official Casualty List Includes Lord John Hamilton and the Hon. H. L. Pelham.

LONDON, Sept. 18.—A casualty list issued tonight contains the names of Lord John Hamilton of the Irish guards, brother of the Duke of Abercorn, and the Hon. H. L. Pelham of the Sussex regiment, a brother of Earl Chichester, among the killed. The Hon. H. P. Brown of the Coldstream guards, brother of Viscount Castlerosse, is among the wounded.

KAISER EXPECTED BRITISH REVOLT, ASQUITH HOLDS

LONDON, Sept. 18.—One of the roots of the present war was the grave and serious miscalculation regarding the British empire that German culture and German spirit led Emperor William and the German people into, said Premier Asquith tonight in addressing a recruiting meeting at Edinburgh, Scotland.

The Germans were led into the miscalculation, he said, that the British colonies wanted to cut connections with the mother country, and that India was in revolt.

"What a fantastic dream and what a rude awakening," exclaimed the premier.

It has been proved that Germany, by her own deliberate act, made war, Mr. Asquith continued, adding that Germany has made no attempt to controvert that fact except by the circulation of wanton falsehoods. It is in the interest not only of the British empire but of civilization, the speaker declared, that the arrogant claim of a single power to dominate the destinies and development of Europe should be resisted.

NO PEACE OFFER TO BELGIUM

German Diplomat Denies Kaiser Has Suggested Separate Terms to King Albert.

AMSTERDAM, via London, Sept. 18.—The German consul general announces that there is no truth whatever in the report that Germany has offered King Albert of Belgium separate peace terms.

RUSSIA BLAMES GERMANY IN ITS "ORANGE BOOK"

Offers Full Diplomatic Correspondence to Show How It Sought Peace.

HOLDS KAISER UNYIELDING

[BY CABLE TO THE CHICAGO TRIBUNE.]

LONDON, Sept. 18.—There has just been received in London a copy of the Russian orange book, giving the Russian diplomatic correspondence from the time of the Austrian ultimatum to Servia to the beginning of the war. This correspondence undertakes to show Russia's efforts to prevent war and Germany's determination that war should follow the Austrian ultimatum, and not only Germany's failure, but its refusal to take any steps that might prevent war.

The first dispatch in the book is from the Russian chargé d'affaires at Belgrade to the foreign minister at St. Petersburg, telling of the ultimatum and saying that Servia solicited the aid of Russia, as the Servian government could not accept the Austrian demands. This was on July 23. The next day Sazonow, the foreign minister, instructed the Russian chargé d'affaires at Vienna to ask Count Berchtold to prolong the forty-eight hour time limit to Servia in order to give the powers time to smooth out the complications.

Plea Made to Austria.

The dispatch said as Austria was willing to inform the powers of the results of the inquiry upon which the ultimatum was based, "it ought, therefore, to give them time to consider them. A refusal to prolong the terms of the ultimatum would deprive of all weight the proceeding of the Austro-Hungarian government toward the powers and would be in contradiction of the very basis of the international relation."

The Russian representatives in England, Germany, Italy, and France were told to urge those countries to make like representations to Vienna. On the same day the Russian chargé at Berlin telegraphed that all Berlin papers welcomed with great sympathy the energetic tone of Austria, while the official Lokal Anzeiger was particularly aggressive, and stigmatized as superfluous appeals of Servia to St. Petersburg, Paris, Athens, and Bucharest.

Russian Proposal Refused.

On July 25 the Russian chargé at Vienna telegraphed that Count Berchtold was away, but his representative said he could predict with certainty the count's categorical refusal of Russia's proposal for delay and a few hours later his refusal was formally given by Austria. On the same day the chargé in Berlin telegraphed he was unable to induce Germany to bring pressure on Austria for a delay. England, on the other hand, as shown by a telegram from the ambassador in London, not only worked hard for the extension of the ultimatum, but suggested that if the time limit were not extended the result might be obtained by Austrian delay in beginning hostilities if Servia refused the ultimatum.

By this time Russia considered the situation so serious that Sazonow telegraphed to the ambassador in London on July 25: "In case of a fresh aggravation of the situation, provoking corresponding acts on the part of the great powers, we rely upon England in not delaying to take its stand clearly with Russia and France, so as to maintain European equilibrium in support of which it has constantly intervened and which would undoubtedly be compromised in the event of the triumph of Austria."

Germany Sustains Austria.

Benckendorff replied that Grey "has told me the German ambassador declares Germany absolutely sustains the Austrian demand, asking at the same time if England would consent to act at St. Petersburg in the spirit of conciliation." Grey replied that it was absolutely impossible and that England reserved for itself complete liberty of action if Austrian mobilization compelled Russian mobilization and thereby all the great powers become involved.

Benckendorff telegraphed again later the same day:

"Grey has told the German ambassador that in his opinion Austrian mobilization would involve mobilization of Russia and that then would arise the acute danger of general war, and that he saw only one means of pacific solution—that in the presence of the Austrian and Russian mobilizations Germany, France, Italy, and England should abstain from immediate mobilization and tender their good offices at once.

"Grey told me that this plan necessitated above all the agreement of Germany and the undertaking of that power not to mobilize. Consequently he has sent an immediate question to Berlin on this subject."

On July 26 Sazonow telegraphed the Russian ambassador in Italy to urge and attempt to exercise influence over Austria and adopt an attitude "strictly unfavorable to the conflict, for this latter cannot be localized." The dispatch said: "It is desirable for you to express the conviction that it is impossible for Russia not to come to the aid of Servia."

On the same day Russia learned of the Austrian mobilization and Sazonow telegraphed the charge in Vienna to urge the Austrian government to authorize the ambassador in St. Petersburg to enter into an exchange of views for mutual revision of some provisions of the ultimatum to Servia. The dispatch says, "Please explain the sense of this telegram prudently and amicably to the minister of foreign affairs."

Germany was asked to advise Vienna to accept this proposition. On the same day the French minister of foreign affairs asked the German ambassador in Paris if England, Germany, Italy, and France could not make representations to St. Petersburg and Vienna, as the affair had at last resolved itself into a conflict between Russia and Austria, but the German ambassador replied he could not act as he had no instructions.

Effort for Peace Cited.

On July 27 Sazonow telegraphed Benckendorff in London: "The English ambassador has suggested that if we think it useful, England will take the initiative or convoking in London of a conference of representatives of England, France, Germany, and Italy, to seek a way out of the situation. I answered the ambassador that I had entered into a conversation with the Austro-Hungarian ambassador under conditions that I hope were favorable.

"However, I have not yet received a reply to the proposal that I made of a revision of the note by the two cabinets. If direct explanations of the cabinet in Vienna cannot be realized, I am willing to accept the English proposal or any other capable of solving the problem favorably."

The uncompromising attitude of Germany still was more strongly shown by a telegram from the Russian chargé at Paris on July 27, which said, "German ambassador has strongly insisted on the exclusion of all possibility of mediation or conference."

Mediation Again Sought.

Then followed a plea for further mediatory action by England and another plea for a four power conference. France's determination to stand by Russia then was learned. Germany's threat to mobilize if Russia did not cease was received.

The Russian foreign minister then advised the ambassador at Paris that Germany's demand meant war, although before giving the German ambassador his passports he had offered to desist in mobilization if Austria would conciliate.

YANKEE, FORMER BELGIAN, SERVED 34 DAYS IN WAR

Returns Home to Confirm Charges of Atrocities by Germans.

FOUGHT IN FOUR BATTLES

New York, Sept. 18.—[Special.]—Paul Vanderveide, who served for thirty-four days as a lieutenant of ordnance in the Belgian army, fought in four battles, and says that he saw the results of German atrocities, was a passenger on the White Star liner Cretic, which arrived here today.

"I am really a citizen of Dallas, Tex.," said Mr. Vanderveide. "But I was born in Belgium and did my military service there before coming to this country. As I was in Antwerp when the war started, I volunteered.

"I served thirty-four days and fought at Liege, Haelen, Haughten, St. Marguerite, and Tirlemont. In the fight at Haelen my ammunition train lost fifty cars and three men were killed when we were supplying artillery located near the small village of Vettyk.

"I can assure you from what I have actually seen myself that the Germans have been guilty of atrocities. Towns were burned with absolutely no excuse. The village of Sempat with only 4,000 inhabitants, for instance, was burned down.

YANKEES, BROKE IN LONDON, IN RECEIPT OF $875,000.

Relief Committee Distributes Nearly $1,000,000 to Distressed Compatriots in Britain.

[BY CABLE TO THE CHICAGO TRIBUNE.]

LONDON, Sept. 18.—More than $875,000 has been distributed to distressed or destitute Americans in London since the rush to escape from Europe began. This work has been accomplished by a relief committee of resident Americans, with H. C. Hoover as chairman and Clarence Graff as treasurer.

Hurt by Fall of Horse.

Charles L. Breed of 814 Leland avenue was riding a horse on Sheridan road last night when the animal fell and rolled over on him near Lawrence avenue. Mr. Breed received a cut above the right eye and a double fracture of the right leg.

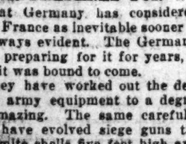

THIS WAR MEANS MONEY TO YOU

If you join us now—today—in producing food stuffs for the world.

This is no scheme—no stock jobbing proposition. 48 persons have already invested in NONCO after investigating this unusual opportunity for profit. Among them are men of unquestioned standing in Chicago.

NONCO

$100 WILL START YOU

ADDRESS BOX 488, TRIBUNE

Hats for Smart Dressers

The crown of this hat is a lighter shade than the brim. The brim being darker than the crown makes a very harmonious effect!

$2 $3 $4

Harmony Blend

A New Conception in Soft Hats

Harmonizing combinations which will predominate Men's Hats and Clothing for many seasons.

Hatter Newmark

DEARBORN AND MONROE

September nineteenth

The opening of the oyster season when oysters, clams, lobsters, crabs, all shell fish and sea food taste the best. No increase in prices.

Quality Cabaret

Opening day of our Quality Cabaret Entertainment for the 1914-15 season. Livest of them all. Here are the headliners—all star features:

Venetian Quartette: FLORENCE HOEFELL, Soprano; ARLINE ESSEA, Contralto; LUGI CASIGLIO, Tenor; ORESTE STAIAUS, Baritone

Deltano Quartette: AMY NORTHUP, Soprano; MARY BELL, Alto; CARL KAYNOR, Tenor; RALPH RUSSELL, Baritone

Boston Oyster House

The one place in all Chicago where you can enjoy the best food in the land at reasonable prices, lightened by entertainment that makes dining here an *event*, while preserving the atmosphere of goodfellowship, under the personal management of

HARRY C. MOIR

A New Manualo Player Piano at Almost Half Price

We offer today a beautiful *Manualo Player Piano*, which has been used for demonstration only, for almost half its regular price. This is a special style case not shown in our regular catalogue, and the low price is made to sell it today. Easy terms if desired.

The Baldwin Piano Company
323 South Wabash Avenue

DENEEN FACTION CONTROLS G. O. P. CONVENTION.

WILSON "MAGIC" RULES DEMOCRAT "HARMONY MEET"

Rainey and Dunne Unite in Praising Sullivan Into Senate.

ROGER C. IN KEYNOTE

[Continued from first page.]

was reelected chairman and Isaac B. Craig of Mattoon was elected secretary. Earnest Hoover is treasurer.

The convention witnessed the spectacle of the governor denouncing as a "traitor to the Democratic party" any Democrat in Illinois who does not vote for Roger C. Sullivan in November. It heard Gov. Dunne formally and deliberately place Mr. Sullivan ahead of Raymond Robins and Lawrence Y. Sherman as a more desirable representative of the people at Washington.

It was a day of triumph for the biscuit man, too. When the convention was not cheering President Wilson it was applauding the mention of Sullivan's name, which was not infrequent. His formal speech was well received and moved State Senator Duff Piercy of Mount Vernon, one of the original Wilson-Bryan leaguers, to stand up and tell the convention that "with this address ringing in our ears no Democrat should lack confidence in the result in November."

Congressman Henry T. Rainey of Carrollton, temporary chairman of the convention, fresh from Washington with authoritative messages from the national party leaders, keynoted Mr. Sullivan into the senate.

Sullivan Proud of Choice.

Mr. Sullivan followed Congressman Rainey. He opened with an expression of pride at being the first Democratic candidate nominated by the direct vote of the people.

Having discussed in detail the eighteen months since the election of President Wilson, which he termed "months of accomplishment, of efficiency, of real progress," Mr. Sullivan referred to pending and prospective legislation.

"But the constructive work of the Democratic national administration is only fairly begun," he said. "Our party is pledged further, and the pledges will be fulfilled.

"Laws to stop the criminal practices of 'big business' are on the eve of attainment. If they are not passed before I get to Washington, they will have my vote. They are not laws to interfere with honest business, not laws to hamper it nor disturb it; but laws to drive out rascality and to put the business of the country upon a sound and permanent basis.

The Merchant Marine.

"Another piece of constructive legislation that will engage my earnest personal efforts is that for an American merchant marine. The crops of our Prairie state should be carried to the markets of the world in ships that fly the American flag; our manufactured products should go with the crops.

"There is still another piece of constructive work, nearer home, that I will undertake to further. Iowa, Indiana, Michigan, and other states in our immediate territory are benefited by good roads in Illinois, as Illinois is benefited by good roads in those states. The federal government spends millions of dollars yearly on river and harbor improvement, much of it of doubtful value. A tithe of the amount so spent, if laid out upon our highways, would materially reduce the cost of marketing our products, to the advantage of the worker, the manufacturer, and particularly the farmer."

His Own Candidacy.

Mr. Sullivan closed with a reference to his own race.

"I believe that I can render to the president effective aid," he said. "The Democrats of Illinois have declared that they believe I can. Upon this question of sustaining President Wilson and the Democratic national administration I am going to the people, along with my fellow Democrats who have been nominated for congress. I know there can be but one answer. It will be given—it must be given—by a majority that will mark the high tide of patriotic citizenship in Illinois."

Dunne Mentions Bryan.

Gov. Dunne's was the third keynote speech of the convention. He briefly reviewed the national administration record, declaring it to be one of the most illustrious in the nation's history.

He also was the only man in the convention to mention Mr. Bryan's name, referring to him as the "great peace loving secretary of state," which brought forth applause.

With reference to the recent primary battle and the attitude of himself and his friends on the Sullivan candidacy Gov. Dunne said:

"Every true Democrat is permitted and has the right to express his convictions before the primary election is held and to endeavor to influence his fellow Democrats in the selection of candidates, but every true Democrat is bound to acquiesce in the will of the majority as expressed at the polls.

"At no time in the history of the Democratic party is it more incumbent upon Democrats to be loyal to the party nominees than at the coming election.

"Let us, therefore, pull off our coats and get to work for the success of this whole ticket from Roger C. Sullivan, the candidate for the United States senatorship, down to the last man upon the state and county tickets."

Platform Lauds Wilson.

The platform adopted pays this tribute to the president:

"The Democratic party of Illinois, represented in its state convention, congratulates the nation upon the incomparable record achieved by Democracy under the inspiring leadership of President Wilson.

"Within the brief period of eighteen months the Democratic national administration has taken up and triumphantly dealt with a varied, complex, and portentous series of problems, situations, and conditions without parallel since the nation was born."

Recommendations of Platform.

Further, the platform declares for the following:

That members of congress be elected who will uphold the policies of President Wilson.

That the next state legislature provide for a constitutional convention to deal with woman's suffrage, initiative and referendum, revenue reform, and the short ballot.

Favoring abolition of the state board of equalization.

Favoring reapportionment of the state.

That all interest on public funds be turned into the public treasuries.

That immediate legislation be enacted for the control and regulation of private banks.

That judicial officers be elected at a time when no other offices are to be filled.

That amendments be made to the civil service laws and extension of civil service to the Chicago sanitary district and the employés of Cook county.

The convention's session was held in the armory. Gov. Dunne was permanent chairman.

Lewis and Stringer Wire.

Telegrams were read from Senator Lewis and Congressmen Stringer, Graham, Hill, McAndrews, Stone, Williams, Fowler, Gorman, and Foster, congratulating the party in Illinois on the results of the primary election and exhorting all Democrats to pull their coats and work for the entire ticket, "from Roger C. Sullivan down to the last man."

The convention nominated for state university trustees the following: Robert R. Ward, Benton; Robert F. Carr, Highland Park; Henry Huttman, Chicago.

At the organization meeting of the state committee tonight Arthur W. Charles was reelected chairman and Isaac B. Craig of Mattoon was elected secretary. Ernest Hoover is treasurer.

DENEEN FORCES ELECT CHAIRMAN AT CONVENTION

Garrett de Forrest Kinney of Peoria Named Head of Republican Committee.

RALLY IS A PEACEFUL ONE

[BY A STAFF CORRESPONDENT.]

Peoria, Ill., Sept. 18.—[Special.]—Illinois Republicans held a peaceable state convention today. It was preceded by a curtain raiser, in which the Deneen and Sherman forces went to a showdown in the meeting of the new state committee.

The candidate for state chairman, Garrett De Forrest Kinney of Peoria, backed by former Gov. Deneen and nine out of the ten Cook county members of the state committee, was elected. Col. Frank L. Smith of Dwight, himself a candidate, cast the decisive vote which elected Kinney. L. L. Emmerson of Mount Vernon was the Sherman candidate.

Meeker Meets Defeat.

The Sherman people retaliated in part later in the day by helping to defeat Arthur Meeker, the Chicago packer, for one of the nominations for trustee of the University of Illinois. Mr. Meeker was defeated on a roll call by 226 votes by Dr. J. T. Montgomery of Charleston, president of the state board of agriculture.

Dr. Montgomery's candidacy was engineered chiefly by former Speaker Charles Adkins of Monticello. It had the personal assistance of former Congressman William B. McKinley of Champaign. Dr. Montgomery is already an ex-officio member of the board of trustees as president of the state fair board. In certain issues which had been raised he has been known as an active opponent of policies advocated by President James of the university.

For University Trustees.

The convention nominated for trustees of the University of Illinois Mrs. Laura B. Evans of Taylorville, A. P. Grout of Winchester, and Dr. J. T. Montgomery of Charleston. Mrs. Evans is a retiring trustee. Mr. Grout is a former trustee, defeated for reelection in the 1912 landslide.

It listened to the formal western opening of the Republican national campaign by Senator Borah of Idaho, who attacked President Wilson's policies and the record of the present Democratic congress.

It adopted a state platform in which the striking features are the unequivocal declaration for unlimited suffrage, which Mrs. Thomas H. Byrnes of Chicago worked for, and a much-tempered declaration which might be construed as favorable to a constitutional convention. Senator Sherman was for a straightaway pro-convention declaration.

Platform Indicts Democrats.

The platform makes a stinging indictment of the Democratic administration as to all national affairs. It emphasizes the alleged weakness of the Democratic state administration in Illinois, pointing to the increase in the state tax rate from 55 to 70 cents, to the alleged attempt of the Democrats to abolish civil service, and the general breakdown of good government which is charged to Democratic officials of both the state and nation.

As to State Issues.

As to the particular state issues the platform says:

"The Republican party pledges itself, if restored to power, to work for the following reform, which it believes to be of paramount importance in the legislative and administrative work of the state:

"The enactment of a comprehensive corrupt practices act applicable to all public offices.

"The extension of civil service principles to all branches of the state service.

"A comprehensive reform of our state revenue system to the end that the burdens of taxation may be justly and equitably distributed.

"The granting of unlimited suffrage to women voters.

"The amendment or revision of the state constitution to the end that much needed reforms which are prevented, hampered, or delayed by the restrictive provision of the present state constitution may be obtained most easily, most quickly, and most completely.

"We reaffirm the platform adopted by the Republican state convention in 1910 and the platform of the Republican national convention of 1912 in reference to trust and private monopolies.

"The Illinois Farmers' institute has always been a nonpolitical organization for the advancement of farm life and farming.

"The Republican party views with regret any attempt to hamper its work or lessen its usefulness and pledges to restore it to its former place and to keep it unhampered and free from political domination or control."

Borah Boomed for President.

Senator Borah was seen by the bulk of the delegates as a possible candidate for the Republican nomination for the presidency in 1916, and his speech received careful attention.

Referring to Col. Roosevelt, Senator Borah suggested that as a river discoverer, "the colonel could help a lot by locating some of the rivers which are named in the pork barrel bill."

"The rivers and harbors bill now pending," Senator Borah said, "is naked, unadorned, impudent, and insolent graft; no more, no less."

Senator Sherman followed Senator Borah. His point was that the Democratic party has violated every pledge of importance made to the people and is unworthy of further confidence.

Borah Denounces Democrats.

"The Democratic party is depending for its salvation from defeat this fall on two things," saidd Senator Borah, "the war in Europe and the division in the Republican ranks. Up to three weeks ago Democratic leaders admitted the outlook was dark and were on the defensive. With the advent of war they took renewed hope."

Senator Borah denounced gag rule, he said, as exemplified in the caucus methods of the Democrats in congress, and declared the machine which dominated legislation there was the most perfect and most relentless Washington ever has seen.

He said the only matters which caused the split at Chicago in 1912, the domination of the national committee and the excessive number of southern delegates, had been remedied by the action of the new national committee and the preferential primary laws, and made an urgent plea for the return of Republicans to the fold.

"If the Republican gains in the remaining states show anything like the percentage of gain in Maine, the next congress will be Republican and practically every Republican candidate for governor in the north will be elected."

Sherman Flails Tariff.

Senator Sherman said:

"The Republican party of Illinois and the country believes in the principle of protection as absolutely essential to the maintenance of living wages for the workingmen of our country and the indispensable foundation of American agricultural and industrial independence and prosperity.

"The Republican party believes in a tariff commission to gather correct information. This will be applied in making tariff rates to meet changing conditions. It will legislate thereby on the state of production and market.

"It will not emulate the Democratic party in legislating on the lack of knowledge and loose conjecture that guided it in passing the Wilson-Underwood tariff act.

"The river and harbor bill that recently passed the Democratic house and is now pending in the senate is the result of shameless bargaining between local interests in large part having no relation to the public welfare. I condemn it and the practice of log rolling that creates such bills.

Scores Colombia Treaty.

"The Democratic administration has sent to the United States senate, with its approval, a proposed treaty with Colombia. I oppose the ratification of the proposed treaty and condemn the administration at Washington for the betrayal of both the honor and the interests of the American people embodied in that measure.

"The Democratic party declared in 1912 that the constitutional rights of American citizens should protect them on our borders and go with them throughout the world. We compare this campaign promise with the Democratic performance. At no time in the history of our country have the rights of persons and property of American citizens been more insecure or hazardous than now."

After the test of strength in the state committee this morning all belligerency was dissipated. Louis L. Emmerson, the Sherman candidate for state chairman, was the temporary chairman of the convention. Col. Frank L. Smith was the permanent chairman.

NAME 3 CANDIDATES FOR UNIVERSITY TRUSTEES.

Socialists Also Adopt State Platform with Two New Planks at Convention Yesterday.

Three candidates for university trustees were nominated and the state platform was adopted yesterday at the state Socialist convention held in the Socialist headquarters at 184 West Washington street.

Those nominated were Mrs. Winnie Branstetter and Miss Josephine Konger-Kaneko of Chicago and Miss Luella Spargo of Canton.

The regular Socialist platform was adopted with the addition of two new planks. One of these indorsed the proposition to hold a state constitutional convention. The other advocated the passage of a state law limiting inheritances to $100,000 and forbidding the bequeathing of money to others than relatives.

BLACKMAN SHIRTMAKER

is a *specialist* at shirt-making. That is why he makes better shirts for less money than anyone else in Chicago

4 Shirts With Your Monogram Made to Your Measure $10

Phone or write for samples and measuring chart

Two Stores | 107 WEST ADAMS STREET 306 SO. DEARBORN STREET

APPLES Direct from the Farm The Fruit with a Flavor

Health's Best Way—Eat an Apple Every Day

Shipped direct to you, delivery charges paid under our Farm-to-Family Plan of Marketing Farm Products. Special attention to family and business office trade—all Michigan grown—choice varieties. Order now. Write or phone.

SHOREWOOD FARMS CO., Saugatuck, Mich

Chicago Phone: Franklin 1491

Fathers and Mothers

You Have a Mighty Moral Obligation

DID it ever occur to you that you owe your children the very best opportunity for development at your command? You cannot give your children the full advantages and the opportunites for healthy development they should have when you house them in a crowded flat with the only sunlight coming through a court less than 10 feet square; where there is no chance for them to play except in the street and no opportunity of healthy physical development.

Don't deceive yourself a day longer. You can have a home in the country with beautiful environment where you and your children will have plenty of light and air and all of the things that make life worth living; where the little ones can play and romp in the grass and where you can have beautiful flower gardens, can raise chickens, have fresh milk and where you will have some real neighbors living just as you will live—in short, where the whole family can have all the conveniences of the city and at the same time get away from its many disadvantages.

DESPLAINES MANOR

OFFERS YOU THESE OPPORTUNITIES

50 foot lots, sewer, water, gas, electricity—cement walks all in and paid for, as low as (*Easy Terms*) **$325**

Half acre lots within 10 minutes' walk of station as low as..... (*Easy Terms*) **$350**

$10 DOWN—$5 A MONTH

This beautiful subdivision is but 35 minutes from the Loop with suburban service on the Northwestern Railroad. It contains 285 acres divided into *Real City Lots*, and right here we wish to draw an analogy:

Did you ever think of what constitutes a city lot? In some cities 20x100 feet is called a lot. In and around Chicago there are more 25x125 foot lots than any other size. Some generous subdividers have made their lots as large as 30x125 feet, and boast about the largeness of their lots and their generousness in making them so large. A few of these so called big lots are offered as low as $50; the greatest portion of them are priced all the way up to $1,000 or more.

The owner of Desplaines Manor cut up this property into 453 pieces and parcels—an average of more than a half acre for each lot.

Stop and think! It costs the subdivider just as much to grade the streets, just as much to plant trees and shrubbery, just as much for sewers, just as much for water mains, just as much for sidewalks where a property like this is cut into 453 lots as though it were cut into 2,706 lots. If we had cut up this property into the average Chicago subdivision lot it would have made just that—2,706 lots. Instead we only have 453. Which is the best buy? A half acre cut into five lots at $199 each or that same half acre in one lot at $350.

This property is not away out in the country. Just think of this: There are at least a million people living within the city limits of Chicago who are compelled to take an hour or more to get to their places of business. From Desplaines Manor the average running time is 35 minutes to the Loop, and you have solid comfort all the way, you always have a seat, and you get there on time without hanging on a strap. The fare is only 10½ cents, but it's worth more than 10 cents an hour for your time alone, isn't it?

This magnificent property is being offered direct to you by the owner, without music, without feasts, without that big commission. Come out Saturday 1:30 or 2:30 P. M., Sunday 9:30 A. M., 1:30 and 2:30 P. M. We'll meet you at the gate Chicago & N. W. Ry. Station, Madison St., with Free Tickets.

HERBERT H. WEBB,

Main 3098 OWNER 192 N. Clark Street

Non-shrinkable flannel shirts

IF you want a very dressy flannel shirt that won't shrink, ask our shirt man to show you the new Star Scotch flannels; they're different; $5.

Other Star shirts, $1.50 to $7.50.

Maurice L Rothschild

Southwest corner Jackson and State

A START IN THE RIGHT DIRECTION MEANS HOLLYWOOD

(Adjoining Riverside On the West)

START TODAY by taking the 1:30 or 2:15 Burlington train (Union Station, Gate 1). Get off at Hollywood, look at our choice lots near electric line and only a short walk from Burlington depot. When you see them you will buy one. A safe investment and one that will make you money or furnish an excellent location for a

HOME

Beautifully Wooded Lots

75x150 Feet, $450

Other Lots as Low as $250

EASY PAYMENTS——COME OUT TODAY

John A. Chapman, Agent

30 North La Salle Street

Telephone Main 1776

RIVERSIDE OFFICE

North of Depot

Phone Riverside 83

YOU'LL want to take time to enjoy your Robert Burns cigars. That is only natural.

A cigar as delightful in mellow flavor and satisfying mildness is worth all the time you can give it.

Robt Burns Cigar 10¢

Little Bobbie 5¢

BEST & RUSSELL CO.

CHICAGO

Through Electrically Lighted Sleeping Cars to

Indianapolis Cincinnati Louisville

make the trip easy and comfortable.

Four High Class Daily Trains

Leave CHICAGO	Arrive INDIANAPOLIS	Arrive CINCINNATI	Arrive LOUISVILLE
9:25 a. m.	2:55 p. m.	6:25 p. m.	7:25 p. m.
12:00 noon	5:30 p. m.	9:00 p. m.	.....
9:00 p. m.	3:15 a. m.	6:55 a. m.	7:30 a. m.
10:15 p. m.	3:45 a. m.	7:15 a. m.	.....

In addition to through sleeping cars on night trains, the day trains carry through parlor cars and dining cars, serving all meals en route. Sleeping cars on the 10:15 p. m. train are ready for occupancy at 9:30 p. m. Indianapolis sleeping car on this train may be occupied until 7:30 a. m. To Louisville there is a through sleeping car on the 9:00 p. m. train and a through parlor car on the 9:25 a. m. train.

Big Four Route

Tickets, sleeping car reservations and all information at

NEW YORK CENTRAL LINES

CHICAGO TICKET OFFICES, 228 South Clark Street

Telephones: Wabash 4200; Automatic 589-634

or 12th Street Station (on the Lake Front)

Telephone Wabash 4200

C. C. CLARK, General Agent Passenger Department

RESORTS AND HOTELS.

European Cure in America

The GREENBRIER

White Sulphur Springs, W. Va.

European Plan

OPEN ALL THE YEAR.

New Bath Establishment

DR. GEO. D. KAHLO, Medical Director.

FRED STERRY, Managing Director.
J. H. SLOCUM, Manager.
BOOKING OFFICES | New York—The Plaza Boston—Copley Plaza

RESORTS AND HOTELS.

Briggs House

Randolph and 5th Aves., Chicago

ONE BLOCK FROM CITY HALL SQUARE

Location Most Central

200 Modern Rooms Restaurant Features Unsurpassed

Rates Per Day, $1 and $1.50 With Bath, $1.50, $2 & $2.50

Marlborough-Blenheim

Atlantic City, N. J. Josiah White & Sons Co.

RESORTS AND HOTELS.

VINCENNES HOTEL

36th St. and Vincennes Ave., Chicago

Absolutely fireproof—European plan. 15 m.h.utes to business and shopping centers.

Single room and bath, 1 person.....

Single room and bath, 2 persons.....

Suite of 2 rooms and bath, 2 persons.....

Suite of 3 rooms and bath, 3 persons.....

Special rates to permanent guests.

Douglas 410. Table d'hote dinner, $1 cover.

ADVERTISE IN THE TRIBUNE.

PROGRESSIVES CHEER ROOSEVELT FOR PRESIDENT IN 1916.

SMASH SULLIVAN, CONVENTION CRY OF PROGRESSIVES

Robins Excoriates Democratic Candidate in Speech at Champaign.

PLATFORM FOR BIG NAVY

[BY A STAFF CORRESPONDENT.]

Champaign, Ill., Sept. 18.—[Special.]—The second convention of the Progressives in Illinois was held in the armory at Urbana today. The keynote was a call for the defeat of Roger C. Sullivan and "Sullivanism," which was put on the same footing as "Lorimerism."

The loud recurring note in the speeches was, "Smash the Democratic machine as we smashed the Republican machine two years ago." Whether it was Medill McCormick, the temporary chairman, who delivered the keynote speech, or Raymond Robins, candidate for United States senator, or some down state delegate, the cry was the same. Robins almost overlooked Lawrence Y. Sherman, the Republican nominee, in his forty minute speech, so devoted was he to his task of flaying his Democratic opponent.

"Sullivan is the man we've got to beat," was the decision reached before the call to order and the fervor of preparation for battle against him almost wiped out what anxiety there had been concerning such matters of convention business as the adoption of the platform.

Naval Policy Formed.

That task of the resolutions committee was accomplished without a hitch, save for two slight bits of argument on the floor that resulted in only one change—the addition to a demand for a three battleship policy of a plea for the eventual disarmament of all nations.

Repeatedly the name of Theodore Roosevelt brought prolonged applause, but when it was read out in the platform with no previous warning that it was there, the outburst of applause and the excitement reproduced on a small scale the scenes of the first national convention.

"We look forward to the election of Theodore Roosevelt as president of the United States in 1916," was the declaration that started the uproar.

Mr. Robins received a demonstration when, during his opening remarks, he spoke of Roosevelt as "the foremost constructive statesman of the modern world."

This mention came while he was discussing the "victory of 1912," which he said wrecked the Republican organization.

Urges War on Democrats.

"We did half our great task in 1912," he continued, "and we'll do the other half in 1914. We put the old Republican machine on the junk heap then, and when November arrives the Democratic machine will be there, keeping it company.

"We are through with Lorimerism, and at the end of another six weeks we'll be through with Sullivanism.

"Sullivan now is the head of the dominant party in Illinois, as Lorimer was only a few years ago. He is the corporation boss of Chicago, who has grown rich by the public service holdup route, and he has become powerful by flying the black flag on the political seas.

"He is a multimillionaire through his capacity as an industrial pirate, and he is leader and master of the Democratic machine by virtue of his capacity as a political pirate. He has flown the Democratic flag, but never has he hesitated to send submarines to torpedo the flagship of his own fleet. He torpedoed Bryan in 1896 and Mayor Dunne in 1907.

Assails Sullivan Vigorously.

"He is probably the choice of more big and more dirty thieves for the United States senate than any other man who ever before aspired to that office in Illinois.

"His policy is 'rule or ruin,' and he now thinks that with a divided party and unlimited money he can be elected senator from the state of Illinois." There were cries of "Never" to this as there had been cries of "hit him again" a moment before; but the speaker turned his attention to his other opponent, Mr. Sherman.

"On the other hand, we have a revolving standpatter, leading the old guard, trying to bring back the battered hulks of 1912—McKinley on one hand, Cannon on the other, and Rodenberg in the rear.

"But we need not waste our time there. The organization or what remains of the organization of the Republican party is divided against itself, fighting simply for control and power without any hope in the present or possible advantage in the future.

McCormick Makes Address.

Medill McCormick was more gentle with Mr. Sullivan, as he devoted most of his address to the Progressive policy demands and the failure of the old parties to meet them.

"In every nook and corner of the state the progressive citizens of whatever party," he said, "knows that this struggle is between Roger Sullivan and the Progressive candidate. The bosses—intrenched privilege, the skill and cunning of political craftsmen—all will be arraigned against us."

"Both the old parties are still in the hands of the bi-partisan machine," was the contribution of Frank H. Funk, the permanent chairman. "The standpatters still are in power. The old methods and practices still prevail."

Robins Aids Naval Policy.

What might almost be called a wrangle ensued until Mr. Robins explained he had been working in the peace movement for fourteen years and argued for a strong navy as the best guarantee of peace.

He suggested a compromise plank, and with Mr. Cooley drew up a declaration in favor of the three battleship policy, "until such time as the great powers of the world can be federated into an international court with international police to preserve the principle of arbitration of disputes between nations, and that our own members of congress aid international disarmament by every means in their power in the interests of the larger brotherhood of mankind."

A plank bordering on the relationship between politics and "big business" also was contained in the platform. This urged all candidates for the legislature to demand an appraisal of the properties of the McKinley traction system and the Insull group of companies in and around Chicago to determine whether the capitalization of the companies exceeds the face value of their holdings.

There followed planks indorsing the Murdock anti-trust bills, demanding the creation of a tariff commission and protesting against the delay in enacting legislation against child labor, for social insurance, for a federal employment bureau, for an eight hour day for women, and for one day's rest in seven.

Recall Omitted from Platform.

Around the chief plank for the constitutional convention were grouped statements of the possibility of full suffrage for women, the short ballot, and the initiative and referendum by this means of legislation. The recall was omitted because of the situation at Springfield.

The convention declared itself in favor of reform rules in the lower house of the assembly and the selection of committees by a committee on committees, the extension of civil service to home rule of public utilities for Chicago, to the reform of legal procedure, to the enactment of a new drainage act, and to nonpartisan elections of county, municipal, and judicial officers. Many of the important planks of the 1912 platform were revoiced.

Women were scattered through many of the delegations and one, Mrs. Chandler Starr of Winnebago, received the highest vote for nomination as university trustee, the two men chosen being Alfred S. Cowles of Chicago and S. S. Anderson of Charleston. Miss Marion Drake was nominated, but withdrew her name. Mrs. Robins and Mrs. B. F. Harris of Champaign were guests of honor on the platform.

Roosevelt Off for Kansas.

St. Louis, Mo., Sept. 18.—[Special.]—Col. Theodore Roosevelt spent twenty minutes in St. Louis tonight en route to Wichita, Kas., where he will assist the Progressive party.

Before departing, Col. Roosevelt dispatched twe telegrams. One was to Medill McCormick at Chicago and the other to Lorenzo Dow at Tacoma, Wash. In both he expressed hope of Progressive victory. He asked McCormick to tell the Progressives of Illinois he soon will be with them to aid their campaign.

He requested Dow to assure the party members of Washington that he is with them in spirit and expects them to triumph, but expresses his regret that he will be unable to assist them in person. Col. Roosevelt will go to Chicago from Kansas.

SUBSCRIPTIONS MORE THAN WHOLE NEW YORK CITY LOAN.

Foreign Participation Estimated at 20 Per Cent of $100,000,000 Issue.

New York, Sept. 18.—The banking syndicate which undertook to finance New York City's debts in Europe by the flotation of a 100,000,000 6 per cent note issue running from one to three years announced today that subscriptions in excess of the amount required had been received. The offering will not be closed, however, until all prospective subscribers have been heard from.

No figures are yet available, but it is believed the foreign participation is fully 20 per cent of the whole. That is to say, many holders of maturing notes, which are held largely in London and Paris, have agreed to accept the new notes in lieu of cash for the expiring issues.

The syndicate it is understood, undertook the transaction and is to carry it to its conclusion without any profit. Subscribers may, however, make a profit of about 2 per cent, the outcome depending entirely upon the rates of exchange which will rule when payments are being made.

RECOUNT BELIEVED CERTAIN ON THE SANITARY TRUSTEES.

More Votes for Those Offices on Tally Sheets of Some Precincts than Voters, Czarnecki Says.

That a recount of the vote cast for sanitary district trustees is certain was indicated by a statement of Commissioner Czarnecki of the election board last night. He said that in certain precincts more votes had been credited on the tally sheet for sanitary district trustees than there were voters in the precinct. This and the fact that one-half votes were recorded in six precincts are regarded as certain to cause a recount.

WILSON DESIRES PRIMARY QUIZ

Anxious for Light on Illinois and Pennsylvania Expenditures.

WILL AID DEMOCRATS?

[BY A STAFF CORRESPONDENT.]

Washington, D. C., Sept. 18.—[Special.]—That President Wilson desires early action by the senate on the Norris resolution to investigate expenditures in the Illinois and Pennsylvania primaries was the statement made today by a senator who is in the inner circle of the president's council.

The president has intimated to Senator Kern of Indiana, chairman of the senate committee on privileges and elections, which now has the resolution in charge, that he desires immediate consideration.

Senator Kern also is favorable to it and probably will call his committee early next week to hear such evidence as Senator Norris wishes to present in substantiation of his charges.

Penrose Nomination Clouded?

According to the senator who speaks for the White House, there is so much evidence of improper expenditures in Pennsylvania in behalf of Senator Penrose that the president feels certain if it is officially developed the people of that state will elect Congressman A. Mitchell Palmer to the senate in November to succeed Penrose.

The president is vitally interested in Palmer's campaign and is extremely anxious to have him occupy a seat in the senate.

Puts It Up to Sullivan.

President Wilson has given only passing attention to the charges against Roger Sullivan in Illinois. His position is that if the charges are baseless Sullivan can help himself tremendously by proving that immediately, whereas, if it is true that enormous expenditures have been made in Sullivan's behalf, with his connivance, by John P. Hopkins and others, as has been intimated, the president does not care anything about extending protection.

"LOVE ME, LOVE MY DOG," ROOSEVELT TELLS G. O. P.

Writes Former Supporter It Is Useless to Indorse Him Unless His Principles Are Indorsed.

Baltimore, Md., Sept. 18.—Edward C. Carrington Jr., Republican nominee for the United States senate, today made public a letter under date of Aug. 27 last from Col. Theodore Roosevelt, which, after saying, "There are certain states where the Republican candidates have declared they are for me in 1916," goes on to say:

"As regards the announcement for myself, I do not regard it as amounting to anything, because in the first place I not only hope, but at the present time believe, that I will not be a candidate in '916, and also, what is more important, because it is of no earthly consequence to indorse me unless the principles for which I stand are indorsed."

Col. Carrington was an ardent supported of Col. Roosevelt in the last presidential campaign, but afterward returned to the Republican party.

CHURCH SENTENCE OFF; WHERE DO STUERS LIVE?

Couple Judge Ordered to Attend Services as Cure for Family Ills Have Mysterious Domicile.

Churchgoing is no longer compulsory in the Stuer family. Arthur Stuer and his wife, who gave their address as 4948 North Kolin avenue, but could not be found at that number, were sentenced to attend church services every Sunday for a year by Municipal Judge Jarecki, as a surcease to their marital woes.

Yesterday, when their case was called by Judge Fry in the Court of Domestic Relations, Mrs. Stuer was conspicuous by her absence. Mr. Stuer, who had taken up his residence at 310 Halsted street because his home life was uncomfortable last month, announced that he now was living peaceably at home with his wife and two children. Whereupon Judge Fry removed Judge Jarecki's order.

A reporter for THE TRIBUNE afterwards followed the trail to Kolin avenue in search of the Stuer family. The reporter brought up in a vacant tract of land.

LA FOLLETTE CANDIDATE FOR WISCONSIN GOVERNOR?

Declared He Will Run as Independent Against Conservative Republican and Democratic Nominees.

La Crosse, Wis., Sept. 18.—[Special.]—That Senator Robert M. La Follette will enter the gubernatorial contest in Wisconsin as an independent candidate was the declaration here today of Assemblyman E. J. Kneen, a Wilson Democrat.

La Follette's return to the state will be to defeat Emanuel Philipp, Republican, and John C. Karel, Democrat, both conservative gubernatorial nominees.

Progressives conclude the state is still Progressive and that nominations of ticket heads adverse to La Follettism was due to a multiplicity of Progressive candidates.

The independent campaign by La Follette has the indorsement of men of national prominence and men close to President Wilson. Secretary Bryan has agreed, it is said, to spend four days in the state for La Follette, and his Progressive colleagues in the United States senate have offered assistance.

TWELVE DIE IN SHIPWRECK?

Canadian Steamer Montmagny Sunk in St. Lawrence by Collision During Fog.

Quebec, Sept. 18.—The Canadian government steamer Montmagny was sunk in the St. Lawrence river, twenty-six miles from Quebec, at 5 o'clock this morning in collision with the Dominion coal steamer Lingan, in a fog. Twelve of the Montmagny's twenty men are missing.

Falls Dead in Street.

William J. McAllister of 1425 Ogden avenue fell dead yesterday in front of 1437 Ogden avenue. An inquest will be held.

FRENCH EXPECT TWO YEAR WAR

Confident of Victory After Long Fight, Nathan Lebolt, Home, Says.

RELIEF WORK DETAILED

Nathan Lebolt of Lebolt & Co., jewelers, returned from Paris yesterday with the belief that the French expect the war to last at least two years.

"Over in France they know that Germany will not give up until she is badly beaten," said Mr. Lebolt. "They know, too, that the German army is a marvelous machine that will require a tremendous sacrifice to defeat. They are ready to make the sacrifice. When they have won they will demand Alsace and Lorraine back as well as the indemnity they paid in 1871 with compound interest."

Among other Chicagoans who returned from battle torn Europe yesterday was Oscar J. Vogt, who took a prominent part in the work of the American relief committee in London. Mr. Vogt expressed indignation at the aspersions which have been cast upon the committee by returning travelers.

Help Refused Jewel Adorned.

"When women with fingers covered with diamonds came to us with a request for money and transportation, we did not feel justified in giving it to them," declared Mr. Vogt. "The fact is that they might easily have raised money on their jewels and our funds were limited. As it was, Oscar Strauss, who organized the committee, guaranteed a lot of paper that no doubt is no good at all.

"Then there were stranded theatrical companies that wanted meal tickets at the most fashionable places, and men who came to Europe looking for jobs, who wanted to be sent home in the finest style. Everybody who really needed help and deserved it was given all the assistance at our command."

Other Chicagoans Safe.

Mr. and Mrs. Henry Bomer, 902 Oakdale avenue, wired that they had arrived in quarantine and would make all haste in returning to Chicago. Mr. and Mrs. Fred Owsley and their daughter of Winnetka have returned home.

It was learned that Thomas F. Brady Jr., whom THE TRIBUNE was asked to locate, is safe. Mrs. T. M. Christianson, 1615 Farwell avenue, has sailed from Norway and will arrive in Chicago within a week. Mrs. George Brown Petty, George Brown Petty Jr., and Miss Bessie Petty returned yesterday.

No confirmation has been received here of the report that George Soualis, American agent of the Michau company, French clothing manufacturers, had been killed.

THINK OF IT!!

$1 PER WEEK BUYS A $1 QUARTER ACRE LOT

(50x187 FEET) IN BEAUTIFUL

ARDMORE

Many of These Quarter Acre Lots Have Sewer, Water, Gas and Sidewalks in and Paid for

Join the Crowd and Come to Our SPECIAL TWO-DAY SALE:

Saturday, September 19th
Sunday, September 20th

Which gives you the greatest opportunity you have ever had to buy high-class property on terms that are within the reach of every man and woman in the city of Chicago.

Can you afford to miss this wonderful offer? Can you afford not to save $1 per week when you can have this opportunity?

ONE OF OUR SUNDAY EXCURSIONS

Thousands of dollars are being put into choice real estate today because it is a safe and sound investment. No war scare, stock exchange panic, or any other kind of a panic can take away your real estate. BANK YOUR SAVINGS in a QUARTER-ACRE LOT in beautiful ARDMORE, where values are increasing and where you have something you can use for your money.

ARDMORE is only 45 minutes' ride from the loop on the Aurora, Elgin, Chicago Electric R. R. Trains run every 30 minutes from 5 A. M. to 1 A. M.—every fifteen minutes during rush hours.

ARDMORE has all city conveniences, water, electric light, gas, telephones, school, churches, clubs, stores, free delivery Chicago department stores, etc.

QUARTER ACRE LOTS
$275, $300, $400, $500
TAKE YOUR CHOICE
ONE DOLLAR PER WEEK!
Pay as Much Down as You Want
6% INTEREST ON DEFERRED PAYMENTS

CHICAGO TITLE & TRUST COMPANY
Guarantee Policy Free With Every Lot

BE SURE TO BE ON HAND. This is your one opportunity to buy absolutely high-class property on such low terms.

Let us show you these beautiful homes and home-sites close to transportation, with every convenience obtainable in the city.

FREE EXCURSION

SATURDAY, Sept. 19th—SUNDAY, Sept. 20th

AURORA, ELGIN & CHICAGO R. R.

Leaves	5th Avenue Terminal	2:00 P. M.
"	Marshfield Avenue . .	2:05 P. M.
"	52nd Avenue	2:20 P. M.
"	Forest Park	2:25 P. M.

Call, write or phone for Free Tickets to secure Free transportation, or cut out this "ad" and it will pass two adults on special train, if presented to conductor.

Ballard, Pottinger & Co.
Phone CENTRAL 1798 140 S. Dearborn Street

TONIGHT! GO TONIGHT!

See the Motograph

The Largest Electric Sign of its kind in the World

—as large as a big building

An electrical marvel that writes its message in the sky—that blazes forth a different story each night in letters 12 feet high.

A new invention that fascinates you with the mystery of how it writes before your eyes.

A masterpiece of ingenuity that is causing country-wide discussion.

Now on exhibition at northeast corner Michigan Blvd. and Randolph Street

It is well worth the trip to see it. Go tonight.

Commonwealth Edison Company

Wm. D. McJunkin Advertising Agency, Chicago

2351

For Those Who Like the Northwest Side

Irving Park Blvd. to Montrose Ave., 58th Ave. to 60th Ave.

A subdivision that "IS," not one that's "GOING TO BE."

No imagination needed here.

RIGHT NOW we have splendid transportation.
RIGHT NOW we have street improvements.
RIGHT NOW buildings are under construction.
RIGHT NOW we have sewer, water and walks.
RIGHT NOW schools and churches are close at hand
RIGHT NOW you can get anywhere in the city of Chicago from this subdivision for 5 cents.
RIGHT NOW you have big Irving Park Boulevard cars running by this property every three minutes.
RIGHT NOW over $200,000 is being expended in beautifying a splendid new public park within 5 minutes of this subdivision.
RIGHT NOW there are 355 satisfied purchasers of lots in Irving Park Manor co-operating with us to make this the finest subdivision on the Northwest Side.

Our prices run from 50% to 60% less than others are getting for property of the same class. We have a clean-cut proposition to offer, purely and simply, on the advantages which we can show you TODAY.

Terms—$15 Deposit Is All That Is Necessary
to secure any lot until your contract is ready.

Payments $5 to $10 Monthly

RIGHT NOW every lot in this subdivision is really worth over twice our present prices and the minute you make a $15 deposit on one of these lots you have made a nice profit.

The easiest way to get there is to take any car running north and south to Irving Park Boulevard, transfer to Irving Park car line and get off at our local office on the property, corner of Irving Park Boulevard and Fifty-ninth Avenue. LOOK FOR THE BIG TENT.

McINTOSH BROS., Owners, 106 N. La Salle St.

RESORTS—FOREIGN
Ocean Travel.

FRENCH LINE
SAILING FROM HAVRE

CHICAGO	Sept. 26
ESPAGNE	Oct. 3
FRANCE	Oct. 7
ROCHAMBEAU	Oct. 17

MAURICE W. KOZMINSKI, G. W. A.
139 N. Dearborn St. (Telephone Central 5283.)

RESORTS—FOREIGN
Ocean Travel.

AUSTRALIA
TAHITI and NEW ZEALAND

Regular through sailings from San Francisco for Sydney via Tahiti and Wellington, Sept. 16, Oct. 14, Nov. 11 and every 28 days.
Send for pamphlet.
Union Steamship Co. of New Zealand, Ltd.
Office, 670 Market Street, San Francisco
Or Local S. S. and Railroad Agents

RESORTS—FOREIGN
Ocean Travel.

SOUTH AMERICA will attract travelers seeking health, recreation, or business opportunity. Frequent sailings to Barbados, Bahia, Rio de Janeiro, Santos, Montevideo, and Buenos Ayres. For particulars and sailings address BURK & DANIELS, Gen. Agents, 8 Broadway, New York.
R. J. Neidlinger, 139 S. Clark St.; J. S. Lowitz, 204 S. Clark St., or any other local agt.

RESORTS—FOREIGN
Ocean Travel.

The Old Reliable
CUNARD LINE
Established 1840
Incomparable fleet of quadruple, triple & twin-screw steamships
LUSITANIA-MAURETANIA, fastest in the world. Sail from N. Y. Sept. 23, 30, Oct. 14, 21.
CAMPANIA, 620 ft. long, 30,000 horse-power. Sails from N. Y. Oct. 7, 28, Dec. 2
The new palatial Cunarders,
FRANCONIA-LACONIA, 625 ft. long, 18,150 tons. Sail from Boston Sept. 29, Oct. 13, 27
CUNARD CANADIAN SERVICE
Montreal—Quebec—London
Andania-Alaunia-Ausonia—10,000 to 13,400 tons
Sail Oct. 10, 26, Nov. 21
THE CUNARD STEAMSHIP CO., LTD.
S. E. Cor. Dearborn and Randolph Sts., Chicago

FABRE LINES
The Southern Routes to the Azores, Lisbon, Barcelona, and Marseilles and to Algiers, Naples, Nice, and Marseilles
PATRIA . . . Sept. 21 | SANT' ANNA . . . Oct. 6
E. W. KEMPF, 120 N. La Salle Street, Chicago

$67.50 DONALDSON LINE $45.00
One Class (II) Cabin Third Class to Europe. Steerages under British Reg. Frequent sailings. Excellent service.

ADVERTISE IN THE TRIBUNE.

The Chicago Tribune.

THE WORLD'S GREATEST NEWSPAPER

FOUNDED JUNE 10, 1847.

ENTERED AS SECOND CLASS MATTER JUNE 3, 1908, AT THE POSTOFFICE AT CHICAGO, ILL., UNDER ACT OF MARCH 3, 1870.

All unsolicited articles, manuscripts, letters, and pictures sent to "The Tribune" are sent at the owner's risk, and The Tribune company expressly repudiates any liability or responsibility for their safe custody or return.

SWORN STATEMENT.

Net paid circulation of "The Chicago Tribune," as reported under oath to the United States government under section 4674½ of the postal laws and regulations, being the average from Oct. 1, 1913, to March 31, 1914:

Daily 261,278
Sunday 466,556

The above figures are exclusive of all papers which have been wasted, spoiled, returned, duplicated, delivered as complimentary, in exchange, as samples, which were missed or lost, or were late in arriving at their destination, or that remain unsold. They also are exclusive of papers paid for, but on which money so paid has been refunded.

SATURDAY, SEPTEMBER 19, 1914.

"UNANIMOUS CONSENT."

It is tolerably safe to say that there will be unanimous consent among the sane people of the country as to the egregious folly and ludicrous absurdity of the desperate attempt of the pork barrel senators to silence or wear out their vigorous opponents by an appeal to an ancient and technical ruling as to the conditions under which a speaker in the august chamber may hold the floor. Nothing more obviously reduces the senatorial notions and habits of debate to nonsense than the doctrine that a speaker may not even answer a question, or yield for a two sentence interruption, without obtaining the unanimous consent of the chamber.

It is perfectly well known to the people that the progressive elements in the senate have been endeavoring to reform the rules and do away with the unanimous consent principle even where something may be honestly said in its favor. To hark back and stretch this principle in the interest of gag, plunder, and pork is to make a spectacle for the marines. It is to acknowledge moral defeat and bankruptcy.

CRIME AND JUSTICE IN CHICAGO.

The council committee that is investigating the causes of the growth of crime in Chicago has been provided, in the statistical report and study of Miss Edith Abbott, with an excellent and indispensable basis. Of course, statistics may "prove" anything and nothing in certain hands: they require careful interpretation. But certain conclusions emerge almost at once from the report, and these raise grave issues.

Crime is increasing. The crime waves are realities, not fictions. Yet the mills of law and justice show little improvement in efficiency. The person arrested for a serious offense actually stands only one chance in thirty of going to the penitentiary. The county's costly machinery of justice seems to be maintained almost wholly either for the purpose of freeing the innocent or for the purpose of fining and imprisoning those who are charged with petty and trivial offenses; the criminals who are a menace to the community—as to habitual criminals, by the way, there are no figures or data worthy of the name in the county or city—somehow escape conviction and punishment.

Now, justice is not justice unless it promptly releases the innocent apprehended on suspicion in addition to punishing the guilty. But the "in addition" is vital. If too many of the guilty go free, there is something wrong with the machinery, from the patrolman and detective up to the Appellate courts. And it hardly needs adding that if something is wrong with the machinery that is set up to prevent, deter, and punish crime, that defect itself becomes a potent cause of crime—or of the disproportionate increase in criminality.

THE BATTLEFIELDS OF PEACE.

Two men were picked up dead the other day. One was found in the grass on a prairie; the other in a damp basement in a densely populated section of the city. The ambulance doctor, who looked over the two corpses, analyzed the causes of death as starvation and exposure. The police supplied the sociologic description of the men. Bums they called them.

When men are dying by the thousands each day in the fields and prairies of war-smitten Europe it may seem trivial to call attention to these two deaths in Chicago. Yet it is no trivial matter. The death of these two men with no roof over their heads, without a friend to close their eyes, shows that peace has its battlefields no less than war. While it is true, perhaps, that the confirmed bum often will not take work even when it is offered him, it is also true that in the first stages the tramp or hobo is not infrequently a victim of conditions. No child is a hobo when he is in his mother's arms or when he goes to school. It is when he goes out into the world with poor equipment and with no guiding hand to steer him through the troubled waters of steep competition that he sinks. Science is proving that vagrancy, even where it is "pathologic," also is acquired. Vocational training and guidance would have steered many a hobo into entirely different channels if administered at the proper time.

While the American people have much to be thankful for, especially when we compare our state with that of war-devastated Europe, we still cannot afford to ignore our victims of industrial maladjustment, our battlefields of peace.

FOREIGN STUDENTS OF OUR COLLEGES.

What the Rhodes scholarship and similar foundations have done for British universities the present war is expected to do for the American colleges—and on a much larger scale.

While the conflict lasts, learning, like laws, will be silent in Europe. Most of the students are fighting or marching; the tens of thousands of foreigners who prefer to study in Europe, because of the atmosphere and traditions of very ancient institutions, are not wanted there this year. Even if they were wanted they would hardly enjoy the experience at a time like this, especially if they were honestly neutral.

The opinion, therefore, is growing that this is the great educational opportunity of the United States. Chinese and Japanese students we draw anyway, but what of South America? Even the west coast is remote no longer, thanks to the isthmian canal.

Educators are alive to their chance and duty. The federal commissioner, Mr. Claxton, is preparing special bulletins setting forth our facilities for collegiate and post-graduate as well as professional study. Even our own people are not aware of the advance that our colleges and universities have made in recent years; of foreigners it is unnecessary to speak. Let us advertise education along with material goods.

It is to be hoped and wished that foreign students will come in large numbers. Just now no atmosphere is better for them than the American—the atmosphere of republicanism, democracy, freedom, and personal initiative, of practical idealism and social and moral reform, is the atmosphere the foreign students need and are prepared to appreciate.

WHAT OF THE CONTINUED PEACE TALK?

The barriers and difficulties in the way of peace with honor for all in Europe have been candidly pointed out in THE TRIBUNE. But it may be admitted that the fact that peace talk continues, that even "noncommittal" answers are given to inquiries as to mediation and discussion of possible terms, is not without significance. There is, as the president says, nothing tangible before him or before the neutral world that would rejoice in the first material indication of peace; but intangible and little things are not to be scorned.

Here is the actual situation: Germany has no objection to informal beginnings of mediation. She is ready to discuss peace terms; she is not indulging in talk of war to the bitter end, war of extermination. She did not enter the war for aggressive purposes and has no such purposes now; if, therefore, the allies are ready to consider terms of peace, she is. The neutral United States may sound the allies and obtain their tentative ideas of the irreducible minimum of their peace program. If they are in a reasonable and moderate mood, they will find Germany in a like mood; if they cherish illusions and make inadmissible demands, there will be no opening and no basis of discussion.

Now, if the allies in turn will appeal to reason and moderation, a favorable psychological atmosphere will have been created for peace discussion and for mediation. The advantage and significance of such appeals to reason and moderation lie in the fact that subtly and unconsciously they undermine the wall of truculence and perversity and enable reason to enter the citadel. If it be true that where there is smoke there is some fire, it is also true that when in the midst of war there is persistent talk of peace, no matter how vague and general it may be, there is ground for hope that mediation is getting hold and clearing the way.

A NEW LEADERSHIP.

An important problem before the country today is to secure adequate business and industrial leadership, asserts Prof. Edward D. Jones of the University of Michigan, writing in Popular Science. The great captains of industry of the outgoing generation are passing away. The men who are to fill their places in the economic life of the country have new tasks before them—tasks that are not easy.

Captains of industry in the past were concerned solely with building up business, the writer says. Their problem was to establish industries on a big and firm footing, and they did their task well, even if not always in as ethical a manner as one might desire. The economic leaders of today, the administrators of great industrial concerns in this coming generation, must combine with great business ability a proper moral outlook. While aiming to safeguard the interests of the stockholders in the corporations they head, these administrators must also have not only a proper understanding of the operative classes in these industries but sympathy with their aims and desires.

It is the task of the coming generation to end much of the antagonism that now exists between employers and employés, the professor thinks. In these efforts to further social justice in the United States the administrators of large business will be closely concerned. Upon their equipment, their breadth or narrowness of view, the well being or misery of thousands of workingmen will depend.

The professor's warning to business and industry to look to the character and caliber of their leaders for the sake of the industrial stability and the well being of the country would gain greatly in effectiveness if the same warning had also been issued by him to the working people. Just as it is essential that the men at the head of capitalist enterprise be possessed of high moral character along with their high business ability, it is fully as important that the men who direct great organized armies of workmen be high minded and scrupulous. In the past, unfortunately, labor has suffered from incompetent and corrupt leadership all too frequently. Social justice will be promoted in this country most rapidly when the highest motives of citizenship come into the foreground in both camps.

The Best Editorial of the Day

TRINITY OR SWAG RIVER.

[From the New York Sun.]

Take out the map of Texas and look at the Trinity river. Five hundred miles or so of it from the mighty confluence of East Fork and West Fork to Galveston bay. Said to contain real water at times, though its best friends find its resistless current and unsunned depths in artesian wells yet to be dug. Then navigation on it can proceed. The gazetteer calls it "navigable" for three-fifths of its length at "high stages of water." In default of perpetual rains and freshets the treasury will provide. The treasury does provide.

Gaze on Trinity river with respect. The Amazon is cheaper. The river and harbor bill of 1902 committed the government to giving Trinity a six foot channel from Dallas to the mouth at an estimated cost of $4,550,000. Including the river and harbor bill appropriation of 1913, $1,952,287 has been dumped into Trinity, that carrier of a noble commerce, of which Senator Gallinger tells:

"They are not transporting any freight or anything else on it; they cannot transport anything until they get the entire project completed. I will call attention to that. The money which we have expended on that river up to the present time is dead money; there is no income from it."

This is one of the chief beauties of porcine spending. The government spends twice to thrice the original estimate and then is asked to keep on spending, besides paying the cost of maintenance, all bringing in nothing and all useless. Of course, the original estimate of Trinity improvement was as short as Andrew Carnegie's trousers would be on the endless legs of Ollie James. Trinity now demands $10,465,000. Senator Gallinger guesses $15,000,000. The house made the appropriation this year $205,000 for continuing the work on Trinity. The Texas senators got $50,000 more. So in interminable driblets millions are shoveled into "this apparently worthless river," as the New Hampshire senator calls it.

No inconsiderable part of that deficiency is due to the deficiency of senators and representatives, to their want of honesty toward the whole country and their encouragement of local bunco games.

A LINE-O'-TYPE OR TWO.

Quicquid agunt homines nostri est farrago libelli.—JUVENAL.

LORD DID-MORE.

In time of peace Lord Did-More's yell
Is War, to sell his paper.
In time of war, to make it sell,
He cuts another caper.
And so, the public mind to diddle,
He plays both ends against the middle.

ALL we have to do is to fill this column and go home; but the secretaries and chief clerks in the city hall must, in addition to their regular work, get out the "Friend of the People."

OUR Idiot Strategist, whose sister runs a poultry farm, doesn't understand the capture of so many stragglers from the German army. He thinks that Kluck should gather them under his wing.

Why Not?

[From the University of Notre Dame Bulletin.]

The degree of Doctor of Philosophy in cause was conferred on Jose Angel Caparo, C. E., M. C. E., E. E., M. S. in Math., Sc. D., of Peru, South America. Thesis: "The Theory of the Geometry of Hyperspace as Applied to a Space of Four Dimensions and the derivations of the Fundamental Magnitudes of a Quadruply Orthogonol System."

IF you can imagine a man watching another man sharpening a long knife, testing the edge every little while, and casting significant glances at the fellow who is watching—if you can imagine this going on for twenty-five years, you will have a good notion of what Baron Mumm terms "the emperor's quarter century of peace."

WE'LL BE GLAD TO.

Sir: Will you join in signing a petition to congress asking that 75 per cent of the value of poetry and humor be advanced to authors, same as the cotton and copper people are asking for their product? Otherwise authors will starve, and the crop, especially in Indiana, will rot on the authors' hands. MUTT.

BUY a bale of cotton and help save the south. You can easily use a bale, which weighs only 500 pounds.

A ROUND ROBIN.

Mondoo, Sept. 18.—At the suggestion of Capt. Fracasse, an officer and gentleman who has us under his care, we beg to advise you by round robin that the stories of atrocities committed by French troops are pure fabrications. In company with Capt. Fracasse we have scoured the country for fifty miles around Mondoo, and while we saw more or less carnage, it was polite carnage, which could give no real offense to anybody. We cannot speak in too high praise of the deportment of the French army. No blesse oblige.

10:30 p. m.—Capt. Fracasse has just tucked us in our berths and kissed us good night.

JOSH SLINGER,
(Special Line Correspondent.)
HON. DAM LI,
(Former Line Correspondent at Shanghai.)

IN another dispatch, referring to his previous adventures, our intrepid correspondent confesses that the joke is on him. During the time he fancied himself in German territory he was really in Switzerland, in no danger whatever, and prey to terrors as baseless as those that surrounded the redoubtable Tartarin of the Alps. We are glad to learn that he is now in good hands, and also glad to hear from our quondam Shanghai correspondent, Hon. Dam Li.

Signs of the Times.

In the cars of the Union Traction Co. of Indiana: "Keep your head and arms out of windows. You may be struck in passing." In the Chicago and Joliet electrics: "A penitentiary excursion to Joliet for 85c. Stop-over privileges." In Loz Onglaze: "Snuggs—Drugs." On a movie in Escanaba, Mich.: "The Price of Silence—Ten Cents to All." On the north side: "Tender lions, 35c a pound." On an Ogden avenue grocery: "Prompt deliveries. I. Stahl."

ONE of the prizes in the statue competition went to Paul Jennewein, who, you might say, is the real thing.

BAD AS THE KILKENNY CATS.

[From the Goshen, Ind., Times.]

They were chums and worked side by side, but a girl caused the trouble. Matthew Declo and Dominic Popolo, each 18, fought with a knife, an iron bar, and their teeth. Declo has disappeared.

THE valued Post prints nine "epigrams" from a speech by Roger Sullivan, of which this is a specimen:

"Senator Lewis' vote is offset by that of a Republic colleague."

Considerable jeu d'esprit, not to say bon mot.

More Light on the Matter.

Sir: There have been no atrocities—none whatever.

I am speaking, now, of automobile atrocities in Chicago. For years I have been going through our crowded streets, and never have I seen a motor car kill, or even injure, a single human creature. Several of my friends have been going around, too. None of them has ever seen any one killed or injured by a motor car.

Consequently, nobody HAS been killed or injured.

All reports of such imaginary incidents are meant to hurt the reputation of the automobile manufacturer and to rouse prejudice against the motorist.

This is the solemn truth. R. ROBIN.

"THIS is no ad," advertises a man in a Florida paper; "it's a fact."

SPEAKING of ads and facts, a ginger ale manufacturer advertises, "It makes thirst a pleasure." Why, then, end the pleasure?

CONCERNING Y. M. C. A. SECRETARIES.

As they need and deserve money to foot their bills, Dunn is a secretary at Cleveland; Fee at Saginaw, Mich.; Penney at Philadelphia; Price at Binghamton, N. Y.; and Cash at Logansport, Ind.

WE learn from the feature service of the United Press that the prisoners in the Ohio state penitentiary are "carnivorous readers." They must be fond of the red blood school of litrachoor.

THERE AIN'T NO HARD TIMES.

Sir: The Col should devise means for tiding over the hard times. I suggest that we all throw our gum in the streets, instead of sticking it to the underside of tables, so that the city can dispense with the purchase of asphalt. H. L. H.

BRITISH authors have issued a declaration of their intention to support the cause of the allies—with, we assume, that weapon which is mightier than the sword.

Not a Cardiff Giant.

[From the October Cosmopolitan.]

"He was not very tall—about five feet eleven, she fancied."

BELGIUM is putting it all down in her little bill. They that d. must p. t. f.

ALDERMANIC VACANCY?

[From the W. G. N.]

Wanted—Woman, clever, to fill vacancy with large corporation.

NO, there's nix in a name. Frexample, Baron Mumm.

MIGHT makes right—perhaps, perhaps not.

BUT there's no doubt might makes fight.

R. L. T.

How to Keep Well. By Dr. W. A. Evans.

Questions pertinent to hygiene, sanitation, and prevention of disease, of matters of general interest, will be answered in this column. Where space will not permit or the subject is not suitable, letters will be personally answered, subject to proper limitations and where a stamped, addressed envelope is inclosed. Dr. Evans will not make diagnoses or prescribe for individual diseases. Requests for such service cannot be answered.

[Copyright: 1914: By Dr. W. A. Evans.]

FIRST AID IN THE NAVY.

IN a paper before the 1908 international congress on hygiene, Surgeon General Stokes of the United States navy dwelt upon the well nigh impossible first aid conditions on board a man of war during a battle. Offense has so far outstripped defense that a naval battle is a slaughter followed by a drowning.

He said a duel between dreadnoughts could last but five minutes, as in that time one or the other would be annihilated. Two modern, up to date, evenly equipped fleets could last but thirty minutes, for in that time the ammunition would be exhausted and the fleets destroyed. In a close combat 50 per cent of the sailors would be killed or wounded in a thirty minute combat.

As the majority of the ships would sink and there would be no lifeboats unharmed, practically the entire crew would be wiped out. On a surviving battleship at the end of a thirty minute engagement there would be 80 killed and 225 wounded. In a battle lasting twenty minutes between twenty battleships the casualties would be about 5,000.

Surgeon General Stokes quoted some authority as saying that naval gunnery was 1,200 times more effective in 1908 than it was in 1898. A single ship could hurl ten tons of metal per minute against another ship, and modern guns seldom failed to strike their targets.

No armor could withstand this, which statement incidentally carries with it this important fact—in a naval battle there is no place on a ship where first aid can be given in time of battle.

One of the discussions at that congress was as to the arrangements on shipboard for first aid. There did not seem to be any place.

In general it was agreed that when the ship carried several surgeons they should be scattered around the ship, where they were most liable to be of service. The chief surgeon was to remain in the lazaretto or hospital room and direct as best he could.

About the only feasible plan was to teach the sailors first aid and then to distribute the means for first aid in the turrets and other fighting points around the ship. This plan worked fairly well in the Japanese navy in 1904. Before going into that war 6 per cent of the sailors in the Japanese navy had had a course of instruction in first aid.

INFECTION WITH MALARIA.

H. H. N. writes: "I have noted with interest your instructions to keep the nose, tonsils, teeth, and throat clean, and you give instructions about the teeth and partial instructions as to the tonsils. I desire to ask if nasal tablets will be effective in this work? How can the contact be maintained long enough to do it? What length of time should the contact be maintained to insure effectiveness? Am I to understand from your teaching on malaria that the anopheles mosquito must first bite a patient suffering with malaria before it can become host to the malarial parasite, or germ? What diseases are air-borne, if any?"

REPLY.

1. Yes. All that you can do with a solution made from tablets is to gargle and spray. Some persons can further clean the tonsils by pressure with the rim of a spoon handle. Some throat specialists clean tonsils. In time periodic cleansing of the tonsils by specialists will be as much in vogue as periodic cleansing of the teeth by dentists now is.

2. Yes. Further requirements are these:

1. The blood of the person bitten must contain parasites on the way to one particular stage—the sexual stage.

2. Parasites entering the sexual cycle must be taken into the mosquito.

3. The atmospheric temperature must be right for the development of malarial parasites in the mosquito.

4. Enough time must elapse between the infection of the mosquito and the biting of a susceptible person by it to permit of the development of the sexual cycle in the malarial organism.

3. Using air-borne properly, it is held now that no diseases are air-borne.

WHOLE MILK TIME.

Anxious writes: "Is all the advice in Holt's 'Care and Feeding of Children,' fifth edition, safe to follow? Some claim his menus are behind the times. Will you kindly give your advice as to diet, commencing with the twelfth month? When can whole milk be used? The baby is 1 year old."

REPLY.

1. Yes.
2. To give this in detail would require too much space. Follow Holt.
3. A healthy child 1 year old with good digestion can digest whole milk, as a rule. It is safe for your old children during the cold months.

REPLY TO L. T. S.

If you will write us just how each cripple is related to the young man and whether in each case the cripple was born so and what is the infirmity in each case, we may be able to answer your question.

LA MARQUISE DE FONTENOY.

[Copyright: 1914: By the Brentwood Co.]

TO what extent Germany had prepared for the outbreak of the war and had timed the inauguration of the hostilities is strikingly shown by the discovery that already in June and in the beginning of July last the principal ocean liners sailing from Hamburg and from Bremen carried concealed in their holds all the guns and ammunition needed to convert them in the space of a few hours into armed cruisers.

Careful search of the large fleet of German ocean liners held in New York by their owners to avert capture by the English probably would reveal the fact that each of them carries secreted in the nethermost recesses of its hold the same complete outfit of guns and of ammunition as was carried by the Kaiser Wilhelm der Grosse when it last sailed from New York on July 21 without exciting the suspicion or attracting the attention of the United States custom and port authorities.

The Kaiser Wilhelm der Grosse landed its mails and specie at Plymouth on Tuesday, July 28 proceeding from thence to Cherbourg.

On July 29 the English fleet took up its vigil in the North sea, and it is now known that the Kaiser Wilhelm der Grosse did not pass through the Straits of Dover or make any attempt to reach either Bremen or Hamburg after leaving Cherbourg.

There is every evidence, indeed, of the fact that after quitting that French port it made its way around the west coast of Ireland up to the neighborhood of Iceland, converting itself while at sea into a armed cruiser by means of the guns and ammunition in its hold.

On Aug. 7, just ten days later, it captured and sank an English fishing boat off Iceland, taking on board the skipper and crew as prisoners of war.

On Aug. 14 it turned up south of the Canary islands and continued preying on British merchant shipping until sunk by the English cruiser Highflyer, under the command of Capt. Buller, ten days subsequently.

This goes to show that the Kaiser Wilhelm der Grosse transformed itself into an armed cruiser even before any outbreak of war between England and Germany, which was only declared on Aug. 5, that is to say, nearly a week after the departure of the liner from Cherbourg.

That the German liners in New York harbor are loaded to their utmost capacity with coal, carrying three or four times the amount needed for an ordinary trip across the Atlantic, is well known. That their crews are available for service at a few hours' notice is likewise no secret.

There is nothing to prevent them from leaving the port of New York at their own risk if unarmed. But if they have, like the ill fated Kaiser Wilhelm der Grosse, hidden away in their holds all the armament and ammunition needed for their conversion at sea into armed cruisers, the United States might become pecuniarily responsible for any damage which they might do to British merchant shipping.

One of the first naval officers to lose his life in the present war was Capt. Nigel Barttelot, commander of the cruiser Liberty, in the fight off Helgoland. He was killed by a German shell. He was but 32 years old.

His father, Sir Walter George Barttelot, lost his life in action at Retief's neck in South Africa during the Boer war, while his uncle, Maj. Edmund Barttelot, met his death by violence in the Congo valley as the result of a mysterious tragedy which has never been laid bare.

He was acting at the time as commander of the rear guard of the Emin Pasha transafrican relief expedition, and there was so great an amount of popular sentiment in England in connection with the affair against Sir Henry M. Stanley, the leader of the expedition, that the crown found itself compelled to defer for nearly ten years the grant to him of his promised reward, namely, the grand cross of the Order of the Bath.

The Barttelots are among the oldest families in England, where the founder was Adam Barttelot, who took part in the battle of Hastings under the flag of William the Conqueror and afterwards settled down at Stopham in Sussex, where he married the heiress of the De Stophams.

The aisles and walls of the little parish church at Stopham are covered with brasses and monuments of the Barttelots, many of them dating from the time of the crusades.

According to an ancient pedigree in the possession of the family John Barttelot, a descendant of Adam, took the castle of Fontenay in France, for which Edward the Black Prince gave him a castle for his crest, while the swan which also surmounts the Barttelot coat of arms originated in the fact that the family possessed the hereditary right of keeping swans on the river Arun in Sussex.

The Barttelots still make their home at Stopham, and they furnish an almost unique instance of a property descending from father to son in an unbroken line for nearly nine centuries.

Frederick E. Smith, one of the foremost of the Conservative leaders, whom his political foe and private chum, Winston Spencer Churchill, first lord of the admiralty induced the government to appoint as unpaid chief of the war news bureau and censor's office, is the only member of the bar and king's counsel who without having figured either as attorney general or as solicitor general has been admitted to membership of the sovereign's privy council.

Although he is one of the most vigorous and vitriolic assailants of the government, he received this unusual distinction three years ago when the present Asquith administration was in office.

Presenting the appearance of a man of ancient lineage, with tall, slim figure, a handsome, boyish face, and excellent manners, he may be said to have sprung from the people. His father was a private soldier who managed to educate himself until late in life he succeeded in securing a call to the bar.

He had a large family, and the Rt. Hon. Frederick Smith, the most promising of his sons, can also be described as having educated himself in the sense that his education cost his father little or nothing.

He was so clever that he won one valuable scholarship after another in such numbers that the amount which they brought him more than paid for his schooling both at Birkenhead and afterwards at the university.

The fellowship which he obtained at Oxford thereupon enabled him to defray the expenses in connection with his call to the bar, where he at once achieved success; and today, though barely 45, he enjoys the reputation of making more money than any lawyer in England, a country where legal fees are notoriously high.

Unlike David Lloyd-George, he never loses either his head or his temper, has the gift of saying the most cutting and insulting things in the most suave and gentlemanly manner and possesses a happy gift of repartee.

This is invaluable to him as a platform orator. He is never at a loss, and on one occasion when he was discoursing on the advantages of tariff reform, and a heckler kept on interrupting him with the cry, "What about our food?" he silenced him with the rejoinder:

"Don't you worry, sir! Your food is quite safe! Neither Mr. Chamberlain nor myself, nor any one else, has ever advocated putting a tax on thistles."

No one meeting him in society and observing his appearance of languor, or listening to his drawl, would dream of the torrential and vitriolic character of his eloquence, which carries away his audience, converting even the most unfriendly into enthusiastic supporters.

AHA! MAYBE I MAKE BANG-BOOM, TOO.

[From New York Evening Sun.]

The Friend of the People.

Letters for this department must be signed with names and addresses of the writers.

PAVING TURNER AVENUE.

Chicago, Sept. 14.—[To the Friend of the People.]—Kindly tell me when Turner avenue from Ogden avenue to Chicago. Burlington and Quincy railroad tracks will be paved and how much it will cost for the owner of a house and lot twenty-five feet wide. J. W. ABRAHAM, 3519 Ogden avenue.

A public hearing was held last spring on the paving of Turner avenue from the C., B. & Q. railroad to Ogden avenue. At that time the street was ordered paved with asphalt, but we cannot state definitely just when the work will be done. We hope to have the assessment confirmed so that the improvement will be made next year. As soon as the assessment is spread the property owners will be notified of the filing of the roll and the amount of the assessment. The assessment is not figured on a frontage basis, but according to benefits, and therefore we cannot state the assessment offhand against a twenty-five foot lot. EDWARD J. GLACKIN, Secretary.

ALIEN RIGHTS IN INDIANA.

South Bend, Ind., Sept. 12.—[To the Friend of the People.]—Before settling here I had occasion to make a trip to Canada and on my return the custom officers claimed that I had no right to vote on my first papers. Can I vote on my first papers, and where can I secure my final naturalization papers? JOHN COLLIE.

In the state of Indiana foreigners who have taken out first papers may, under the constitution of Indiana, vote. This cannot be done in Illinois and in many other states, but it may be done in Indiana, Arkansas, Texas, and a few other states.

This man can finish his naturalization at La Porte, South Bend, or any other place. His difficulty will be in procuring witnesses who have known him consecutively for five years. It may be necessary for him to take the deposition of persons in different places in order to complete the chain of evidence.

The fee for final papers is $4. WILLIAM H. STUART, Chief Clerk.

OFFICES VOTED FOR BY WOMEN.

Coatsburg, Ill., Sept. 12.—[To the Friend of the People.]—Be good enough to tell me what state and national officials can be voted upon by women. NANNIE WHITE.

Women cannot vote for United States senator or representatives in congress. The offices for which they may vote are clearly set forth in the suffrage act passed in 1913 extending franchise right to women.

To the offices set forth have been added, by County Judge Owens, judges of city courts, park commissioners, judges of the Municipal court of Chicago, state central committeemen, senatorial committeemen, ward committeemen, and precinct committeemen.

WILLIAM H. STEWART, Chief Clerk Election Commission.

CONSTRUCTION OF MONROE STREET BRIDGE.

Chicago, Sept. 12.—[To the Friend of the People.]—Kindly inform me when work will be commenced on the construction of the Monroe street bridge.

L. A. ARMSTRONG, 6327 Parnell avenue.

The plans of the bridge are well under way. Actual construction of this bridge, however, is contingent upon the acceptance of the ordinance for the new depot by the Pennsylvania railroad, and this has been extended to Dec. 31, 1914. JOHN ERICSON, City Engineer.

CANADA HAS SELF-GOVERNMENT.

Chicago, Sept. 12.—[To the Friend of the People.]—Kindly inform me if the British government derives any compensation from the dominion of Canada, direct or indirect. F. V. D.

The answer is in the negative. The Canadian government is wholly autonomous and is not required to contribute anything to the British government or to the crown. It is not even required to contribute toward the British army and navy.

VOICE OF THE PEOPLE.

SURVIVAL OF THE FITTEST.

Chicago, Sept. 18.—[Editor of The Tribune.]—My early training was in a German Sunday school, in the German tongue; my type of thought is Teutonic. My practical theology is from Tolstoi and Sabatier—"man incurably religious." My sympathies are with republican tendencies in France and America. But this doesn't mean, as a correspondent implies, that God is always with democracy, or that the survival of the fittest signifies the survival of brotherhood, intelligence, or even mere force, necessarily, in a given century.

Put Socrates and a shark in mid-ocean. The shark will survive. "Fittest" means best adapted to a particular time and environment. Job's accusers were the "fit" in his day. The best imperialism and ecclesiasticism of his time crucified Christ. Not with levity, but in sad irony, the Balkan states might protest to England, France, Germany, Russia and Austria, in the name of that Christianity which means humanity, to stop this destruction on a scale vaster than possible in the "dark" ages or reign of absolute despotism.

As THE TRIBUNE said, civilization may suffer, whichever side wins. But they are fighting for land rather than civilization. Much of war's horror is unprintable, like rape and worse, if possible. My brother, in our civil war, saw a captain massacred holding a flag of truce. "War is hell," worse than death. Nevertheless, the world's leaders are still on the "ape and tiger" stage. England, called the missionary nation, ought, antecedently, to have been prepared for an emergency which she foresaw. C. D. GREELEY, Pacifist.

ASLEEP AT THE SWITCH.

South Bend, Ind., Sept. 17.—[Editor of The Tribune.]—We must recognize the necessity of preparing now to meet the demand of foreign trade that will result from the European war. Call upon the chamber of commerce, the manufacturers, and the merchants and the bankers' associations, and in like manner upon all business interests to meet in convention at once and conclude ways and means to get hold of this trade and hold it.

The federal government is bound to help, and will when they see the way clearly. It is up to the business and banking interests of the country to show them the right way. I urge you to suggest the advisability of the interests fitting out a commercial ship at once to show the people down there what we have to offer. If such exhibits were in charge of practical men we would soon know just what the people down there want, and then our factories would be benefited, and in like manner all our laborers. C. A. CARLISLE.

HOW ENGLAND LOVES US.

Waukesha, Wis., Sept. 18.—[Editor of The Tribune.]—Lest we forget, I will remind Mr. Wile of a few more acts of England's friendship for this country. In colonial times England tyrannized and exploited us; during the revolution and the war of 1812 she enlisted Indians, who massacred the settlers on our frontier, paying the savages a bounty for the scalps of men, women, and children. She impressed our seamen and thwarted our development wherever possible. During the civil war she allowed to be built, equipped, and manned confederate cruisers, thereby destroying our merchant marine, besides otherwise antagonizing us. When England discredited us and refused our bonds during the crisis of that war Germany bought them.

We needed no help during the Spanish-American war. The Mexican trouble has been traced to the conflict between English and American interests in the oil fields of that country. Diaz and Huerta favored English interests. In 1911 England made a treaty with Japan, a nation unfriendly to us, under which the former must fight us should we become involved in war with the latter. At the call of England, according to the terms of that pact, Japan is now helping the former crush Germany. Are we the next to be crushed by this unholy alliance between "our dear cousin" and the yellow peril?

J. H. A. LACHER.

A WOMAN ON PREPAREDNESS.

La Grange, Ill., Sept. 18.—[Editor of The Tribune.]—To be prepared is to be efficient, and to be efficient makes for success in any undertaking. By the light of the conflagration now raging in Europe our supposed immunity from attack is questioned by more than one authority. Our armor is found full of gaps and seams which, if not speedily mended, may work us the same woe that now afflicts the other half of the globe.

We have lived so long in the sunshine of peace and prosperity, and are so strong in our resources and national pride, that it may seem useless to even hint at a different régime. But it must be not only hinted at but vigorously pointed out that we are unready if we would reverse our course and be able to compete with other nations in the world's work and conflict as seen today.

We have worn the knickerbockers and short jackets of our youth long enough. It is time now for the toga virilis of manhood, but even so we ought to put ourselves to school again. And who but Germany, the disciplinarian of a thousand years, is so fitted for the schoolmaster's part? The ancients did not disdain to learn of an actual or possible enemy when they found themselves ignorant on a vital point. L. A. M.

FOREIGN DEBTS TO BE MET BY HUGE GOLD POOL

Bankers Plan to Raise Fund of $100,000,000 to Pay Obligations Abroad.

RESERVE BOARD AGREES

[BY A STAFF CORRESPONDENT.]
Washington, D. C., Sept. 18.—[Special.]—The formation of a gold pool of $100,000,000 by the banks of the country to meet the foreign obligations of the United States probably will be approved tomorrow by the federal reserve board.

The details of the plan were worked out tonight by a committee of bankers consisting of James B. Forgan of Chicago, chairman; A. H. Wiggin and Benjamin Strong Jr. of New York, and L. L. Rue of Philadelphia.

"We shall be ready to present the complete plan to the federal reserve board tomorrow morning," Mr. Forgan said tonight. "In a general way it provides for the underwriting of a fund of $100,000,000 by the banks in the reserve and central reserve cities.

Sees Sufficiency of Gold.

"In this way we shall have a store of gold which may be drawn on for export in satisfaction of the balance of trade which now exists in favor of foreign countries.

"Individuals and firms with commitments to satisfy will know where they can get the gold.

"It is impossible to estimate now how much gold it will be necessary to send abroad in satisfaction of these obligations. As the export business of the United States increases the balance of trade against us will be reduced and less gold will be required. Grain is now moving abroad freely, with prospects of more rapid movement shortly. That will relieve the situation greatly."

Differ Over Collecting Fund.

The board discussed the plan with members of the bankers' committee today. The only point of difference which developed between the bankers and members of the board at today's meeting has reference to the manner in which the fund is to be collected.

Members of the board have contended since the suggested plan first was considered that the pool ought to be formed voluntarily by the banks themselves by contributions or by other means which the bankers might devise for making collections.

The bankers, on the other hand, have contended that the simplest and most effective plan would be for the board itself to apportion the amounts that ought to be contributed by the banks of various sections.

STOCK BROKERS MUST PAY THEIR SHARE OF WAR TAX.

Plea of Closed Exchanges Fails to Win Exemption from New Revenue Bill Provisions.

Washington, D. C., Sept. 18.—Stock brokers who have protested against a proposed special tax of $50 a year will not escape assessment. Democrats of the ways and means committee determined today to include them in the war revenue bill, which is now being perfected.

Arguments that the stock exchanges now are closed were not regarded as sufficient to entitle brokers to exemption, inasmuch as it is probable the exchanges again will be operating before the need for war revenue has passed.

Stamp tax rates will be taken up tomorrow. Few changes are contemplated in the stamp tax rates as levied during the Spanish-American war, though the matter of eliminating checks is still undetermined.

The committee today approved the additional tax of 50 cents a barrel on beer, the tax of 2 cents a gallon on gasoline, and the special taxes on bankers, brokers, and tobacco dealers.

Republican members of the house voted unanimously in open conference tonight a declaration that with proper retrenchment in government expenditures there would be no necessity for war revenue legislation.

Minority Leader Mann advised the Republicans to vote against the whole war revenue tax proposition as unnecessary.

Mrs. Frank Leslie.
(Baroness de Barus.)

Born 1851. Died Sept. 18, 1914.

New York, Sept. 18.—Mrs. Frank Leslie (the Baroness de Barus) died tonight in apartments in an uptown hotel here. She was the widow of Frank Leslie, the publisher, who died in 1880, and had herself since been prominent in the publishing world.

NO TIME FOR U. S. TO GET S. A. TRADE

Redfield Tells Senate We Should First Make Finances Easier.

OPPORTUNITY TO STUDY

Washington, D. C., Sept. 18.—Secretary Redfield informed the senate today that the time was not opportune for a general trade campaign in South America.

Moreover, replying to the senate's resolution asking for an estimate of the probable cost of sending government vessels carrying American samples and trade envoys to South America's principal ports, the secretary suggested that displays of "individual and corporate products should not be made under the auspices of the federal government."

Buying Power Weakened.

The effect of the European war has not impaired the ultimate purchasing power of South America, Mr. Redfield said, but its present buying strength and resources of current credit are adversely affected.

There is a large opportunity in South America, he added, "but it is an opportunity for study and for the laying down of broad business policies looking to a permanent trade when the current conditions shall have improved. For the moment it seems that the policy called for is that of service to South America by helping her regain her credit rather than to expect her under existing conditions to make large purchases.

Financial Aid Needed.

"It would rather seem that measures should be taken, if practicable, in our own country to assist South America in its urgent financial need and to provide the ready direct course of exchange in dollars which it so much requires. When these things are done, and hardly before then, will be time to look for the placing of considerable orders for American products."

The secretary gave warning that under existing conditions "only those who are prepared to take certain risks or to make actual investment of capital in Latin America can hope for early material advantage from the present situation."

The department of commerce will place commercial attachés in Rio, Buenos Aires, Santiago, and Lima. Department commercial agents already are at work in the field.

OUT AFTER SLAYERS OF TEN.

Search Being Made for Those Who Derailed Train in Alabama.

Birmingham, Ala., Sept. 18.—Search was being made tonight for the train wreckers believed to have caused the death of ten persons and the injury of thirty others by derailing the Queen and Crescent train No. 2 early today near Livingston, Ala.

GERMANS' TRADE IN RUSSIA OPEN TO AMERICANS

Machinery from U. S. Already Has Superior Reputation There.

BUYS $13,000,000 AUTOS

BY R. C. LIEBRECHT.
[President of the Export Advertising Agency, Chicago.]

Russia as an export market is well worth the consideration of the American manufacturers, as for political reasons Germany will probably lose one of her best customers.

German exports to Russia during the last fiscal year amounted to approximately $170,000,000, while Germany's purchases of raw products totaled about $350,000,000 during the same period.

Germany's Trade Necessity.

All her purchases, however, from Russia are of such nature that she will not be able to look for other markets. Owing to the short freight haul from Russia German manufacturers can lay down these raw products at a lower cost in Germany than if they were supplied from some other country. Among them are barley to a value of $80,000,000; pine, $20,000,000; wheat, $23,000,000; eggs, $16,000,000; flax, $15,000,000; oats, $13,000,000; live poultry, $9,000,000; raw metal, $10,000,000; peas and beans, $8,000,000; butter, $13,000,000, etc.

While some of these articles are food products and must be purchased, others like flax, raw metals, and lumber are essential to Germany's industrial development and are resold in a manufactured state to other countries.

Buys Much Machinery.

Even if Russia would divert part of her purchases in manufactured articles to the United States, her markets in raw products would not suffer. Among the finished products which Germany is selling to Russia are automobiles valued at $13,000,000; cotton, $2,500,000; gasoline and electric motors, $2,500,000; machinery, $2,500,000; sewing machines, $1,750,000; agricultural machinery, $2,000,000; cokes, $2,000,000; hides, $4,000,000; electrical machinery and appliances, $2,250,000; shoe leather, $3,000,000; household articles, $2,500,000; wool, $4,000,000; typewriters, $260,000, etc.

Among the articles enumerated are a great many which are manufactured today in the western part of the United States. There is no question that our manufacturers could successfully compete with the Germans, especially since steamship service from New York directly to Russian ports has been opened some time ago. The Russian market is one comparatively easy to enter, as England and even some of the American banks have close financial connections with Russia. Russian merchants and the Russian public always have shown a strong liking for American made goods, and especially American machinery.

ALIENISTS WARN
Men Who Drink

The recent convention of the world's noted alienists resolved:

"Alcohol when taken into the system acts as a definite poison to the brain and other tissues. The effects of this poison are directly or indirectly responsible for a large proportion of the insane, epileptic, feeble minded, and other forms of mental, moral, and physical degeneracy."

We appeal to the **"BETTER SELF"** of drinking business, professional, and laboring men, their wives, relatives, and friends to heed the warnings of these noted men, verified by your own observation of the ruin, **degeneracy of parents and offspring,** wrecks, misery, and untimely deaths among your friends and neighbors caused by using drink or drugs.

THREE DAYS spent in the privacy of your own home, hotel, or club, or at any Neal Institute taking the Neal Treatment will **remove the cause,** eliminate the poison, and enable you to return to your usual work with a **loathing for liquor** and soon restore **normal** health, mental and physical conditions.

For full information call or address the **head** NEAL INSTITUTE, Dept. T, No. 811 East 49th St., Chicago, phone Oakland 439, or near Country Club, Springfield, Ill., phone Main 6868.

60 Neal Institutes in Principal Cities

Southlawn Highlands

STONY ISLAND AV. TO RIDGELAND AV., 83d ST. TO 85th ST.

One of the natural beauty spots of the new Residential District so rapidly developing along Stony Island Avenue, a boulevard 200 feet wide, being the widest street in Chicago. Four blocks of frontage in this street. Every lot in the Subdivision within **two blocks** of the new Cottage Grove-Stony Island car line that, commencing Monday, will run from Randolph to 93rd street, passing Washington and Jackson Parks and through miles of South Park boulevard system.

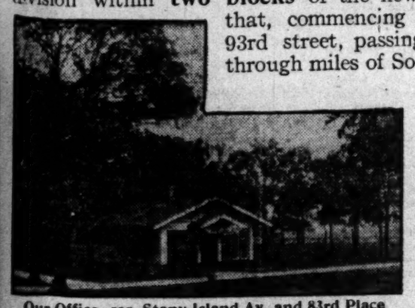

Our Office, cor. Stony Island Av. and 83rd Place

Opening Sale
Saturday and Sunday
Sept. 26 and 27

COUPON
Chicago, Sept.....1914
E. B. Shogren & Co., 840 First National Bank Bldg.—Please send illustrated circular describing Southlawn Highlands and oblige.
Name.....
Address.....

For advance information, mail coupon and we will at once send illustrated folder, with photographic scenes, price list and other information.

Those mailing the coupon before Sept. 26 will be credited with $5 on any purchase they may make.

E. B. SHOGREN & CO.
Randolph 3730 840 First National Bank Bldg.

Vacant Apartments Eat Up Owners' Profits

True—but a condition most vacant apartment owners can forestall, even in the few days before October 1st. If you want to protect your apartment building investment for the coming season, give your rent problem a little extra thought right now—today.

This city is not overbuilt with apartments. The increase in new Chicago families every year is greater than the increase in Chicago apartments. In other words, the demand for apartments is as great as or greater than the supply.

If you are the owner of vacant apartments, isn't it because you have relied too much on the antiquated idea that everybody looking for an apartment to rent will pass your building some day during the season?

Or, isn't it because you have not consistently advertised your apartments to rent in the best newspaper in Chicago—The Tribune—where thousands and thousands of Chicago people read the offerings daily and Sunday every renting season until they have found the apartment they want?

The Chicago Tribune has the enormous task of renting the vast majority of Chicago's vacant apartments every year, because the vast majority of apartment owners advertise their apartments in The Tribune.

Advertisements for The Sunday Tribune are accepted as late as four o'clock this afternoon. Are you going to advertise your vacant apartments in The Tribune this Sunday? You are, if you give your rent problem a little extra thought today.

The Chicago Tribune

The World's Greatest Newspaper
(Trademark Registered)

MEMBER OF AUDIT BUREAU OF CIRCULATIONS

JURY JUDGES 'IDLE CLUB' HEAD

Sealed Verdict Returned in Case of Omar C. Harris, Labor Agent.

RUNS WITHOUT LICENSE

Omar C. Harris, an employment agent who has had considerable difficulty with Richard J. Knight, chief inspector of employment agencies, was tried before Judge Ryan yesterday on the charge of operating an agency without a license. The jury returned a sealed verdict which will be read in court this morning.

Wolf Elsen appeared in the rôle of complaining witness, but it is understood Mr. Knight is the real complainant. Two similar cases will be called on Oct. 7, and, regardless of the outcome of the sealed verdict, the state will try to send Harris to jail because of his failure to pay $50 in an old case, which he failed to appeal after arresting the judgment of the court.

License Revoked; Keeps On.

Harris' license was revoked some time ago. He continued business and was fined by Judge Newcomer. He then started proceedings before Judge Windes and Judge Gibbons in a vain effort to have his license restored. The case before Judge Newcomer was one out of nine, the remaining eight being continued after Harris declared his intention of appealing.

Harris then conceived the idea of evading the law by organizing the Illinois Employés' association with Michael H. Madden, a former state labor commissioner as president and Harris as treasurer and general manager. The firm charged its members $5 initiation fees and 50 cents a week dues and installed a reading room and billiard hall for the entertainment of members while waiting for jobs.

Mr. Knight told all these things to the jury. He also testified Harris had enrolled about 2,000 members, that complaints had been received from approximately 100 of them, and that when the more ignorant demanded the return of their money Harris gave them accident insurance policies.

"Wild Goose Chases."

Knight also testified many of the members "spent their last nickel on wild goose chases." Mr. Knight told the jury he started the prosecution on the advice of Attorney General Patrick J. Lucey, who held that Illinois Employés' agency needs a license "the same as any other employment agency."

Harris practically admitted the arrangement as outlined by Mr. Knight, but denied he intended to defraud any one and swore he didn't believe he came within the scope of employment agency, as defined by law, and that he didn't think a license was necessary for the association. He said business was so dull he has had to content himself with a salary of $10 per week and admitted the lease for the premises occupied at 27 West Washington street was still in his name.

Then President Madden spoiled it all by testifying that Harris draws $35 a week and expressing the belief that the leases had been transferred to the new company.

GIRL IN LOAN AGENT'S MESH

Borrows to Pay Funeral Debt; Falls Behind in Payment.

LEGAL OFFER IS REFUSED.

Dentist for Whom She Worked Sued on Wage Assignment.

A tinge of tragedy cropped out in the suit of the Assets Adjustment company against Dr. Crosby W. Davis, a dentist, with offices at 29 East Madison street, wherein Municipal Judge Stewart gave the plaintiff judgment by default for $18 yesterday. The court, however, was not made conversant with the facts in the case.

Miss Florence I. Johnston, an attendant employed by the dentist at $6 per week, is the real sufferer. She became enmeshed with West & Co., a loan concern, frequently exposed by THE TRIBUNE. Then the Assets Adjustment company, closely affiliated with the loan agent, and Attorney Julian C. Ryer, by no means new in the defense of loan concerns, did the rest.

Borrows to Pay Funeral Expenses.

Some months ago Miss Johnston lost her father. The family lacked part of the money for funeral expenses, and the young woman borrowed $27, giving notes aggregating $36, to make up the shortage. There was more hard luck in the family, and the young woman became delinquent after paying $18.

She told her story to a friend, who gave her $13—the legal amount still due—and she tendered it to the loan concern. But it spurned the proffer, and asserted that the main note—then overdue—had been assigned to the Assets Adjustment company.

Dentist Is Sued for Balance.

Then Attorney Ryer, on behalf of the adjustment company, filed suit against the dentist for the supposed $18 balance and $10 attorney's commission. Dr. Davis avers that no assignment of wages was ever filed with him, and he knew nothing whatever about the transaction until he was notified to defend himself in court.

The case was set for yesterday morning, but Dr. Davis had a pressing engagement and reached the court ten minutes late. It was his intention to stop the proceedings by swearing he didn't owe the girl a cent. He will lay the matter before City Prosecutor McInerney in the hope of having the defaulted judgment set aside.

POLICE BOOKING CRITICISED.

Judge Scully Says Carelessness of Bluecoats in Charging Prisoners Hurts City.

"A large part of Chicago's bad showing in the way of criminal offenses, as it appeared in the report of the crime committee recently, as compared with other big cities, is due to the carelessness of policemen in booking prisoners," observed Judge Scully in the Municipal court yesterday when he dismissed charges of burglary against ten boys and paroled them on charges of disorderly conduct. "These boys should never have been booked for burglary." The judge held the boys were merely mischievous when they disarranged the furniture in a real estate office.

CITY MARKET OPEN SEPT. 24 WITH LADYLIKE PROGRAM.

Rules Forbid Profanity, Smoking, and Boisterous Conduct—Women Invited to Come.

Chicago's new municipal market which is to be opened at the Goldsmith school at Maxwell and Union streets on Thursday morning will be conducted in a perfectly ladylike manner if the tentative rules prepared yesterday by Secretary Frederick Rex are put into effect.

There is to be no boisterous conduct, no profane language, and no smoking. Venders may call attention to their wares only in the gentlest of tones.

The object of the rules, Mr. Rex explained, is to make the market attractive to women purchasers. In addition to prescribing personal conduct the regulations prohibit the sale of unwholesome food and provide for the ejection of any vender who is guilty of fraud.

No one is to be allowed to occupy space in the market if more than 20 per cent of his produce is procured from any source not his own production.

The market is to be open from 6 o'clock in the morning until 7 o'clock in the evening every day in the year with the exception of legal holidays.

The municipal markets commission will hold a meeting at 1:30 o'clock this afternoon with a view to putting the finishing touches on the project. John F. Wallace, chairman of the railway terminals commission, informed the markets board he would be present at Monday's meeting, when the proposed wholesale terminal market will be discussed.

EDUCATIONAL | EDUCATIONAL | EDUCATIONAL | EDUCATIONAL | EDUCATIONAL | EDUCATIONAL

Choosing the School

ILLINOIS. ILLINOIS. ILLINOIS.

Spend This Afternoon

investigating the Evening Courses offered by the Northwestern University School of Commerce.

Five or more members of the faculty will be in their offices this afternoon to answer your questions and to give you detailed information regarding courses.

A University Training in business subjects is rapidly becoming essential to success in the field of business.

Evening courses in

General Accounting, Cost Accounting, Preparation C. P. A., Advertising, Sales Management, Industrial Efficiency, Economics, Money and Banking, Business Law, Business Organization, Factory Management, Corporation Finance, Statistics, Interstate Commerce, Resources and Trade, South American Trade, Foreign Trade, Commercial Spanish, Business English, Public Speaking, Transportation.

Northwestern University School of Commerce

CHICAGO

CALL FOR INTERVIEW OR WRITE FOR BULLETIN | LAKE AND DEARBORN STS. | ROOM 412 PHONE RANDOLPH 4377

ILLINOIS.

CHICAGO HON. EDMUND W. BURKE, DEAN
KENT COLLEGE OF LAW
Oldest, Largest and Best Evening Law School. Degree LL. B. in three years. More than half the practicing lawyers in Chicago who graduated from any law school in the state are alumni of Chicago Kent EVENING COURSES. Approved methods—distinguished faculty. Classes divided into sections. Individual instruction when needed. Thorough training in court room oratory without extra charge. Fall term now open; enter now. Call or write for catalog. 301 Lakeview Bldg., 116 S. Michigan Ave.

CHICAGO LATIN SCHOOL
18-20 East Division St. Tel. Superior 1235
BOYS of all ages thoroughly fitted for college by EXPERIENCED MASTERS
Gymnasium, Manual Training, Athletics, Kindergarten, Primary and Grammar Grades.
TERM BEGINS THURSDAY, SEPT. 24th
R. P. BATES AND M. S. VICKERY, Principals

CHICAGO LATIN SCHOOL FOR GIRLS
59-69 SCOTT ST., Telephone Superior 4667
Half block from Lake Shore Drive.
One block north of Division St., East.
College preparatory and special courses. School certificate admits to all colleges accepting certificates. Several of its pupils have taken honors at Bryn Mawr and Radcliffe Colleges.
New Fireproof Building } Large gymnasium and roof garden, playground for tennis and basketball.
Open Air } study hall for those whose parents desire it. School year begins Sept. 23rd.

ILLINOIS COLLEGE OF LAW
LAW DEPT. De Paul University
Day and Evening CLASSES
"A Thorough Legal Education"
STRONG FACULTY. BEST EQUIPMENT. University privileges. Free instruction in public speaking and debating.
Special Preparatory Dept.
Deficiencies in entrance requirements may be made up in this department. Thorough instruction given in all high school subjects. Small classes insure rapid progress.
For catalog address A. E. MAYO, Sec'y. Phone Harr. 7316. Box 21, 207 S. Wabash Ave.

MACFADDEN COLLEGE OF PHYSCULTOPATHY OR NATUROPATHY
A two year course of instruction including all of the best in nature-cure methods: Hydrotherapy—Massage—Mechanical Adjustments—Physical Culture—Scientific Dietetics [including the fast and milk diet], etc.
We GUARANTEE preparation for the State Board Examinations. Our students have the exceptional benefit of the clinic privilege at the Bernarr Macfadden Healthatorium. Our graduates are succeeding in practically every state in the union. There is a great demand for Physcultopathy or Naturopathy.
The next term opens October 1st. For full particulars address
MACFADDEN COLLEGE OF PHYSCULTOPATHY
361 E. 42d St., CHICAGO, ILLINOIS.

Day and Evening Classes
CHICAGO TECH.
Surveying
Architectural, Structural, Mechanical and Electrical Drafting & Design. Plan Reading, Estimating, Surveying, etc. Courses for beginners, high school graduates and men of experience.
Call or write for Catalog.
Chicago Technical College
1010 Lake View Bldg., 116 S. Michigan Blvd.

KINDERGARTEN TEACHING
TO BE SUCCESSFUL REQUIRES THE BEST OF EDUCATION.
THE CHICAGO KINDERGARTEN INSTITUTE
receives recognition at
UNIVERSITY OF CHICAGO
NORTHWESTERN UNIVERSITY
21st year opens September 23rd, 1914.
Cultured home life in Gertrude House.
Attractive neighborhood near Lake Shore Drive. Box 4 64 Scott St.
Send for Circulars

CHICAGO SCHOOL OF APPLIED and NORMAL ART
A School of original plan, based on psychological principles. Limited in number to one hundred members. Two-year courses in Illustration, Decorative Design, Commercial Design, Normal Art and Interior Decoration. Fall term begins Sept. 14, 1914.
Evening School Begins Oct. 5, 1914
EMMA M. CHURCH
With other equally strong teachers. Write for further particulars to the School,
Box 34, 606 S. Michigan Ave., Chicago, Ill.

HAMILTON College of LAW
Large, well ventilated classrooms, newly furnished. Regular Three-year University Course leading to Degree of Bachelor of Laws—LL. B. Evening sessions. Case, text-book and lecture systems. Faculty of prominent practicing lawyers. Special Course in Oratory and Public Speaking free. No overcrowded classes. Individual instruction. Desirable, easy terms. Write, call or phone today for Free Catalog. Address: Stanley B. Hudson, LL.B., Pres. 200 Ashland Block, 115 W. Madison St. Phone Randolph 7179 Chicago.

WISCONSIN.

St. John's Military Academy
THE AMERICAN RUGBY
President Smythe will be at the Blackstone Hotel, Wednesday, Thursday, Friday and Saturday, Sept. 16, 17, 18, 19.
Hours: 10:30 a. m. to 4:30 p. m.
Or by Appointment.
For Catalog, etc., Address
ST. JOHN'S MILITARY ACADEMY
Box 101, Delafield, Waukesha Co., Wis.

NORTHWESTERN MILITARY AND NAVAL ACADEMY
Lake Geneva, Wis., and Highland Park, Ill.
A select school with a high standard of Academic work. The physical, moral and social benefits of a Military and Naval life. Limited enrollment; references required. Thoughtful, discriminating parents, address for catalogue
Col. R. P. DAVIDSON, Supt., Lake Geneva, Wis.

KEEWATIN ACADEMY FOR BOYS
The Pioneer Tutoring School, Prairie du Chien, Wis. Winter home, St. Augustine, Fla. Headmaster now at 512 Willoughby Bldg. Phone Randolph 1112.

INDIANA.

UNIVERSITY OF NOTRE DAME
NOTRE DAME, INDIANA
College. 21 courses leading to degrees. Board and Tuition $400 per year.
Preparatory School. $400 per year.
St. Edward's Hall. For younger boys. $250 per year.
A representative is at the Auditorium Hotel daily from 9 a. m. to 5 p. m.
Telephone Harrison 5095

HOWE SCHOOL HOWE, INDIANA. Endowed
Every Boy Recites Every Lesson Every Day
THOROUGH PREPARATION FOR COLLEGE
Graduates admitted to leading colleges on certificate. Healthful country life. Convenient to Chicago. All athletic sports. Beautiful lakes and rivers.
SEPARATE SCHOOL FOR YOUNGER BOYS
Refers to many Chicago patrons. For particulars address
THE REV. J. H. McKENZIE, L.H. D., Rector, Box B

VIRGINIA.

VIRGINIA COLLEGE FOR WOMEN (JUNIOR)
Roanoke, Va. In the Valley of Virginia, famed for health and beauty. Elective Preparatory and College courses. Music, Art, Expression, Domestic Science. For catalogue apply to THE PRESIDENT.

DISTRICT OF COLUMBIA.

ST. ALBANS National Cathedral School for Boys
College preparatory. Moderate tuition. Bishop of Washington, President of Board of Trustees. For catalog address REV. E. L. GREGG, Headmaster, Mount St. Alban, Washington, D. C.

PENNSYLVANIA.

PENNSYLVANIA MILITARY COLLEGE
4-year course leading to degrees in Civil Engineering, Chemistry and Arts. Thorough military training that produces physical fitness, mental equipoise and moral balance. For catalog address COLONEL CHARLES E. HYATT, President, Chester, Pennsylvania.

MARYLAND.

The Tome School
—The Most Highly Endowed Preparatory School in America
—where the highest standards of scholarship and character are maintained.
—where an unusually extensive and thorough course of study is offered.
—where the most generous provision is made for the physical fitness and welfare of students.
20 buildings, 175 acres, 9-hole golf course, 5 athletic fields, swimming pool, batting cage, ¼-mile track and tennis courts.
A completely equipped Lower School for Little Boys
Send for illustrated prospectus
THOMAS STOCKHAM BAKER, Ph.D.
Port Deposit, Md.

NEW YORK.

THE RAYMOND RIORDON SCHOOL
On Chodikee Lake—80 Miles from New York
HIGHLAND, Ulster County, N. Y.
Financially Sound—Academically Approved
Equipment Proper—Faculty Accredited
A school where ideals are possible and each boy is Scientifically Understood and Patiently Developed. For normal, healthy boys only. Communicate with the Director of Mental Measurement Department, Elmer Ross Shaw, phone Randolph 2734 between 1 and 2 or call 905 Venetian Bldg., or write for catalogue. An Inn is conducted the year round for parents and friends. Adults may have the training our Art and Crafts Department offers.

Berkeley School
FOR BOYS
Boarding and Day Pupils
"PRIMARY TO COLLEGE"
Offers the boy all the educational and social advantages of a great metropolis. Modern scientific equipment. Corner building—light rooms. Small classes. Genuine individual attention. Obligatory gymnastic and outdoor exercise. Inter-scholastic athletic teams. School life stimulates ESPRIT DE CORPS. Special primary department, 6 to 10 years.
Illustrated catalogue on application
72nd St. and West End Ave., New York

CASCADILLA
Has prepared over 1000 boys for College—prepares for all colleges.
National reputation of unusual boy training. Safe and for business.
Superb location on Cayuga Lake. Faculty of specialists. Individual attendance limit 16. Certificate privileges. Gymnasium, Athletic Building. Large Athletic Field. Rowing shells, etc. Terms $575. Year opens Sept. 16. Catalog. C. V. PARMELEE, A.M., Principal, Ithaca, New York.

NEW YORK SCHOOL OF EXPRESSION
21st year opens Oct. 5th. Elocution, Oratory, Pantomime, drama. Voice defects corrected. Physical culture, folk and social dancing. 310 West 57th St., New York.

TENNESSEE.

WARD-BELMONT
Union of BELMONT COLLEGE (15th year) and WARD SEMINARY (59th year).
IRA LANDRITH, Pres. J. D. BLAYTON, Vice Pres.
Opens Sept. 24th in half-million-dollar plant. New buildings, modern school hall, gymnasium, swimming pool, etc. 12 schools—Academic, College Preparatory, Music, Art, Domestic Science, Expression and Physical Education. Students from over 30 states. Separate hall for girls under 14. Certificates to colleges. Attendance limited. Send for catalog and view book.
MISS JESSIE T. MASSON, REGISTRAR, BOX L. Nashville, Tenn.

Double Your Money
Come Out Sunday and Buy a Lot in Our
New 2d Addition on Pratt Blvd. in
ROGERS PARK
Right in the heart of the new Park and Boulevard System to be built along the North Shore Channel and connecting with both Pratt Boulevard and Sheridan Road.
Property just 6 blocks east, which is now improved with buildings costing from $16,000 to $40,000 each, sold 3 years ago at $400 per lot. It is now selling at $2,000 to $3,000 per lot.
30 Foot Lots $395
Terms, $50 Cash, $10 Monthly
Price includes Cement Walks, Ornamental Posts. No taxes until May, 1916.
Come, Look at the Property
Buy one of our lots now at $395 and sell in 3 years from now at $2,000.00.
How to Get There—Take Broadway-Howard car, through route car No. 22, or any Clark street car marked Rogers Park or Howard Ave. to Clark St. and Pratt Blvd., where our autos will meet you all day Sunday.
OLIVER SALINGER
746 First National Bank Building

Evening Classes in
ACCOUNTANCY and Business Administration
We teach the Pace Standardized Courses. Used in 20 leading Y. M. C. A. schools in U. S. 3,000 enrolled in the 20 affiliated schools last year. Accountancy offers splendid opportunities. Fits one for the higher corporate positions. Recognized as a profession in 23 states. Pays well—Not overcrowded. Previous knowledge of bookkeeping not necessary.
FREE LECTURE—next Monday evening at 8 o'clock on "Accountancy and the New Commerce," by Homer S. Pace, C. P. A. of New York City. The lecture is the opening session of the fall term.
FALL TERM OPENS SEPTEMBER 21
Call, write, or phone for Book "A."
CHICAGO SCHOOL of ACCOUNTANCY
Central Dept. Y. M. C. A. Institute
19 S. La Salle St., Chicago. Tel. Cent. 6789

Waterman Hall
SYCAMORE, ILL.
School for girls. Near Chicago. Under same management from its founding. Modern stone and brick buildings. Sixty acres campus. Preparatory, academic, and college preparatory courses. Certificate privileges. Music, Art, Expression, and Domestic Science. Twenty-sixth year begins September 24. Rector will be at 1705 Heyworth Building, Mondays, 11 to 1:30. Other days by appointment. Catalog furnished. Address
Rev. B. Frank Fleetwood, D. D., Rector

Thomas Arnold School
Boarding and Day School for Boys
1302 North State Street
Autumn Term Begins Mon., Sept. 28th
Prepares Boys Thoroughly for All Colleges and Technical Schools.
Up-to-date Modern Equipment. Perfect Light and Ventilation. Individual Instruction in Small Classes of Four to Eight Pupils. Expert Teachers. School Athletics Emphasized. Gymnasium, Military Drill, Manual Training. Special Department for Little Boys.
NO HOME LESSONS
Ten Vacancies for 1914-15.
John Stuart White, LL.D., Headmaster

THE COMMERCIAL ART SCHOOL OF CHICAGO
PRACTICAL TRAINING IN:
"Ad" Illustrating, Booklet Planning and Illustrating, Lettering and Designing, Ladies' Fashions, Men's Fashions, Mechanical Drawing, Photo Retouching, Catalogue Wash Drawings, Catalogue Pen and Ink Drawings, Department Store and Syndicate Illustrations.
Positions secured for graduates.
DAY AND EVENING CLASSES.
20 EAST JACKSON BOULEVARD.

THE FAULKNER SCHOOL
SIXTH YEAR
A DAY SCHOOL FOR GIRLS OF ALL AGES
OPENS SEPTEMBER 29TH
Kindergarten, Primary, Intermediate and Academic Departments. General and College Preparatory Courses. Certificate accepted at the University of Chicago, Vassar, Smith, Wellesley and Other Colleges. Catalogs ready.
Miss ELIZABETH FAULKNER, Principal
MISS GEORGENE FAULKNER, Director of Kindergarten
4760 DORCHESTER AVENUE, CHICAGO.
Telephone Oakland 1423.

WALTON PYRE SCHOOL OF EXPRESSION
Affiliated with the
AMERICAN CONSERVATORY OF MUSIC
Offers complete instruction in
EXPRESSION
DRAMATIC ART
PHYSICAL CULTURE
ORATORY, ETC.
Day, Evening, Class, and Private Instruction. Teachers' Certificates, Diplomas, Professional engagements.
EXAMINATIONS FREE.
For detailed information address
WALTON PYRE SCHOOL,
Care The American Conservatory
646 Kimball Hall,
CHICAGO, ILL.

ROCK RIVER A School for Developing True Manhood
Military Academy for Boys
97 miles from Chicago, in the Rock River Valley. A preparatory school for college, scientific schools or business. Individual care and instruction. Supervised sports. Rates $300.00 11th year. Major Floyd can be seen at the Hamilton Club, Chicago, Tuesdays and Thursdays, 2 to 4 p. m. School opens Sept. 21st.
Major EDWIN B. FLOYD, Box 12, Dixon, Ill.

STARRETT SCHOOL for GIRLS
Cooperative with the University of Chicago
STARRETT SCHOOL PARK
10 minutes from University of Chicago.
Mrs. Helen Ekin Starrett, Principal.
Accredited to Vassar, Smith, Wellesley and other colleges for over 25 years. 100 day and 20 resident pupils. Sleeping porches. Best city advantages in music and art. Opens Sept. 29.
For circular address 4712 Vincennes Ave.
Tel. Oakland 884. Chicago, Ill.

THE KENWOOD-LORING SCHOOL FOR GIRLS
4600 ELLIS AVENUE, CHICAGO.
This school has long been one of the leading academies affiliated with the University of Chicago, and Mrs. Loring for 37 years has maintained the highest possible standard of scholarship. Pupils of School Admitted on Certificate to all Colleges Accepting Women. During the past eleven years three pupils have won entrance scholarships to Bryn Mawr. We offer a two years' advanced course for High School graduates; College Preparatory and Special Courses; Intermediate, Primary and Kindergarten departments. Unequaled advantages in Music, Art and Preparation for Foreign travel. New modern building for day school, with tennis and basket-ball courts and play grounds. Catalogue on request. Telephone Oakland 787. Fall term opens Sept. 22.
Stella Dyer Loring } Principals
Helen Dyer Loring }

The John Marshall Law School
CLASSES MEET Monday, Wednesday, Friday Evening
TEXT AND CASE SYSTEM
MOOT COURT PRACTICE
PRE-LEGAL COURSE
Catalogue and Examination Papers sent free. EDWARD T. LEE, Dean, Room 209, Portland Block, 35 No. Dearborn St., cor. Washington St., Chicago. Tel. Cent. 4649.

THE HARVARD SCHOOL FOR BOYS
In Co-operation with the University of Chicago
4651 DREXEL BOULEVARD
Has prepared nearly 800 boys for College, chiefly Yale, Harvard, Princeton and Chicago. Special department for boys under 12 years of age. Reopens Wednesday, Sept. 23d. Office hours from 9 a. m. to 4 p. m., or by appointment. Phone Oakland 394.
J. J. SCHUBINGER, Principal.

The Art Institute of Chicago
ART SCHOOL

A modern, efficient school. Fall term opens September 28. Day and evening Sessions. For illustrated Catalogue write to
Dept. 4, Michigan Avenue at Adams St., Chicago

STAMMERERS
Prof. O. H. Ennis has cured over 12,000 stammerers. Indorsed by Boards of Education throughout the U. S. and Canada. Our cures are permanent and perfect speech is acquired before the student leaves the institution. For free circular address
CHICAGO SEMINAR OF SCIENCES,
64 West Randolph St. Office 1208 Schiller Bldg. Phone Central 8458.

Armour Institute of Technology
offers complete courses in Mechanical, Electrical, Civil, Chemical, Fire Protection Engineering, Architecture and Industrial Arts. All courses four years in length and lead to degree of Bachelor of Science. Fully Equipped Shops and Laboratories. 21st annual day session now open. EVENING SESSION OCT. 5th, 1914. Bulletins sent on request. Armour Institute of Technology, Dept. 19, Chicago, Ill.

Kindergarten Collegiate Institute
(Organized in 1881 as Chicago Free Kindergarten Association)
Oldest kindergarten training school in Chicago. Located in Fine Arts building overlooking Lake Michigan. Regular two years diploma course. Special courses open to teachers & mothers. University instructors. University credits.
Address EVA B. WHITMORE, Sec'y, Room 706, 410 So. Michigan Avenue, Chicago.

NATIONAL KINDERGARTEN COLLEGE
Established in 1886 as
CHICAGO KINDERGARTEN COLLEGE
Kindergarten and Primary Training. Combines professional and cultural education. Two year course for diploma. Resident dormitory. 28th annual session begins Sept. 15. For catalog address Secretary, Box 82, 3044 Michigan Blvd., Chicago, Ill.

THE UNIVERSITY SCHOOL FOR GIRLS
Boarding and Day School
SCHOOL YEAR BEGINS SEPT. 22d
FOR YEAR BOOK ADDRESS
PRINCIPAL, MISS ANNA R. HAIRE,
1106 LAKE SHORE DRIVE, CHICAGO, ILL.

Learn by Doing—
The N. Y. ELECTRICAL SCHOOL OF CHICAGO is now open and prepared to teach a practical course in ELECTRICITY. Our reputation of many years' standing in N. Y. insures our students a thorough training. Call and inspect the school or write for free book, et. 938 to 946 W. Chicago-av., Chicago. Ph. Mon. 6622.

STEVAN SCHOOL FOR GIRLS
MRS. LUELLA M. WILSON, Principal
25th Year. 4313 Drexel Blvd., Chicago.
Diploma Admits to All Leading Colleges.
TERM OPENS SEPTEMBER 21st.
Telephone 3054 Kenwood.

Hinshaw Conservatory
646 KIMBALL HALL, CHICAGO.
Special courses in Voice, Piano, Violin, Public School Music, Elocution and Acting. Engagements secured for pupils during time of study when competent. Many pupils earned good salaries last season while studying. Examinations and catalog FREE.

TEACH YOUR DAUGHTER
HOMEMAKING
School of Domestic Arts & Science
177 North State St., Chicago. Tel. Central 5153.
COOKING, SEWING and MILLINERY

The Anna Morgan Studios
625 FINE ARTS BUILDING
DEVOTED TO EXPRESSION IN VOICE AND ACTION
READING, DRAMATIC ART
PHYSICAL CULTURE, VOICE CULTURE
PUBLIC SPEAKING, STORY TELLING
FRENCH, DANCING

CHICAGO PIANO COLLEGE
Harmon H. Watt, Eleanor F. Godfrey, Directors.
804 Wabash-av., Kimball Hall Bldg.

HOFFMAN PREPARATORY SCHOOL
Prepares for Colleges and Technical Schools. 30 No. Fifth Ave., 1237 No. Ridge Street, 810 So. Ashland Boulevard.

We have graduated 5,00 students in the study of **OPTOMETRY**
Everywhere people wear glasses. Learn to fit them right. Northern Illinois College of Ophthalmology. G. W. McPatrick, M. D., President. Masonic Temple, Chicago, Ill.

WALTON SCHOOL of ACCOUNTANCY Evening Classes and Correspondence Courses. 1036 People's Gas Bldg., Chicago.

MOST of you, we suppose, will choose quiet effects when you pick out your Crofut & Knapp hat here; but if any of you prefer a little more noise, it's here.

M-L-R Crofut Special, $3
M-L-R Knapp Felt, $4
M-L-R Knapp Felt De Luxe, $6

Maurice L Rothschild
Southwest corner Jackson and State

Choosing the School

Full information about the best Schools and Colleges in Chicago and throughout the country may be obtained free by writing or calling upon

The Chicago Tribune's Bureau of School Information

Accounting School	Kindergarten Training
Advertising School	Law Schools
Agricultural College	Library Training Schools
Army and Navy Prep. Schools	Manual Training Schools
Art Schools	Medical College
Automobile Schools	Military Schools
Architectural Schools	Millinery Schools
Aviation Schools	Mining Schools
Beauty Culture	Music Schools, Vocal or Instrumental
Bookbinding Schools	Normal Schools
Boys' Camps	Optical Schools
Boys' Preparatory Schools	Pharmacy Schools
Business Colleges	Photography Schools
Catholic Schools for Boys	Physical Training Schools
Catholic Schools for Girls	Salesmanship
Civil Service Schools	Schools of Nursing
Colleges for Women	Secretarial Schools
Dancing Schools	Schools for Social Workers
Dental Schools	Summer Schools
Domestic Science Schools	Sign Painting Schools
Drafting	Technical Schools
Dramatic Art, Oratory and Elocution Schools	Telegraphy Schools
Dressmaking Schools	Textile Schools
Electrical Schools	Transportation Schools
Engineering	Universities and Colleges
Forestry and Horticulture Schools	Veterinary Schools
Girls' Preparatory Schools	Watchmaking and Engraving Schools
Journalism	Window Trimming Schools

Select from the list above the kind of school you desire and state the location you are interested in and tuition limit. We will be glad to help you if you will call upon or write us.

The Chicago Tribune's Bureau of School Information
Room 520 Tribune Bldg. Phone Central 100

KING PUTS END TO PARLIAMENT

Speech of British Ruler Asserts War Will Continue Until Cause Is Won.

ENTHUSIASM PREVAILS.

LONDON, Sept. 18.—Enthusiasm unusual in the staid legislative chambers of Westminster palace was displayed today when the two houses of parliament were prorogued. Parliament will sit again Oct. 27.

While King George was absent inspecting the troops, his speech was read in the house of lords by Viscount Haldane, the lord high chancellor, and in the house of commons by John H. Whitley, the deputy speaker.

When the announcement was made in the house of lords that the royal assent had been given to the Irish home rule and the Welsh church disestablishment suspensory bills, and to a number of emergency measures, cheers were given for the passing of the Irish and the Welsh bills.

Cheer Passing of Home Rule.

On the announcement of the passing of the Irish home rule bill in the house of commons the Nationalists and Liberals broke into loud cheers, which were repeated again and again.

Will Crooks, the Labor leader, asked if it was in order to sing "God Save the King." Without waiting for permission he started the first verse himself and then broke down with emotion. The anthem was taken up by the spectators in the gallery as well as by the members, and the singing was heard in the palace yard.

As the members filed out of the chamber Mr. Crooks cried out, "God save Ireland" John Redmond, the Irish Nationalist leader, replied, "God save England"

Address of King George.

King George's address proroguing parliament follows:

"My Lords and Gentlemen: I address you in circumstances that call for action rather than for speech. After every endeavor had been made by my government to preserve the peace of the world, I was compelled, in the assertion of treaty obligations deliberately set at nought and for the protection of the public law of Europe and the vital interests of my empire, to go to war.

"My navy and my army with unceasing vigilance, courage, and skill have sustained, in association with our gallant and faithful allies, a just and righteous cause.

Praises Nation's Loyalty.

"From every part of my empire there has been a spontaneous and enthusiastic rally to our common flag.

"Gentlemen of the house of commons, I thank you for the liberality with which you have met a great emergency. My lords and gentlemen, we are fighting for a worthy purpose and we shall not lay down our arms until that purpose has been fully achieved.

"I rely with confidence upon the loyal and united efforts of all my subjects and I pray that Almighty God may give us His blessing."

Mr. Redmond, who was the recipient of many warm congratulations in the lobbies of the house after adjournment, left later in the day for Ireland, where he will take part in the recruiting campaign.

KING GEORGE SIGNS BILL FOR HOME RULE IN IRELAND.

Measure Thus Becomes a Law, Having Gained Signature of British Ruler.

LONDON, Sept. 18.—King George's signature today was attached to the home rule bill, which thus gains the statute book.

There was a remarkable scene today in the house of commons after the signing of the bill by King George.

For the first time, as far as can be recalled, the members of the house sang "God Save the King," and the nationalists, who previously had refrained from singing the national anthem, joined in.

PRINCE DENIES GERMAN AID.

Engalitcheff Wires He Is Not Signer of "Round Robin" Containing Name Similar to His.

A letter appeared in THE TRIBUNE of Sept. 17 mailed from Ouchy, Lousanne, testifying to the courteous treatment received by American tourists at the hands of the German people. Appended were signatures of a number of Chicagoans, New Yorkers, and others, including that of "Prince and Princess Engelcheff." THE TRIBUNE is in receipt of a telegram from New York, signed by Prince Engalitcheff, declaring that he is not the Prince Englecheff named in the communication from Ouchy; that he was not in Germany at the time war was declared, and that he at no time has received any monetary or other assistance from people in Germany.

PONDERS RAIL RATE PLEA.

Commerce Commission Continues Consideration of Petition for Increase in Freight Rates.

Washington, D. C., Sept. 18.—Members of the interstate commerce commission today continued consideration of the eastern railways' petition for the reopening of the advance rate case, with the expectation of announcing their decision tomorrow at noon. The extent of opposition by shippers against the reopening of the case was not made known tonight.

STOP AND SHOP

Visit the most interesting store of its kind in the city, a store in which it is a real pleasure to shop.

SPECIAL ITEMS FOR TODAY

T. & G. Sliced Breakfast Bacon—about 22 slices to a box..... 35c

Crystal Domino Cube Sugar—2 pound package..... 23c

Mapleo Creams, a delicious confection, made from pure maple cream, pecans and fresh cocoanut, box.. 25c

Concord Grapes make the finest jelly, basket..... 17c

THE TEBBETTS & GARLAND STORE
16 and 18 N. Michigan Blvd.

BOOKS AND THE PEOPLE WHO WRITE THEM

Mr. McClure Tells All About Himself.

BY ELIA W. PEATTIE.

NOW and then some American has come forward with a clear, frank, vital story of his own life, and these autobiographies, so different in quality from European autobiography, have been among the most prized books produced in this country. Grant's story of his life, Booker T. Washington's simple record, Jacob Riis' vigorous tale, Mary Antin's eager confession, and Roosevelt's chronicle, all are valued. Life in America is always more or less of an adventure, because here individualism is the religion, and a man or woman has play for personality.

To these vital records is now added "MY AUTOBIOGRAHY," by S. S. McClure, a story so typically American, so guiltless of literary pose, so vigorous and simple in the telling, that in reading it one is transported beyond the room in which he sits and the page he peruses, and sees young Sam McClure's life, with its bitter hardships, its keen adventures, and its valorous little triumphs as if it were a living thing enacted before the eyes. The first half of the book is classic in its directness, its simplicity, its complete actuality. Later on, when life grew more complicated, and Mr. McClure began to dominate the destiny that had at first proved so obdurate, the interest is not so poignant, partly because there is so much to tell that Mr. McClure could not possibly tell it. He lets it blur into a general prosperous confusion, made up of successful struggle, foreign travel, many friends, and a continual output of energy and its logical return of good fortune and good fame.

That Mr. McClure's life has contained other sorrows than those he depicts is well known. Old and trusted friends separated themselves from him, and he was forced to go on alone with work in which he had expected their continued coöperation. But concerning these sometime friends, he has only words or praise and affection. He records with tender pride the influence they had upon his life, and he concludes his narrative before he reaches the rather tragic parting of their ways. He is generous in the tribute he pays to his men friends, but he refers with even greater emphasis of the debt he owes to women—to his stanch, self-denying mother, to his wife, long sought for and deeply prized, to Miss Ida Tarbell, long the brilliant expositor of his ideas, and to Miss Willa Cather, whose talents remain under his direction, and without whom, he says, his autobiography would not have been written.

The story has humor, strength, and its own sort of poetry. It contains rich reminiscence of writers still—or but recently—our contemporaries. Naturally, his acquaintance has been wide. What he has failed to record is his uniform courtesy to young writers, his kind encouragement in hours of doubt, and his careful and skillful nursing of talent. But hundreds of his readers will be able to supply this missing chapter. The volume is supplied with interesting portraits. (Frederick A. Stokes, New York, publisher.)

In "MYTHS AND LEGENDS OF THE MISSISSIPPI VALLEY AND THE GREAT LAKES," Katharine B. Judson has made an effort to preserve to the folk lore of America those wild and charming fancies of the various Indian tribes which once inhabited the land we now occupy. Miss Judson has written much upon the subject of Indian legends, having "Myths and Legends of California and the Old Southwest" and "Myths and Legends of the Pacific Northwest," and other similar volumes to her credit. In the present book she has drawn upon the lore of the Winnebagos, the Chitimachas, the Wyandots, the Biloxis, the Ojibwas, the Mandans, the Cherokees, the Menominis, the Nacthez, and the Sioux for her material, and has retold in simple language these curiously wistful and youthful tales.

"It is a loss to American literature," says Miss Judson, "that so much of the legendary history of these Indian tribes has gone, beyond hope of recovery. Exquisite in color, poetical in feeling, these legends of the sun, moon, and stars, of snow, ice, lightning, thunders, the winds the life of the forest birds and animals about them, and the longing to understand the why and how of life—all which we have only in fragments.

"No effort has been made to ornament or amplify these legends in the effort to make them 'literary,' or give them 'literary charm.' They must speak for themselves. What editing has been done has been in simplifying them, and freeing them from the verbose setting in which many were found."

The numerous illustrations are very interesting. Physically, the book is attractive, the cover design being decidedly inviting. (A. C. McClurg & Co.)

Stories by Gouverneur Morris.

"THE INCANDESCENT LILY," by Gouverneur Morris (Scribner's). A collection of crisply, cleverly written, colorful stories, chronicling Morrisesque imaginings and knowledge of bits of life. Easy and pleasant to the reading sense.

Fancy Writing 20,000 Love Letters!

BY JEANNETTE L. GILDER.

LOVE letters to the number of 20,000 were written by Juliette Drouat to Victor Hugo. As far as history relates, Mme. Drouet wrote no other love letters than those to the French poet. How many other ladies wrote him love letters who shall say. A great many we know and if each one of the ladies in whom he was particularly interested wrote him twenty thousand love letters his time must have been busily employed in reading them. How he ever got time to answer them all and to write volumes and volumes of books is beyond my wildest imagination. Hugo not only wrote Mme. Drouet love letters but he wrote her fifty-eight poems.

Mme. Drouet played so conspicuous a part in Hugo's life that twelve books were written concerning her relations with him and eight paintings and statues were made of her by famous painters and sculptors. The author or compiler of the volume before me, "LOVE LETTERS OF JULIETTE DROUET TO VICTOR HUGO" (McBride, Nast & Co.) has made selections from these twenty thousand letters and filled a book of four hundred and odd pages.

Mme. Drouet was a popular actress, but Hugo forced her to abandon the stage, to relinquish the hollow flattery of society, and cloistered her with one servant, two or three of his portraits and a five foot shelf of books. That exciting life in the theater was almost too great a contrast and she complains of having nothing to do. "Write to me," commanded Hugo. "Write me everything that comes into your head, everything that causes your heart to beat," and she did. That explains the twenty thousand letters. These letters were delivered to M. Louis Kock the executor of Mme. Drouet from whom they passed into the hands of Blaisot, the Parisian publisher, from whom the compiler of this book obtained them, Louis Gimbaud.

Mme. Drouet was a child of the people, her father was a humble tailor and her mother was of the same walk in life. Her mother died while she was still a baby and her father died a year later. She was brought up until she was old enough to go to a convent by a man, who claimed to be her uncle and who spoiled her because of her charming manners and beauty. After she left the convent she falls into the hands of a sculptor whose model she was. He thought of marrying her (she was then only 16), but feared it would never do for so great a man to marry his model so he made her his mistress. He wanted to take care of her so he put her on the stage. There she made more or less of a success and it was while she was in the theater that Hugo discovered her. She was leading the gay life of a Parisian actress, but he "brought her back into port" and kept her there "forever, the slave of one master, the woman of one love." From the day that Juliette Drouet first loved Victor Hugo and that was virtually the day they met, she devoted her life to him. When in the country she lived in a peasant's cottage near where he lived in a fine house, and she spent her time in writing him letters or working for him, mending his clothes or cooking his food. When his son came to visit the poet she prepared meals for two. When his wife came to see him she cooked the dinner that celebrated their reunion. I doubt if any woman but a French woman could so give up her life to a man not her husband or that any actress but a French actress would be so enamored by a man of intellect.

Mme. Hugo accepted the situation, perhaps not at first, but later, with all the complacency of a French woman.

"Juliette was able to maintain the simply dignity to which she attached so much importance, and from which she departed only in favor of her poet, in the most delicate circumstance of her life; namely, when Mme. Victor Hugo offered her her friendship. She did not decline it, but where many might have erred by an excess of satisfaction and familiarity, she showed a discreet reserve greatly to her credit. Since their exile the relations of the two women had undergone a great change.

Mr. Wellington Wack published "The Story of Juliette and Victor Hugo," which was brought out in this country, if I remember rightly, by Messrs. Putnam. In that we were given letters written by Hugo to Juliette as well as Juliette to Hugo, but in this book all the letters are from the actress to her lover.

France from Within.

Count Paul Vassili, judging from his writings, evidently an eminently respectable and patriarchal individual, has written his reminiscences of men, women, and events in France during the last half century. There is in his book, "FRANCE FROM BEHIND THE VEILS" some new and startling information about the Panama canal scandal, some none the less startling stories of intrigue connected with the Dreyfus affair and certain politicians of the day, and some genuinely interesting gossip about Parisian society, the old families of the Foubourg St. Germain, and men of affairs, literati, and dilettantes. Count Vassili is a fatherly sort of a writer and he reads well. [Funk & Wagnalls company.]

Mr. Wright Attempts the Salamanderic.

BY AUDRIE ALSPAUGH.

EVERYONE has heard of the small boy who exclaimed, "O, mamma, Bobby Jones said a nawful word—somethin' I daresn't say, an' wouldn't want to; I hate to tell you, but he said 'd-a-r-n'!" This epitomizes the moralistic Harold Bell Wright in his most recent fictional achievement, "THE EYES OF THE WORLD." The gentleman with his "best selling" reputation to maintain on his conventional basis of "wholesomeness," and his shrewd business recognition of the present salamanderic taint in "best selling" taste, in his effort to meet the contradictory requirements aims at an imitation of the Rhodesian Colossus that is far from ranking as one of the wonders of the world.

In order to meet the general "best selling" demands Mr. Wright outfits his story with a clear-eyed, idealistic, ambitious young painter and companions him with a balefully cynical writer of the worst and most popular books of the day, who is continually Cassandraing in regard to society and success. Some of the society, in the person of a beautiful, rich, and unprincipled woman who appears to carry all the art critics in her pocket, is stirred in for a tang, and in contrast is introduced a simple mountain maid, sweet and innocent, who is jealously maligned by society when the artist succumbs to her charms rather than to those of the social leader.

In the end, when the woman scorned is about to tear down the castle of success for the good and talented young man, the cynical writer saves the day by drawing from the stores of his journalistic past the unsavory tale of her origin, and assuring her that if she permits the art critics to damn the youth he will turn on a little tornado that will sweep her quite off the social horizon. Thus Mr. Wright, after delving around sufficiently in evil to get mud stains on the hem of most any garment, however high it might be held, arranged that good shall triumph, and probably shut up his typewriter with the virtuous feeling that he got off the horns of that dilemma rather neatly. However, whatever the book may do to Mr. Wright's bank balance, it doesn't strike the casual bystander as any landmark of literary unity. (Book Supply company.)

Cynthia Stockley, that clear and vivid visioner of Africa, disappoints in her last book, "WILD HONEY" (Putnam). It is a collection of short stories embodying her leading idea of the clutching force of Africa, but related without the glow and the picturesque word painting that have given her other books life.

In strikingly happy contrast to these books is Francis Lynde's "THE CITY OF NUMBERED DAYS" (Scribner's), which comes quietly, with no special heralding, and tells a brisk and gallant tale, full of life and live folks, about a boom city built by conspiring capital in the projected lake bed of the dam under erection by the government reclamation service. It is a stirringly alert story, told in clever swinging fashion. Nothing better can be said than that while reading it one forgets the mere process of reading and simply absorbs the atmosphere and the action that fill it from cover to cover.

Falling Tile Kills Workman.

Coleman Burke, a plumber's helper, was injured fatally yesterday when a tile fell from the twelfth floor of the new Kaiserhof hotel building, 314 South Clark street, to the basement, striking him on the head. He died a short time later.

Is There to be a Kantian Revival?

BY VICTOR S. YARROS.

WHAT remarkable thinker and scholar, Houston Stewart Chamberlain, who, though an Englishman by birth and early training, has completely Germanized himself and writes his solid and profound works in the language of the Teutons, has once more laid the educated and wisdom loving public under profound obligation by the publication in permanent form of a series of lectures delivered to a circle of friends and students on "IMMANUEL KANT." Here are two volumes that when the war is over will challenge the attention of the international brotherhood of conscious, unconscious, and potential disciples of the greatest of all metaphysicians and philosophers.

Mr. Chamberlain's admiration for Kant is boundless, and he believes that we are on the eve of a Kantian revival, a movement "back to Kant." His lectures were intended to reintroduce Kant to the world. He does not attempt to do what others have done; he does not epitomize or summarize Kant's teachings; nor does he give us another biography or critical study of the life of the Koenigsberg master. His task is to provide an introduction to Kant by "familiarizing us with his way of thinking," by diving into the depths of his personality, by interpreting him as a man and thinker, and by showing us how he arrived at his conclusions. It occurred to Mr. Chamberlain that the best possible way of presenting Kant was to compare him with other great seers and philosophers. He selected Goethe, Da Vinci, Bruno, Plato, and Descartes for such a comparative study.

"If I compare great thinkers," says the author, "inquiring less as to what they saw than as to how they saw it, I soon discover how exactly the organic quality of their mental machinery and of their intellectual aptitude conditions their philosophy; at the same time the comparison teaches me to form a sharp and living estimate of the peculiarities of each."

Mr. Chamberlain rightly insists that philosophers, like poets, are born, in the sense that the manner in which they look on the problems of life is born with them. He is alive to Kant's limitations as a man and sets them forth candidly. Yet the philosopher was not a mere thinking machine; his concern was the welfare of humanity; his creed was that "the greatest business of man is to know what a man must be in order to be a man," and to the answering of this question he devoted his whole life—eighty years of toil, study, and reflection.

Mr. Chamberlain has adopted a successful method and readers who will master his work will know a great deal not only about Kant but about the thinkers with which Kant is compared. One envies, however, the circle of friends who were privileged to attend the lectures and obtain the benefit of the direct personal equation.

The work was translated by Lord Redesdale and is published by the John Lane company.

NEW BOOKS
Published by
Houghton Mifflin Co.
Now on Sale at all Bookstores

Ian Hay
A Knight on Wheels
London Punch says: "Ian Hay is a humorist who hits it eight times out of ten." $1.35 net.

Arthur Stanwood Pier
Grannis of the Fifth
Another good story of the boys of St. Timothy's, full of football and other sports, and radiant with clean, manly ideals. Illustrated, $1.25 net.

Clara Louise Burnham
The Right Track
How a wrong situation was righted and two unhappy lives made fruitful by a little hunchback whose spiritual strength had raised her above sorrow. With frontispiece in color. $1.25 net.

Charles S. Olcott
The Lure of the Camera
All who have felt the lure of the camera will enjoy this account of the rambles and adventures of an amateur photographer in search of the picturesque both in the Old World and in the New. 48 full-page illustrations. $3.00 net.

H. H. Bashford
Vagabonds in Perigord
"It concerns the wanderings on foot of certain pleasure pilgrims along the course of the River Dordogne; and is, for those that like such things, one of the most attractive volumes I have met with this great while."—London Punch. $1.25 net.

Frances F. S. Allen
Her Wings
A timely story of a girl who took a flight into feminism, but discovered, through the devotion of a young physician, that there are other realities quite as significant and even more compelling. $1.25 net.

Abbie Farwell Brown
Songs of Sixpence
Miss Brown's new collection of poems is more varied in appeal than either "A Pocketful of Posies" or "French Posies," as it contains a section of "Taller Poems" for readers who have passed into their teens. Illustrated. $1.25 net.

Estelle M. Hurll
The Home Book of Great Paintings
Informal talks on the greatest pictures of Michelangelo, Titian, Raphael, Correggio, Van Dyck, Rembrandt and Murillo. With 105 handsomely reproduced full-page illustrations. $3.50 net.

The Book of the Hour
Pan-Germanism
By Roland G. Usher
The only book giving just the information that everyone is looking for. $1.75 net.

JUST OUT!

Boys

If you want a book full of the excitement of exploration, hair-breadth escapes and fights with the beasts and savages of the jungle, there is nothing better than

African Adventure Stories

By J. ALDEN LORING, Field Naturalist to the Roosevelt Expedition.

PARTIAL CONTENTS:

Chased by an Ostrich.
Mauled by an Elephant.
A Fatal Encounter with Lions.
Interesting African Reptiles.
A Race with a Rhino.
Imprisoned by a Cobra.
Captured by African Savages.

$1.50 net; postage extra.

CHARLES SCRIBNER'S SONS
FIFTH AVE. AT 48TH ST., NEW YORK

A POCKET POE

The Works of
Edgar Allan Poe
POCKET EDITION
In 10 Volumes.

Edited with memoir, introductions and notes by E. C. STEDMAN and G. E. WOODBERRY.

The set, flexible cloth $10.00 net; limp leather, $12.50 net. Single volumes, flexible cloth, $1.00 net; limp leather, $1.25 net.

CHARLES SCRIBNER'S SONS
Fifth Avenue at 48th Street, New York

PERCH OF THE DEVIL

By GERTRUDE ATHERTON

A novel that gives the romance and business of mining in Montana and introduces a remarkable new heroine (Ida Compton) to American fiction.

"For other novels written by a woman and having the scope and power of Mrs. Atherton's we must hark back to George Eliot, George Sand, and Madame de Staël. It is hard to discover American men equaling Mrs. Atherton in width of vision, depth of sympathy, and sense of consecration."
—AMERICAN REVIEW OF REVIEWS.

"Mrs. Atherton is, in our judgment, the ablest woman writer of fiction now living."
—Sir Roberton Nicoll in BRITISH WEEKLY.

"There are a good many people in England who regard Gertrude Atherton as having the best brain among the American women novelists."
—London Correspondent of NEW YORK TIMES.

Published by STOKES. $1.35 Net

WINNING THE WILDERNESS

By MARGARET HILL McCARTER

Now Ready

THE SUNFLOWER BOOK

Winning the Wilderness is a story that no American can read without a stirring of the pulse and a glow of patriotic emotion.

It is mainly a tale of one of the grandest fights ever fought—the fight to conquer the wilderness. It faithfully depicts the old heroic pioneer spirit; the spirit that was ever extending and pushing forward the boundary of civilization, and that made America the great nation it is.

A GREAT HUMAN STORY it has been called, and it is this and more. In the fullest sense of the word it is a *worth-while* book, a tale that appeals to old and young alike.

AT ANY BOOKSTORE. A. C. McCLURG & CO., Publishers

OUT TODAY

The CLEAN HEART

By A. S. M. HUTCHINSON
Author of "The Happy Warrior"

The book the critics called
"The best romance in years."

The Big Novel of 1914

$1.35 Net

"The Clean Heart" is Mr. Hutchinson's finest achievement, a most appealing story with an unusual plot, rich humor, charming characterization and the happy ending which "The Happy Warrior" lacked. The mad adventures of the hero, a young novelist, and his companion, a jolly old vagabond, while the former is regaining his sanity after a mental breakdown, fill the book with laughter.

Publishers, LITTLE, BROWN & CO., Boston

WAR

Its Causes and Its Results
Analyzed by NORMAN ANGELL in

The Great Illusion

A Study of the Relation of Military Power in Nations to Their Economic and Social Advantages
428 pages. $1.00 net. Fourth Edition Revised with Additional Material

"Mr. Angell throws into the dust-bin the worn-out theories, the axioms of statecraft, the shibboleth of diplomats, the mouthings of politicasters, as to the necessity of war. And from this to a brilliant arraignment of standing armies and navies and war establishments of all kinds is but another step in Mr. Angell's altogether splendid monograph. To use a familiar phrase, no book of similar trend in recent years has caused so many thinking men to sit up and take notice."—*St. Louis Globe-Democrat.*

Arms and Industry

A Study of the Foundations of International Polity
$1.25 net

While "The Great Illusion" dealt with concrete cases—like the Anglo-German conflict—and showed what would be the outcome of the employment of military force therein, the present book reveals the general law underlying all such cases, how and why it must operate, its factors and results.

New York G. P. PUTNAM'S SONS London

By JENNETTE LEE

The Woman in the Alcove

is a love story with an almost unique plot. It is the story of a strange revelation of love which transformed a dull domestic existence into a glowingly romantic life.

The Woman in the Alcove

will maintain the author's widespread popularity. Illustrated by Arthur E. Becher and A. I. Keller. $1.00 net; postage extra.

CHARLES SCRIBNER'S SONS
Fifth Avenue at 48th Street, New York

Infant Food
ROBINSON'S PATENT BARLEY
For Infants, Invalids and Nursing Mothers

Robinson's Patent Barley used with fresh cow's milk is recommended by leading physicians all over the world. Sold by all Druggists and Grocers. Send for booklet, "Advice to Mothers"—Free.

James P. Smith & Co.
Sole Agents
NEW YORK 90-94 Hudson St. CHICAGO 23-25 East S. Water St.

ASIA CAFE
MUSIC Noon to 2 a. m.

The most beautiful Chinese-American restaurant in Chicago—excellent service.
Business Men's Luncheon 35c
324 So. Wabash Avenue
Just South of Jackson

THE NEW BOOKS

A LITERARY EVENT

IMMANUEL KANT

A Study and a Comparison with Goethe, Leonardo da Vinci, Bruno, Plato and Descartes.

By HOUSTON STEWART CHAMBERLAIN

Author of "Foundations of the 19th Century." Authorized translation by Lord Redesdale. In two volumes. With 8 portraits. Cloth, $7.50 net.

"As a guide and aid to the study of Kant these volumes of Mr. Chamberlain's must henceforth be indispensable. He has taken endless pains to lead us into the presence of the master, to unveil his personality, to make vivid for us his style of thought. For the first time we may say Kant and his philosophy have become living things."
—*Pall Mall Gazette.*

NEW FALL NOVELS

GAMBIER'S ADVOCATE

By RONALD MACDONALD

Author of "Lanchester of Braseness," etc. Frontispiece. Cloth, $1.30 net.

A young girl's sacrifice to save her stepmother's reputation, and the extrication of her lover from imprisonment on a charge of murder through her courageous action.

THE MAN WITH THE DOUBLE HEART

By MURIEL HINE

Author of "Earth," "April Panhasard," etc. Cloth, $1.30 net.

What would you do if a doctor told you that you possessed two hearts? This is the unique situation round which the author has written a spirited and lively romance.

THE UNCERTAIN GLORY

By H. F. PREVOST BATTERSBY

Author of "The Silence of Men," "The Last Resort," etc. $1.30 net.

"A lively story projected against a rich tropical background of city, sea, and wilderness. * * * The pictures of the life, the people, and the region are full of color and vitality."—*New York Times.*

JENNY CARTWRIGHT

By GEORGE STEVENSON

Author of "Topham's Folly." $1.25 net.

Jenny Cartwright, a North-country village girl, endowed with a strange emotional gift of preaching, moves, a wonderfully telling and natural figure, through the sunshine and shadow of this unusual novel.

AT ALL BOOKSTORES

JOHN LANE CO., NEW YORK

You are sick of the horrors of war.

Why not stop reading about bloody battles and burning cities for a little while and turn to something which will hold your attention, but not harrow your feelings?

George Barr McCutcheon's Latest Novel Just Published

Is for Sale at All Bookstores
Price $1.35 net

It is by the author of "GRAUSTARK"
It is a "GRAUSTARK" story.
It is full of plot and counterplot.
Contains a charming love story.
Ends with a smashing big surprise.
And there is not a disagreeable line in it.

Buy a copy and spend a few pleasant hours

DODD, MEAD & COMPANY
Publishers New York

LITTLE EVE EDGARTON

The most absorbing and whimsical love story Eleanor Hallowell Abbott has told since "Molly Make-Believe."
Everywhere, $1.00 net
PUBLISHED BY THE CENTURY CO.

ADVERTISE IN THE TRIBUNE.

SUBSCRIBE FOR THE TRIBUNE

News of the Religious World

Hinsdale Plans New Peace Movement.

BY THE REV. W. B. NORTON.

A PEACE proposal exceeding in scope any that has come from the federated churches or the federal government will be made tomorrow afternoon at 3:30 at a public meeting at the Hinsdale clubhouse at Hinsdale, Ill.

The scriptural statement, "Behold how great a matter a little fire kindleth," may find fulfillment in this move, for if the example of Hinsdale is followed the outcome will be a mighty uprising of the people of the United States and a revolution in world policies.

The idea originated with Harry S. Mecartney of Hinsdale, whose business office is in the Home Insurance building, Chicago. He gained the cooperation of his neighbors and the call for the public meeting is signed by Mr. Mecartney, Herbert W. Holcomb, E. H. Bingham, Joseph B. Mitchell, George L. McCurdy, and T. R. Weddell.

The heart of the matter is expressed in a pamphlet sent in the mail last night by Mr. Mecartney addressed to the people of Hinsdale and vicinity, which contains among other questions this one:

"Are the ideals of our country and its pretenses to be satisfied in this world crisis by a mere formal tender of the friendly offices of our worthy president, the services of a few hundred American Red Cross nurses, and prayer?"

The answer which Hinsdale intends to make and call upon all the country to make is contained in the following series of pledges:

"We earnestly appeal to each and all nations in arms: First, to cease at once the shedding of blood and to recall each nation its own armies within its own borders. Second, to at once appoint ministers or agents of arbitration and of peace.

"As expressing our belief in this appeal and of our interest in the welfare of the people so cruelly oppressed, we pledge our money and our means as herein below subscribed and to the extent that the same may be accepted:

"Towards payment of the cost of an arbitration of the issues between the warring nations or of such issues as they or any of them may submit to arbitration.

"Towards relieving the suffering and distress entailed by the war.

"Towards the purchase of any territory, land, or object in dispute, or the satisfaction of any demand by any of the nations that may aid the cost of arbitration, peace, or remove any obstacle in the way of its consummation.

"Towards the erection of permanent peace monuments on or along the boundary lines of the striving nations, as well as the boundaries of the United States, after the pattern of 'The Christ of the Andes,' or other acceptable form or model.

"Any unused balance to be paid into the treasury of The Hague peace tribunal.

"We furthermore pledge the services of any and all who may be appointed from our ranks:

"To visit the lands whose people are now contending in arms, minister to those in want or distress, and help to repair the desolation of homes, gardens, and fields;

"To give their best efforts in aiding the cause of an early peace."

That the men back of the movement in Hinsdale do not expect to see the effort cease with their demonstration is seen in the provisions outlined for the distribution of the funds to be gathered.

The plan authorizes the governor of the state to appoint officers to see to the distribution of the funds and provides for a nation-wide canvass for funds in every village and city. It provides that the chief officer in any municipality be authorized to appoint collectors. It calls upon the congress of the United States for coöperation and urges upon congress the making of an appeal in addition to that by the president to the nations to arbitrate their differences.

It calls upon congress to change the name of the department of war to the "department of peace."

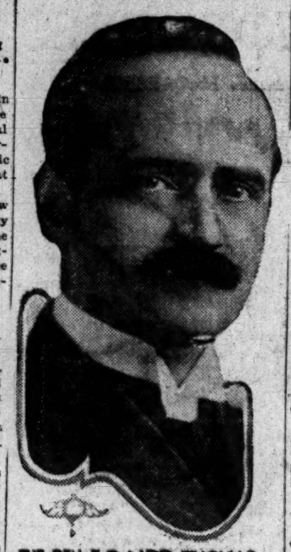

THE REV. J. S. LADD THOMAS
BALINGER PHOTO

THE REV. J. S. LADD THOMAS, pastor of Austin Methodist Episcopal church, is preparing to entertain nearly 400 ministers of the Rock River conference, which will meet in the Austin church on Oct. 6 to 13. The Austin church has the largest membership of any church in the conference. Dr. Thomas is completing his fifth year as pastor. The Rock River conference embraces the northern one-fourth of the state in its territory. All of the ministers will be present at the conference. The presiding bishop will be Bishop W. F. McDowell of Evanston.

Peace to Be Theme at Pastor Meetings.

EVANGELISM, peace, camp meeting, and religious education will be the themes at the various ministers' meetings next Monday.

BAPTIST—Subject, "The Evangelistic Needs of Chicago." Discussion led by the Rev. J. S. Ebersole, pastor North Shore Baptist church. Meets at 10:30 in Masonic temple.

CONGREGATIONAL—Subject, "The American Peace Society in Time of War." Speaker, Lewis P. Lochner, secretary of the Chicago Peace society. Meets in Masonic temple at 10:30 o'clock.

DISCIPLES—Meet for lunch at Association building 19 South La Salle street, at 12:30. No addresses.

METHODIST EPISCOPAL — Subject, "Report of Committee on Future Policy of Desplaines Camp Meeting." Meets at 11 o'clock at 1020 South Wabash avenue.

PRESBYTERIAN—Subject, "Forward Steps in Religious Education." Speakers, the Rev. R. H. Beattie, pastor Austin church, and the Rev. W. C. Covert, pastor First Presbyterian church. Meets at 10:30 at 509 South Wabash avenue. Presbytery at 11 o'clock. Lunch at Popular hall.

* *

Musical Services at St. James.

Special musical services at 4 o'clock will be resumed tomorrow in the St. James Protestant Episcopal church, Cass and East Huron streets. Master Earl E. Abramson will sing a soprano solo. John W. Norton, choirmaster, will lead a choir of fifty men and boys in a festival setting of the canticles and other selections, and at the close of the service will give an organ recital.

* *

Will Lay Corner Stone.

The corner stone of the Albany Park Baptist church at North Spaulding and West Sunnyside avenues will be laid tomorrow at 3 o'clock. The ceremony will be in charge of the Rev. Dr. Frank L. Anderson, superintendent of the Baptist executive council. He will be assisted by several other leading men of the Baptist denomination.

Lillian Russell's Beauty Secrets

By Lillian Russell

Eat Fat.

[Copyright: 1914: By Lillian Russell.]

IT may be an alarming assertion to the person who desires to "reduce" to say that we should eat fat, but there is something more important than reducing weight, that is, to look after the tissue health of the body.

Of course, where there is a disposition to take on weight regardless of how little fatty substances are contained in the diet, there is no necessity to eat fat or oils in any quantity. But nevertheless the body occasionally requires creams, butter, oils, greases, yolks of eggs, meat, and vegetable fats, for they aid in keeping the tissues from breaking down and in restoring them to health.

Thin people especially should eat as much fats and oils as their digestion will comfortably stand. The digestive process should not be overtaxed, and this is something that should be carefully guarded against, for fatty substances make heavy demand upon the juices of the stomach. For the wan or emaciated person, the fatty or yolk part of the egg, scrambled or fried in pork or bacon fat, will do much. Olive oil is another good tissue builder.

Ordinarily there is sufficient fat in the ordinary dinner dishes to suffice, but those who have repugnance for fat and exclude every trace of it from meals while preparing them should realize that fat plays an important part in nourishment.

Where fats and oils are distasteful, it is easy to find some method of preparation to overcome this objection. With a little inquiry, the ordinary housewife cook can so hide fat in prepared dishes that it can not be detected by either taste or smell.

Research shows that among the Jewish people the grease from fowls has been used from time running beyond history, and that its use has much to do with the absence of wasting distempers among the people of this ancient nation.

Fatty foods are of particular benefit in the winter months, but at all seasons some fat should be eaten, for the sake of the bodily tissues which demand it. And a little fat at times should not interfere with the adipose person who takes the proper means of keeping down the weight.

Remember: That a wasted tissue is difficult to rebuild; so it is better to prevent the wasting.

Lillian Russell's Answers.

C. M. S.: Massage the bust with cocoa butter once a day. It will take some time, perhaps a month, before results are noticed, but if you wish to succeed you must be patient and persist in the treatment.

D. D.: The blackheads may not be caused from your blood. They are sometimes due to internal troubles, but are more often caused from lack of care of the face. In warm weather the pores are open, which causes them to clog more quickly. I am sure you can get rid of the blackheads if you cleanse your face thoroughly each night. Before retiring, dab the face with cold cream, allow it to remain several minutes, then take off surplus cream with a soft cloth. Wash the face with warm water and a good soap. Rinse thoroughly first in warm and then cold water, using the cold last. The cold water closes the pores. I shall be glad to send you a formula for an excellent cleansing cream if you will send me a stamped addressed envelope. I am sure this treatment will help you.

MISS A. B.: I am sure you can break yourself of the habit of stooping shoulders. Think when you sit down to hold your back and shoulders straight. When walking hold your shoulders back and your chin up. There is no excuse for round shoulders and nothing looks worse than to see a young girl with stoop shoulders. If you cannot break yourself of the habit, get a good pair of shoulder braces and wear them for a while. This will help you to hold your shoulders straight. I shall be glad to send you directions for deep breathing and formula for shampoo for blonde hair if you will send me a stamped addressed envelope.

MISS F. M.: I shall be glad to send you instructions for deep breathing, formula for removing freckles, and instructions for facial massage, if you will send me a stamped addressed envelope. I am unable to print them all, as they are much too long.

JENNIE B.: Massage your cheeks with a good skin food daily and each night allow a portion of the skin food to remain on the face. This will feed the tissues and will gradually fill out the hollow cheeks. If you will send me a stamped, addressed envelope I shall be glad to send you a formula for an excellent skin food with instructions for facial massage.

Bright Sayings of Children

"The Tribune" will pay $1 for each childish saying printed. The stories may be sent in either by children or their parents. The only condition is the story told must never have been printed in any magazine or paper. Address bright sayings to Aunty Bee, "Tribune," Chicago.

Little Johnny's mamma told him to go upstairs and get a pair of shoes under the foot or head of the bed, she had forgotten which. In a few minutes he returned with beaming eyes and shoes in hand and said: "Mamma, they weren't under the foot or head of the bed; they were under the stomach." Mrs. E. T. L.

Ruth, who is 2, was visiting her grandmother, who had some summer boarders with whom there was a little boy whom Ruth disliked very much, but who was fond of her. One day when Ruth was seated on a porch bench the little boy came up and sat down close beside her. She tried every method to remove him and finally called in desperation to her grandmother: "O, grandma, please do come and help me; I'se too squeezded."
F. P.

Marion Harland's Helping Hand

By Marion Harland

Home for an Orphan.

"WE would like to adopt a child, a boy or girl, about 4 or 5 years of age. It must be an orphan, and would have to be examined by a child specialist, as I have children of my own and must protect them. For such a child there is a good home with loving care, lots of love both from my husband and myself and our two children. We are passionately fond of children, and those placed unfortunately go to our hearts like a knife. We can furnish any kind of references required. I pray our quest may not be in vain, and he will lead us to the one that needs us, and we to him or her, whichever it will be. I have the following articles of clothing to offer the Corner: Four silk and wool shirts for a baby, size 2; several pairs of silk and wool stockings, also for a baby; two pairs of soft white kid shoes (without a break), slightly soiled, size 3, for a baby; a white baby coat of fine French serge, a 2 year old size; several pairs of shoes for a child about 1½ years old, for play shoes; several little white and a few gingham dresses for a 2 year old girl, and a black plush coat for a 2 year old for play this winter. I also have some leading magazines for one fond of reading but who cannot afford to pay for them, a good wire cot for some mother, and some cotton pieces—these for a shut-in. I should like some worthy mother who is expecting a little one this winter or late fall to have the baby things. I will see that she gets other things which I cannot offer the Corner at this writing. Mrs. G. T. L."

We will do our best to fit the right child into your loving arms. May heaven direct the quest! Your list of gifts makes the brain reel and the heart swell with gratitude. I call attention particularly to the last clause of your lovely letter. It would be a sin were any one who can easily afford to buy a layette to presume upon your bounty.

Received an Ear Trumpet.

"I received the ear trumpet from Mrs. M., also three silk ties. I am acknowledging her kindness in a letter. I think I shall be enabled to hear now.

"CHARLES F."

The man benefited by the gift of the ear trumpet is in one of the saddest of earthly dwellings—a home for incurables. We will find a ray of light in the thought that his deafness is not among the afflictions that condemn him to residence there. One thinks involuntarily of Dante's "Who enters here leaves hope behind."

Good Use for an Auto.

"Imagine the most delightful old lady, 80 years young, who spends her every waking thought in the service of others, bringing everywhere to young and old and helpless cheer and wholesome energy—so that after she has gone you start blessing the world for being in it. Well, this woman is weak in one point only of her strong and lovable self—her feet. So she crawls where she would fly—as a bird flies to a dozen or so of her remote 'wards,' who clamor for her presence, and will not let her go when once they have her at their homes. What I want, since I cannot do it myself, is that some woman [or more] give what even the little delivery boy claims for himself, a lift, and motor this dearest of old bodies every now and then to one of her many missions of mercy. I envy the fun they will have! I leave it to them. They will willingly do it again and again and often. G. E. K."

Read the letter to the end, and if you do not send for the address for yourself get it for the friend who has a motor car and loves to do unto others as she would be treated were the positions reversed. The admiring friend who paints the picture of the octogenarian will be overjoyed to give her address and to add a "God-speed" to it.

May Be Had for Postage.

"I have a lot of old magazines with good reading in them. If any one wants them they may be had by paying postage. I have a silk quilt commenced and I cannot get enough patches to finish it. If any one has silk scraps I will gladly pay postage on them. MARY M. F."

Quilt pieces cost nothing—the odds and ends we board aimlessly with the idea that they may possibly be of use to somebody some time. We offer the "somebody" and the "use and the time." Send to me for the address that will clear your piece drawers.

Bran Muffins.

"In inclose a recipe for bran muffins: Two eggs, well beaten; three tablespoons molasses, one teaspoon salt, two cups sweet milk, one cup whole wheat flour, two cups bran, two teaspoons baking powder. Yours in truth and love.

"J. M."

I thank you for the contribution to our store of recipes for bran breads, likewise—and emphatically—for adding, "in truth and love." The muffins needed no further sweetening.

Doris Blake Says

"I'd rather be laughed at for being a spinster than to be unable to laugh because I was married."

The Modern Girl.

IN comparison with the girl of thirty years ago, the girl of today has a very long string to stretch before Dame Grundy puts on her specs and says, "Um! Um!" There was no question a quarter of a century ago of how far a girl might go. She was bound by the conventions, hedged in with propriety, and flanked by "thou shalt nots" and kept constantly under the vigilant eye of Mrs. Grundy.

But today Mrs. Grundy's eyes are somewhat dim. In fact, the modern girl generally doesn't know Dame Grundy has her eyes on her at all.

The average modern girl knows just about how far her string does extend, and the average modern girl doesn't put too great a strain upon it. She has a fair amount of that sixth sense called common, and she uses her freedom in the right way. She knows just how far she can go, and if she has had the right home training she doesn't need any one outside of her home circle to teach her.

I love the modern girl because she is so bright and jolly, sensible and aboveboard. She doesn't look at every man who approaches her with that "what-are-your-intentions-sir!" gaze of the girl of the past.

Yesterday's girl was shadowed by a chaperon wherever she went. When the chaperon's back was turned she thought she had to make the most of those rare moments. For this reason she thought more of flirting than does the modern maid.

Some one has described flirtation as "attention without intention." The modern girl understands, and she likes attention.

Of course she flirts. She uses man as the grindstone on which to sharpen her wits, and, like the grindstone, man is rarely injured by her feminine attacks.

Given an attractive girl and a man that is human, flirtation is almost inevitable. But Miss Modern Girl must draw the line and toe it. Her high spirits and joie-de-vivre must not carry her past the danger board. Danger boards, however, are always placed well in advance of the top of the hill. And one can always see them from a certain distance. And the average modern girl is nothing if not long sighted!

He's Deeply in Love.

"Dear Miss Blake: I am a young man of 19 and am deeply in love with a girl in a nearby town. It have met her at different times. We have conversed with each other over the phone off and on for over four months. Sometimes she calls me up, but of late she has been giving more attention to a young man whom I introduced to her. I then wrote her a letter telling that I would not bother with her any more. Upon receiving the letter she called me up and said that she would like to see and hear from me again. She said I always treated her as a lady. This other young gentleman is a very dear friend of mine, so I do not like to stand between them. G. R."

You should not have written a letter of that sort to a girl. I cannot understand how she would be willing to lose anything to do with you after you said to her that you would not bother with her any more. If you really do not wish to see her at all merely stay away and do not write letters to her. She will realize that your indifference means that you do not care to renew the friendship.

Didn't Stop to Talk.

"Dear Miss Blake: I am a girl of 17 and am going with a fellow of 19. One thing I do not care for him to do is when he goes to the show with me he puts his arm around the seat and hugs me. What time do you think I should go home at night? What time from parties?

"ANXIOUS."

If you tell the young man that you would rather he did not put his arm on the back of the seat in the theater he will undoubtedly stop doing it. I think that you are rather young to be going to theaters alone with men. Half past nine is late enough to be out, and you should be home and in bed at 11 o'clock when you have attended a party.

They Want to Marry.

"Dear Miss Blake: We are two girls of 19 and are considered very pretty. We have been going with two handsome boys of 21 for about a year. These boys love us dearly and we feel the same towards them. Should we marry them now or wait until we get older? We girls are the best of chums, as are the boys. The boys want to be married next month. Shall we marry them? "M. AND I."

You are too young to think of marriage. Wait a few years

Economical Housekeeping

By Jane Eddington

The Banana Omelet.

SOMETHING for a pretty luncheon for a guest or two is always in demand. One of the staple luncheon dishes among the conventional eaters of the world is the omelet, which is not only a handsome thing when well made, but also capable of a great number of variations. Besides, there is no other dish so light of texture and general effect which is so solidly nourishing.

Taking into consideration all these things, its correctness in a formal or social sense, its attractiveness to the eye, its palatableness, and its perfect quality as nutriment, the omelet stands out as one of the most worthwhile dishes in the repertoire of any cook, and one of the great dependencies of the resourceful housekeeper. It is also one of the most economical of all of the fine foods.

The omelet is also serviceable because it is so easy to get up a fine and quick meal with it with almost no planning ahead.

A recipe for a banana omelet, adapted from the French a good many months back, found favor in various places. It is a most delicious first dish for the midday meal. In one home where it became a favorite the red banana was thought preferable to the yellow and the dish was especially liked by the boy in his early teens. There are reasons why almost any child would like it, and for that reason it is an excellent medium for giving them solid nutriment. Everything in it is a rather concentrated food.

THREE EGG BANANA OMELET—Separate the yolks and whites of three eggs and beat each separately. It is easier to manage if one of the whites is left out. Beat the whites to a stiff froth and season with a pinch of salt and a pinch of sugar. In the meantime have in the frying pan over a gas burner, turned down almost to its lowest place, two tablespoons of sugar spread over the bottom, except round the outer inch, and on top of this one banana cut in very thin slices. As the sugar commences to boil and the banana to brown, lift from fire and turn each slice of banana. After this has cooked a little on the turned side, pour in the beaten yolks, and prick them while they set, as in the case of any omelet. Then spread the whites over them, and let cook about three minutes longer before folding and serving. Just before the yolk is put to cook, some butter may be added, about a teaspoonful, but, if carefully handled, this will not be needed. The difficulty is in keeping the sugar from burning. If just caramelized, it is delicious.

An expert eater spits this in eating, so as always to have some white on top and some of the caramelized and banana flavored cooked yolk on his tongue.

GO TO CHURCH SUNDAY

The Church as a place in which to worship is only a small part of its value. Its chief function is to minister to the needs of the community. Work is a greater factor in spiritual development than worship.—Rev. Preston Bradley, Pastor, People's Church.

BAPTIST.

SECOND BAPTIST,
W. JACKSON-BLVD. AND LINCOLN-ST.
John Marvin Dean
WILL PREACH 11 A. M. AND 7:45 P. M.
Prof. Mueller
IN CHARGE OF THE MUSIC.

CONGREGATIONAL.

THE NEW FIRST CHURCH,
ASHLAND AND WASHINGTON-BLVDS.
10:30 a. m., "Building a Church."
7:45 p. m., "The Crushing Debt and How to Cancel It."
DR. ALDRICH, PREACHER.
Our evening services are a great success. We have added new features. The crowds are with us. Come.

PLYMOUTH CONGREGATIONAL CHURCH,
30th-st., between Drexel-blvd. and Ellis-av.
Rev. Jos. A. Milburn, Minister
"Legitimacy of the Passing of Conquest."

PILGRIM CONGREGATIONAL CHURCH,
Harvard-av. and 64th-st.
Arthur J. Francis, Minister,
WILL SPEAK AT 10:30 A. M.
SUBJECT: "PEARLS AND SWINE."
SOUTH CONGREGATIONAL CHURCH,
DREXEL-BLVD. AND 40TH-ST.
REV. H. E. PEABODY, Pastor.
10:30 a. m.—"Lessons of the War."
7:45 p. m.—Evening service.

EPISCOPAL.

Church of the Epiphany,
ASHLAND-BLVD. AND ADAMS-ST.
Rector, Herbert W. Prince.
ORGANIST, DR. FRANCIS HEMINGTON.
Services, 7:30, 9:30, 10:45 a. m. and 7:45 p. m.
Morning sermon: "The Strong and the Weak."

St. Bartholomew's Church,
ONE HOLY, CATHOLIC AND APOSTOLIC.
Stewart-av. and N. Normal-parkway.
Rev. H. W. Schniewind, Rector
Rev. E. T. Pancoast, Curate.
Services:
7:30, 9:30, 11 A. M. AND 7:30 P. M.

ST. ANDREW'S CHURCH,
N. e. corner Washington-blvd. and Robey-st.
Services, 7:30, 10:45 a. m., and 7:45 p. m.
Frank E. Wilson, Rector.
Morning subject—"Among the Thorns."
Evening subject—"Honesty Pays."

ALL SAINTS' EPISCOPAL,
WILSON AND NORTH HERMITAGE-AVS.
Rev. A. W. H. Anderson,
RECTOR.
SERVICES, 7:30 A. M., 9:30 A. M., 11 A. M., 4 P. M.

METHODIST EPISCOPAL.

ST. JAMES' METHODIST EPISCOPAL CHURCH,
COR. 40TH AND ELLIS-AV.
Chas. Bayard Mitchell, Pastor
11 a. m., "The Man for This World." 7:45 p. m., "Trouble Over the Frontier."

SOUTH SIDE SUNDAY NIGHT CLUB,
Cor. South Parkway and E. 35d-st.
7:45 p. m., Rev. I. K. Hollowell.
10:45 a. m., Methodist service.
SERMON BY
J. P. Brushingham, D. D.

METHODIST EPISCOPAL.

FIRST M. E.,
The Only Church in the Loop.
S. e. cor. Clark and Washington.
Ernest Wray Oneal
Will Preach
10:40 a. m. and 7:30 p. m.

CHRISTIAN.

METROPOLITAN CHURCH OF CHRIST,
VAN BUREN AND LEAVITT-STS.
SUNDAY SCHOOL 9:30 A. M.
COMMUNION AND DEVOTIONAL SERVICE 11 A. M. AND 12 P. M.
CHRISTIAN ENDEAVOR 6:30 P. M.
EVENING SERVICE 7:30 P. M.
MR. PERCY UPDIKE
WILL SPEAK
EVE. SUBJECT, "FOR CHRIST'S SAKE."

LUTHERAN.

WICKER PARK CHURCH
(ENGLISH LUTHERAN),
Hoyne-av. and Le Moyne-st.,
Near Robey Station, Humboldt and Logan-sq. terminal.
A. C. ANDA, Pastor.
Sermon at 10:45 a. m. by Prof. G. H. Gerberding.
Miss Amanda Schulz, soloist.

SWEDISH EV. LUTHERAN IMMANUEL CHURCH,
1022-26 Sedgwick-st., cor. Hobbie.
Sunday services, 10:30 a. m. and 7:30 p. m.
Thursday service, 7:30 p. m.
Rev. E. K. Jonson, Pastor.
A MOST HEARTY WELCOME TO ALL.

GRACE ENGLISH LUTHERAN CHURCH,
BELDEN-AV., NR. LINCOLN PARK.
Thos. F. Dornblazer, Pastor.
The services will be conducted by
Rev. J. W. Breitenbach.

NEW THOUGHT.

THREE OPEN MEETINGS
International Fellowship,
HALL 210 MASONIC TEMPLE.
DR. McIVOR-TYNDALL
OF LONDON, ENGLAND.
SUNDAY MORNING 10:45.
"The Mystery of Being Born Again."
SUNDAY AFTERNOON 2:45.
"What Is the Secret in the Discovery and Success of Christian Science?" and "Is This the World's Future Creed?"
SUNDAY EVENING 7:45.
"What Happens to the Soldier After Death?"
EVERYBODY WELCOME.

CHURCH OF SILENT DEMAND,
HALL 618 MASONIC TEMPLE.
Silent Meeting 10:30 a. m.
[Healing Environment.]
Regular Service 11 a. m.
Subject, "Demand and Supply."
Speaker, T. G. NORTHRUP.
LECTURE.
SUNDAY EVENING, 8 O'CLOCK.
ROOM 618, MASONIC TEMPLE.
SUBJECT,
"OPULENCE, OR HOW TO DEMONSTRATE MONEY."
BY
Mrs. S. C. Morse.

PRESBYTERIAN.

OLIVET MEMORIAL INSTITUTE,
655 Vedder-st., 1 blk. north of Division, 2 blks. east of Halsted.
10:30 a. m., Chorus Choir.
Sermon: "The Eyes of Jehovs."
By Norman B. Barr.
7:45 p. m., Olivet Institute Orchestra.
SERMON BY THE MINISTER.
Subject: "Fruits for Repentance."
EVERYBODY WELCOME.

SECOND PRESBYTERIAN CHURCH,
MICHIGAN-AV. AND 20TH-ST.
Rev. Chas. F. Wishart, D. D.,
will speak:
10:45 A. M., "THE HEART OF RELIGION."
7:45 P. M., "SPIRITUAL LANDSCAPE."

HYDE PARK PRESBYTERIAN CHURCH,
BLACKSTONE-AV. AND 55D-ST.
Alexander Allison Jr., Pastor,
will preach at 11 a. m. and 7:45 p. m.
Bible school, 9:45. Beginners, 11.
GUESTS ARE WELCOME.

WOODLAWN PARK PRESBYTERIAN CHURCH,
64TH AND KIMBARK-AV.
Ed. Harvey Curtis, Pastor,
WILL SPEAK AT 11 A. M.
EVENING SERVICE, 7:45 P. M.

SPIRITUALIST.

HIGHER SPIRITUALISM.
PUBLIC SERVICE CONDUCTED BY
MRS. EFFA E. DANELSON.
WEDNESDAYS AND FRIDAYS.
2 P. M. 8 P. M.
At Headquarters,
2910 N. Clark-st. Graceland 268.
Sunday Services,
HALL 902.
MASONIC TEMPLE,
BEGINNING OCT. 4TH, 8 P. M.
Never before in the history of the world was there such a demand for
A HIGHER SPIRITUALISM.
Higher Spiritualism antagonizes no religion, accepts no falsehoods; grasps all truth.
WE WELCOME YOU.

SECOND LIGHT
More Light Spiritualists' SOCIETY
SUNDAY, 2 AND 7:30 P. M.
TRANSFER HALL,
2763 Fullerton-av., cor. California.
Healing and Tests in the afternoon. Evening devoted to Lecture and Tests.

UNIVERSAL SPIRITUAL CHURCH,
Hall 6, Theater Bldg., 461 E. 31st-st.
3 and 8 p. m.
Mrs. M. Henry will speak.

THE NEW REVELATION,
OCCULT.
Fraternity Building, Lincoln Hall, 19 W. Adams-st. 11 a. m.
Divine Presence—Priscilla Knox McArthur.
Inspirational Scripture Poem—Evangie Lee Morgan.
Spiritual Demonstration—Matilda Morgan.
Isabella M. Powderly Leader.

CHRISTIAN PROGRESSIVE SPIRITUAL CHURCH,
HOLDS MEETINGS EVERY SUNDAY AND TUESDAY AT 8 P. M.
ALSO THURSDAY AFTERNOON AT 2:30.
Rev. Alice Abbott, Pastor.
6344 HALSTED-ST.

SECOND CHURCH OF HIGHER SPIRITUALISM, Vincennes Hall, 3314 Vincennes-av.
DR. HORATIO KEELER, SPEAKER.
DR. J. M. SMITH, HEALER.
Services at 2:30 and 7:30 p. m.

SPIRITUALIST.

ORDER OF FRATERNAL SPIRITUALISTS,
BOCK'S HALL,
1660 N. Clark-st., cor. Center.
ALEX CAIRD, M. D.,
Founder of the Order and President of the National Board, 2:30 p. m.
REV. FELICIA E. HOWES.
Speaker at 2:30. Subject:
"THE ORDER AND ITS MISSION."
2:30—Speakers and Messages—8 p. m.
Rev. Felicia E. Howes. Mrs. O. E. Morgan.
Mrs. Dr. Alex Caird. Mrs. A. Shiretski.
Mrs. Franc. Ollette. Miss Emma L. Smith.
CIRCLES AT 4 O'CLOCK.
Mrs. Dr. Alex Caird. Mrs. Annie Miner.
Mrs. Francis Ollette. Mrs. A. Shiretski.
Mrs. L. Richardson. Miss Emma L. Smith.
Solo—Selected—Miss Vola Anthony.
Musical Director—Miss Vola Anthony.
DAUGHTERS OF THE ORDER, Bock's Hall, every Wednesday, 2:30 and 8 p. m.

DREXEL HALL,
Cottage Grove-av. and 40th-st.
MRS. O. E. MORGAN,
Speaker at 2:30. Subject:
"LIFE IN THE CELESTIAL WORLD."
2:30—Speakers and Message Bearers—8 p. m.
Mrs. O. E. Morgan. Mrs. Lucila Eastwood.
Mrs. E. Heckingbottom. Mrs. Annie Miner.
Mrs. Robt. Mytton. Mrs. E. Heckingbottom.
CIRCLES AT 4 O'CLOCK.
Mrs. O. E. Morgan. Mrs. Margaret Lyons.
Mrs. E. Heckingbottom. Mrs. C. Mitchell.
Mrs. Robt. Mytton. Mrs. Sadie Striner.
Mrs. L. Eastwood. Mrs. O. Nelson.
Mrs. Geo. Johnson. Mrs. Daisy Webber.
Dramatic Reader—Mrs. Martha Hoyt.
Solo, "Face to Face"—Miss Cicely Mytton.
DAUGHTERS OF THE ORDER, Lincoln Hall, 19 Adams-st., 1st and 3d Tuesdays of each month.

PROGRESSIVE SPIRITUAL CHURCH,
4311 PRAIRIE-AV.
REV. G. V. CORDINGLY, PASTOR.
Sunday services, 8:00 p. m.
Midweek services, 8:00 p. m.
Followed by Messages.
A CORDIAL WELCOME TO ALL.

GRAND OPENING OF THE
Society for Spirit Healing, Lily of the West Temple,
Corner Monroe and Paulina-sts.,
Sunday afternoon and evening.
Rev. Thos. Grimshaw, Pastor
C. A. Burgess, Healer.
John Slater of California will answer sealed questions.
Central Lyceum 130.

MISCELLANEOUS.

INTERNATIONAL BIBLE STUDENTS' ASSOCIATION,
I. B. S. A. Temple
[Formerly Globe Theater],
700 S. Wabash-av.
Sunday, 10:30 a. m.
Speaker:
HENRY HOSKINS.
Photo Drama of Creation,
3 and 8 p. m.
All Welcome.
Seats Free. No Collections.

Abraham Lincoln Center,
ALL SOULS' CHURCH,
Corner of Oakwood-blvd. and Langley-av.
Jenkin Lloyd Jones, Pastor.
Rev. E. C. Smith, sec. Western Unitarian Conference, will speak this morning at 11 o'clock. Subject: "The Heavenly Vision of Today."

ORDER OF THE STAR IN THE EAST,
Besant Hall, 116 S. Michigan-av., 16th floor.
Sunday 3 p. m., Sept. 20, 1914.
Subject: "The Chicago Refuge for Girls."
Lecturer, Mrs. F. G. Hanchett
All are cordially welcome.

MISCELLANEOUS.

THEOSOPHY,
Besant Hall,
116 S. Michigan-av.
Sept. 20, 3:30 p. m.
"UNSEEN INFLUENCES."
Mr. Ransom H. Randall.

THE FALL SCHOOL, SEPT. 21 TO OCT. 4
Subjects: Mental Therapeutics, Concentration, Relations, Sciences of Astrology, Elementary Theosophy, etc.
Sept. 21, 7 p. m., "Vibration the Cause of Disease." E. B. Beckwith, M. D.
Sept. 21, 8 p. m., "Religions in Persia" (illustrated). Prof. Julian B. Linden.
Sept. 22, 8 p. m., "The Principles of Mesmerism." Ransom H. Randall F. T. S.
Sept. 23, 7 p. m., "The Relationship of Astrology to Death," Walter G. Greenleaf, F. T. S.
Sept. 24, 7 p. m., "Hypnotism, What It Is, How Accomplished." E. B. Beckwith, M. D.
Sept. 21, 8 p. m., "Religions in India." [illustrated]. Prof. Julian B. Linden.
Sept. 22, 8 p. m., "The Principles of Mesmerism." Ransom H. Randall F. T. S.
Sept. 23, 7 p. m., "The Relationship of Astrology to Death," Walter G. Greenleaf, F. T. S.
Sept. 24, 7 p. m., "Hypnotism, What It Is, How Accomplished." E. B. Beckwith, M. D.
Sept. 24, 8 p. m., "Religions in India." [illustrated]. Prof. Julian B. Linden.
Sept. 25, 7 p. m., "The Occult Elements in Astrology." Miss Julia K. Sommer, B. A.
Sept. 25, 8 p. m., "Reincarnation." Ransom H. Randall.
Program for second week of the school to be given later.

Opening Service.
PEOPLE'S CHURCH,
Wilson Avenue Theater.
11 a. m.:
PRESTON BRADLEY.
"Christianity and the War"
Kirk Towns, Soloist.
Mr. Bradley has just returned from the war zone in Europe.

CENTRAL CHURCH,
Auditorium Theater.
Opening Service
Sunday, Sept. 20.
DR. F. W. GUNSAULUS
Will Speak at 11 a. m.
Door open 10:30.

THE VOLUNTEER INSTITUTIONAL CHURCH
Cor. Washington-blvd. and Ann-st.
Gen. Edw. Fielding, Pastor
SUNDAY, 11 A. M., 4 AND 8 P. M.
Mrs. Major Roberts
Will speak at 8 p. m. subject:
"The Human Heart."
All Welcome.

THE MOODY CHURCH,
Cor. N. La Salle and W. Chicago-avs.
Rev. P. B. Fitzwater
OF THE MOODY BIBLE INSTITUTE
Will Preach
Sunday, Sept. 20.
LARGE CHORUS CHOIR.
PROF. D. B. TOWNER, DIRECTOR.
EVERYBODY WELCOME. SEATS FREE.

THE CHURCH OF JESUS CHRIST OF LATTER DAY SAINTS
Cor. Wrightwood and Sheffield-avs.
SUNDAY SCHOOL 10 A. M.
MORNING SERVICE 10:30 A. M.
EVENING SERVICE, 7:30 P. M.

"Shops You Ought to Know"

Designed to Place Before the Public the Merchandise, Craftsmanship and Special Service Offered by the Exclusive Shops and Specialty Stores Not Usually Advertised

CENTRAL

ART GOODS AND PICTURES

HALF PRICE SALE
ORIGINAL OIL PAINTINGS HALF PRICE.
$10 values, Engravings, Prints, half price.
MARLIN ART GALLERIES, 386 S. Wabash.

PICTURE FRAMING—Moderate prices. Watercolors, gravures, fr. pictures, 1-3 to ½ off.
ABBOTT & CO., 127 N. Wabash, on Field's.

ARTISTS' AND PHOTO SUPPLIES.

ARTISTS' MATERIAL. DRAWING MATERIAL. WHITE CHINA, colors, brushes, canvas, paper, cloth, boards, tables, T squares.
ABBOTT & CO., 127 N. Wabash, on Field's.

BOOTS AND SHOES.

THERE IS GENUINE RELIEF and comfort in Pedi-Pads Arch-Support shoes. 29 S. 8th-av., ground floor. Hrs. 9-5.

CANDY.

FACTORY PRICE Sample Packages SAVE you 20c to 40c a lb.
FRESH, Rich, Fluffy Chocolate Creams, Also Nuts, Fruits, Bonbons and Nougat.
BENEDETTO ALLEGRETTI CO., fr. 5th-av. 224 W. Randolph. Phone Main 68.
Prime Seconds at cost. 5 lb. Chocolates, $1.

SHOPPERS' lunch a specialty. An appetizing salad, a dainty confection. Westminster Candy Shop, 114 S. Dearborn.

CHINESE AND JAPANESE GOODS.

ALWAYS HAVE the newest Japanese garden ornaments; 400 different kinds, 3 cents up. Mail orders solicited. Circular on request. The Nitto Co., 23 W. Washington-st.

WICKER LAMP SHADES, FROM $1 TO $2 each; exceptional in design and value.
BENSABATT, 116 S. Wabash.

DEFORMITY APPLIANCES.

EXPERT TRUSS AND BRACE FITTING. 27 years' experience, prices reasonable. Open Sunday mornings. Wolfertz Co., 154 N. 5th-av.

GOWNS AND ROBES.

MADAM HADLOCK, importer of gowns and suits. We specialize in wedding trousseaux. R. 616, 30 N. Mich. Cent. 5496.

CENTRAL

EMBROIDERY, LACES, WAISTS.

HAND EMB. COTTON CREPE KIMONO, $5 value, $2.50. Madero lunch inserts, 16 pcs., $8 val., $3.50. Stratford Shop, 83 E. Jackson.

HATS AND CAPS.

ARTHUR'S $2 HATS create admiration wherever shown. Get in line. 34 W. Van Buren, 109 S. Dearborn, 54 W. Randolph [next to Goodfriend Shirt Co.].

SEE OUR NEW MOTOR HAT—$3.00, all colors.
ANDS, 85 W. Madison-st.

HAIR DRESSING.

ABSOLUTELY BEST HAIR COLORING IN world; impr. transformation toupees. Maison Rudolph, from Paris. 520 N. Amer. Bldg.

HEY'S FOOT COMFORT for you, if you are troubled with corns or callouses. See Jordan & Smith, Suite 1506, 20 E. Jackson.

THIS AD AND 25C entitles bearer to scalp treatment free. $5 switches $2 this week. Mrs. A. D. Baker, R. 112, 33 S. State-st.

HAIR GOODS.

SPECIAL SALE—First class

Can Find No One to Oppose Mrs. Trout.

So far Mrs. Grace Wilbur Trout is the only candidate for the position of president of the Illinois Equal Suffrage association. It is said that a number of factions of suffragists are looking around for a promising candidate to run against her. Several women who have been requested to run have refused to do it.

The state convention will be held in Chicago Oct. 29, 30, and 31, with meetings at the Congress hotel. Bitter feeling against Mrs. Trout was shown by some of the suffragists of the state at the convention last year, but no one was placed in the field against her.

It is figured that she will be stronger with the convention in Chicago than if it were downstate. She has the backing of Mrs. Harriette Taylor Treadwell, it is said, and Mrs. Treadwell is president of the largest suffrage club in the state, the Chicago Political Equality league.

The factions which may oppose her in the election are those led by Mrs. Catharine Waugh McCulloch, Mrs. Ella S. Stewart, Dr. Anna Blount, and others formerly on the state board; the "national faction, led by Mrs. Medill McCormick; and the "philanthropy" trust, led by officers of the Woman's City club.

Mrs. Medill McCormick has refused to be a candidate.

* *

Young People's Societies Meet.

Christian Endeavor and Epworth league rallies were held last evening.

The Chicago Christian Endeavor union met in the Northwestern University building, West Lake and North Dearborn streets. There were 700 registrations. Further sessions will be held today, beginning at 2:30 o'clock. Speakers will include Maj. M. L. C. Funkhouser, Miss Mary Barteime, Harry Monroe, and the Rev. Henry Hepburn.

The Epworth league of the western district met in the Western Avenue Methodist Episcopal church. There were 1,000 present. Olivet church chapter won the silver loving cup by having 150 present. The Rev. M. C. Rice of Detroit made the address.

* *

Will Tell War Experiences.

A joint meeting of the Chicago Peace society and the Forum will be held at the Hotel La Salle Sunday afternoon, Sept. 27, at 3 p. m. The program will be turned over to Chicagoans who were marooned abroad by the outbreak of the war, who will narrate their observations of conditions in the warring countries, and of the points of view of the peoples involved.

This joint meeting marks the opening of the season's activities of both organizations. The Forum will devote one program a month to the discussion of international peace, while the Chicago Peace society will continue its usual program of lectures and campaign of education.

"Trouville Trot Pantaloons"—Newest Dance Costume

"TROUVILLE trot pantaloons," the latest and most practical dancing garment for the fair sex, caused a sensation at the Chicago style review in the annex of the Coliseum last night. Home exposition visitors gasped at the novelty, particularly its rainbow colors, when it was revealed on the figure of Miss Elsie Goldberg. The new pantaloons reach to the ankles, where they are bound tight in a lacy termination.

Chicago Gets Noval Exhibit.

The United States marine corps recruiting station at 628 South State street is in receipt of a naval and military exhibit which is now on display by direction of the secretary of the navy.

Among the articles displayed are the following: Government model of flagship Wyoming; latest models of armor piercing projectiles, three inch to thirteen inch; Colt automatic gun; latest model Springfield rifle, caliber 30; latest model Colt automatic pistols; heliograph signal outfits; acetylene gas signal outfits for night signaling; intrenching tools; forty large photographs of American occupation of Vera Cruz, Mex. Also numerous other interesting features depicting the life of marines on shore and on board men of war.

It is the intention of the secretary of the navy and commandant of the marine corps to maintain this naval and marine exhibit to educate and make plain to the people of the middle west what the United States marine corps is and does.

* *

Finerty Monument Dedication.

Final plans for the dedication of the monument erected in memory of the late Col. John F. Finerty in Garfield park were made at a meeting of the Finerty Monument Memorial association at the Hotel La Salle last night.

It will be dedicated on Sunday, Oct. 11, at 2 p. m., with ceremonies including a parade from the loop district.

Society and Entertainments

Betrothals Mark the Autumn Season

WHATEVER the autumn season lacks in activity, it is to be given its full quota of interesting betrothal announcements. Today Dr. and Mrs. Charles Spencer Williamson of 1351 North Dearborn street announce the engagement of their daughter, Mary Josephine, to Carl Henry Zeiss, son of the late Henry C. F. Zeiss and Mrs. Zeiss of Chicago. Miss Williamson, who was graduated from Vassar in '13, was one of the debutantes of last winter, and, if memory serves aright, is the first of this group to announce her betrothal.

Miss Williamson and Mr. Zeiss met for the first time at the initial appearance of Miss Williamson at a debutante dance given in her honor. Since that time they have been such close friends that the announcement of their coming marriage will not be a surprise to their circle of acquaintances.

Mr. Zeiss, whose family for many years lived on the south side, is the grandnephew and namesake of Carl Zeiss, the German scientist of fame. He is a graduate of Princton of '07 and of the Harvard law school. The wedding is to take place in the Easter season.

Announcement is made of the engagement of Miss Marcia Brackenridge, daughter of Mr. and Mrs. John C. Brackenridge of Richmond Hill, L. I., to Frederick Hampden Winston, son of Mrs. Frederick S. Winston of 1508 North State street. The wedding will take place during the fall. Mr. Winston was graduated from Yale in 1907, and is a member of the University and Saddle and Cycle clubs. He is a grandson of the late Gen. Winston. Miss Brackenridge was one of the bridesmaids at the Broome-Spoor wedding last year.

Mr. and Mrs. Thomas Jefferson Almy announce the engagement of their granddaughter, Miss Mildred Almy Parker, to Lieut. Barton Kyle Yount of the Twenty-seventh infantry, U. S. A. The wedding is to take place on Sept. 29 at Buda, Ill. Miss Parker is a niece of Winthrop Parker of New York, who married Miss Mabel Kelsey of Philadelphia a year ago. She has been Mr. and Mrs. Parker's guest at their summer home, Spruce Camp, Christmas Cove, Me., during the summer, and many entertainments were given for her by the Philadelphia group. Lieut. Yount has been ordered to the Philippines for a three years' commission, and with his bride he will sail on Oct. 5.

Mr. and Mrs. William C. Tyler of La Grange announce the engagement of their oldest daughter, Louise Brooks, to Ralph Corson Llewellyn, son of Mr. and Mrs. Joseph C. Llewellyn, also of La Grange.

At a dinner given last Monday evening Mr. and Mrs. Albert Magnus of 420 Barry avenue announced the engagement of their daughter, Marie, to Harry W. Henes, formerly of New York but now of Chicago. Mr. Henes is the son of Mr. and Mrs. Edward Henes of New York and brother of Mrs. Edward Bolter of 443 Barry avenue, who gave a dinner in their honor Tuesday evening.

Mr. and Mrs. Andrew Carlson of North Edgewater announce the engagement of their daughter, Ruth, to Karl Gerhard Sandell.

Mr. and Mrs. Adelbert G. Spring of Aurora announce the engagement of their daughter, Harriet, to Arthur Lintott. Miss Spring is a niece of Frank T. Baird of Chicago.

The engagement is announced of Miss Anna Katherine Witt, daughter of Mrs. Anna K. Witt of Wilmette to Kenneth Shields Witt, son of Mr. and Mrs. Charles J. Witt of Evanston.

Announcement has been made of the engagement of Miss Marion Grafton Beck, daughter of Mr. and Mrs. A. L. Beck of Indianapolis, formerly of Oak Park, to Almon Everett Jones of Oak Park. No date has been set for the wedding.

Mrs. Charles Edward Howe of Benton Harbor, Mich., formerly of Chicago, has issued invitations to the marriage of her daughter, Portia Leonora, to Ralph Waldo Sperry, to take place on the evening of Saturday, Sept. 26, at 8:30 o'clock, at the residence, 364 Britain avenue, Benton Harbor.

WALINGER PHOTO

MISS JENNIE JUNE

Mr. and Mrs. Frank H. June of 335 Clinton avenue, Oak Park, recently announced the engagement of their daughter, Miss Jennie June, and Norman C. Clausonthue of Brooklyn, N. Y., and thereby added to the interestnig announcements of the autumn.

Mr. and Mrs. William Proulx of 1504 East Fifty-seventh street announce the engagement of their daughter, Beatrice Myrtle, to Wilbur A. Nelson, son of Mr. and Mrs. C. R. Nelson of Ravenswood. The wedding will take place in October.

Leonard De Witt Croshaw announces the marriage of his daughter, Mrs. Frances B. Macke, to Ernest Howard Allen, which took place on Thursday at 6 o'clock at Immanuel Baptist church, the Rev. Johnstone Myers officiating. Later the bridal couple were guests of honor at a dinner given by Dr. and Mrs. Frank V. Yorker of 3748 Grand boulevard. After an eastern trip Mr. and Mrs. Allen will be at home at 4165 Ellis avenue after Dec. 1.

Miss Eleanor Freer, daughter of Mr. and Mrs. Archibald E. Freer of the Lake Shore drive, is to be one of the season's debutantes. Miss Freer, who has not yet finished her course in college, will be brought out during the holiday season.

Mr. and Mrs. Joseph Coleman have returned from California and are spending the week end with Mr. and Mrs. Chatfield-Taylor in Lake Forest. Mrs. Coleman's sister, Mrs. Charles Strobel, and children, also have returned from California, where they spent the summer.

An informal banquet was held last night at the Maywood Presbyterian church in honor of the Presbyterian baseball team, champions of the Maywood Sunday School Baseball league.

Bishop Charles Edward Cheney, D. D.; Mrs. James Nevins Hyde, and Charles Cheney Hyde and family have returned from the coast of Maine.

Mr. and Mrs. George Francis Brown Jr. are now visiting in Massachusetts. They expect to return to their home in Winnetka about Oct. 10.

Mrs. W. A. Barclay and daughter, Mabel, of 3935 West Monroe street, have arrived home safely after an extended sojourn in Europe.

Mr. and Mrs. Adam Emory Albright of Hubbard Woods, with their sons have returned from the hills of Pennsylvania, where they have been since early June.

Col. and Mrs. Nathan William MacChesney and son, Alfred Bronson MacChesney III., have returned to their city home after a visit on Georgian Bay and later at the country club at Lakeside, Mich.

Mayor Martin R. Carkson and bride of Moline, Ill., are at the Hotel La Salle on a honeymoon which began here yesterday.

She was Dr. Hade M. Burkhart, supreme recorder of the Royal Neighbors of America, a woman's organization of the Modern Woodmen of America, and they were married in Moline Thursday evening.

They will visit cities in Texas and other southern states before returning to Moline.

Tells of Work Done by Englewood League

A REPORT of the work accomplished by the Englewood Law and Order league was issued yesterday by John H. Lyle, attorney for the organization. The report covers the five and a half years during which Attorney Lyle has been connected with the league.

After referring to the wineroom ordinance which he drafted, Mr. Lyle says:

"The Englewood Law and Order league brought into court the first '26' dice games; secured convictions and was directly responsible, with the valuable assistance of THE CHICAGO TRIBUNE, in stamping out, as we believe, at least 11,000 of these games. The league investigated the sale of liquors in chop suey restaurants and other restaurants without licenses, made a report which was published, and which resulted in the suppression of the sale of intoxicating liquors in restaurants not having a $1,000 license, all over the city."

The following cases were prosecuted by the league:

Pollroom keepers operating gambling games	16
Houses and flats of prostitution	48
Blind pigs	16
Saloons open after 1 o'clock a. m.	17
Saloons operating gambling games	31
Wine rooms and palm gardens	38
Dance halls harboring girls under age and permitting drinking	8
Poolrooms harboring minors	29
Fraudulent saloon petitions	7
Wife beaters and nonsupporters	19
Indecent liberties with children	3
Saloons open on election day	5
Saloons selling liquor to minors	19
Saloons selling liquor to habitual drunkards	14
Inmates of houses of prostitution and gambling joints caught in raids	56
Assaults by drunken husbands, saloonkeepers, and bartenders	10
Hotels run as assignation houses	7
Street walkers	17
Miscellaneous cases	21

Twenty-seven cases are still pending in court and forty-three complaints are awaiting investigation. This list does not include the charitable work carried on by the league.

* *

Rail Men to Meet Here in 1915.

J. C. Petty of Nashville, Tenn., was chosen president of the Traveling Engineers' association and Chicago was selected for the meeting of 1915 at the closing session of the twenty-second annual meeting in the Hotel Sherman yesterday afternoon.

With the convention next year will also meet the Railway Equipment Manufacturers' association, an affiliated organization.

The other officers chosen for 1915 were:

First vice president—J. R. Scott, St. Louis.
Second vice president—B. F. Feeney, Memphis.
Third vice president—H. C. Henson, Roanoke, Va.
Fourth vice president—W. L. Robinson, Baltimore.
Fifth vice president—George Cahill, Ottawa, Ont.
Treasurer—D. Meadows, St. Thomas, Ont.
Secretary—W. O. Thompson, Buffalo, chosen to the position for life.

* *

The Negro in America.

The total negro population of the United States—latest figures—is 9,828,294, according to a pamphlet issued yesterday by the Illinois commission appointed by Gov. Dunne to arrange a half century anniversary of negro freedom.

The negroes own $1,000,000,000 worth of property and worship in $65,000,000 worth of churches. Their land covers 31,000 square miles, or 20,000,000 acres. There are 1,119,653 negro female breadwinners, 16 years of age and over. Of these, the largest figure, 634,104, are domestics, 434,041 are engaged in agricultural pursuits, 361,804 are agricultural laborers, and 313,091 are servants and waitresses.

The commission is planning an exposition of the progress made by the negroes of Illinois since their emancipation, which will begin Aug. 1, 1915, and continue for thirty days in the Coliseum.

* *

Oak Park to Have Recital.

Women of the First Presbyterian church of Oak Park announce a song recital by the basso, Arthur Middleton, of the Metropolitan Opera company of New York for next Monday evening. Edgar Nelson will accompany Mr. Middleton. The recital will be held in the church auditorium.

In Celluloid Land with Kitty Kelly.

"THE PLUM TREE."

Essanay.

Craig Ewell	Francis X. Bushman
Alice Graham	Beverly Bayne
Morris Griggs	Lester Cuneo
Dug Taylor	Harry Dunkinson
Mrs. Ewell	Helen Dunbar
John Graham	Frank Dayton

THIS is the first release of the interesting Essanay-Ladies' World coup which puts a new kink in the mystery contest proposition. The story, complete in itself in one number of the magazine, except for one omitted paragraph, is shown in its entirety in the pictured version. Thus the observer, having read the magazine, can go straight home from viewing the picture and write off his contribution to the collection of missing paragraphs, winning thereby, perhaps, a prize.

The picture, which has a Mexican revolution for its climactic height, is a three reeler of elaborate photographic effect. A lot of this effect was obtained down at Miller's Station, Ind., in the neighborhood of Labor day, where the picture company was at home to several hundred members of the Illinois National Guard, who set up a little war game for the day's amusement. A section of the "war" was engineered by Maj. John V. Clinnin, while the real hero of the occasion was Francis X. Bushman, whose life history provided the dash of romance around which this particular spot of warfare revolved.

It happened once in the long ago that Francis, known for film purposes as Craig Ewell, loved a lady, the same being loved by another person, who arranged a dastardly plan by which Ewell was accused of having robbed the limited. The accusation held, and Ewell, as Mawruss would put it, began to deal in stripes for a space of ten years. In that interval his sweetheart, shocked by his apparent criminal

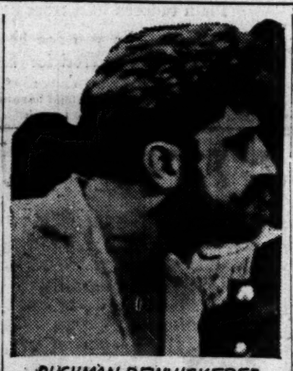

BUSHMAN BEWHISKERED

tendencies, went ahead and married Griggs, whom she soon discovered to be what she had feared the other man was.

The Griggses lived sufficiently in the neighborhood of Mexico for Norris to indulge his piratical instincts through the medium of the ever ready revolutions, and when Ewell departed from prison he wandered coastward—a coast cast remarkably like the Lake Michigan shore line—and got mixed into things, too, on the federal side. Griggs, receiving his due via a steel bullet, before his death confessed his connection with the early train robbery which had sent the innocent Ewell to prison. Thereupon the heroic and renovated Ewell sought the Widow Griggs and, introducing the reason for the picture's title, found her under a flowering plum tree, where they sponged out the past and made plans for a non-Griggs future.

A distinct feature of the picture is Bushman's beard, a makeup that doesn't seem particularly enhancing.

* *

Loop Locals.

On Sunday Miss Mary Pickford makes her Studebaker bow in the filmatization of Channing Pollock's comedy, "Such a Little Queen." Carlyle Blackwell plays with her.

"Cabiria," at the Ziegfeld, continues to purvey some of the biggest legitimate thrills in filmdom.

"Traffic in Souls" is still showing at the Comedy theater.

The invitation exhibition at the La Salle opera house yesterday afternoon of the filmatization of Baroness Bertha von Suttner's peace novel, "Lay Down Your Arms," provided for the many guests plenty of concrete evidence of war horrors. The picture, which is magnificently staged and very well acted, will probably, it is announced, have a public showing in some loop playhouse.

* *

Celluloid Censorings.

The following rejections and cutouts were ordered in films inspected by the municipal censor board at the city hall yesterday:

REJECTION.

"Kate" [Balboa]—Permit refused because this picture shows the degradation of a woman.

CUTOUTS.

"Parson Larkin's Wife" [Broncho-Mutual]—subtitles "Half Witted," "The Fool"; scene showing half witted boy being teased by children; court room scene showing half witted boy; all scenes showing boy with knife; all scenes showing boy in school room, until he is intercepted by woman; stabbing scene; remorse scene.

"Cinderella and the Boob" [Biograph]—Woman kicking girl; women pulling skirts to knees.

"Son" [Eclair-Universal]—Shorten four gambling scenes to flashes.

"Rose of Yesterday" [Frontier-Universal]—Long exposure of dead body; shooting.

"Trey o' Hearts" [Gold Seal-Universal]—Subtitles "The gunmen vow vengeance." "Trine orders gunmen to take Rose and hold her prisoner"; all close to camera scenes showing injured man in gang's room; kidnaping scene; shorten fight.

"Redemption" [Imp-Universal]—Following cuts ordered and passed for adults only: Shorten first dead body scene; shorten love scene under tree; cut subtitle "The terrible awakening" and entire scene following the subtitle, also subtitle "An unbalanced mind"; man shooting at escaping man.

"The Pawn of Fortune" [Eclectic]—Entire scene of crooks dividing spoils; crook entering window; shorten dead body scene; cut subtitle "Bound and gagged," etc.

"The Cloister's Touch" [Biograph]—Subtitle "Her reason shattered by grief," etc.

"All Hail to the King" [Biograph]—Branding man with iron.

"The Rat" [Balboa]—Shorten all dance hall scenes; subtitle "Children of the underworld"; girl stealing watch; shorten struggle with man and binding him; three scenes showing gagged girl; hand thrusting revolver through door; shorten fight between gangs.

"The Sands of Life" [Balboa]—All scenes showing men fighting in ring.

"Will o' the Wisp" [Balboa]—Two scenes showing snake crawling over man; duel scene; subtitle "Now, you miser, drown like a rat"; stealing money box.

WE ask the patience for a few days longer of those who submitted descriptions of OVENGOLD in our recent Contest.

The disturbances to our business caused by the European war, as explained in our announcement of September 2nd, have taken longer to adjust than we expected.

And so it has been impossible to give thorough consideration to all of the more than four thousand letters received.

We shall make final announcement within a few days of the exact date for publication of the names of the winners.

Allmade Bakeries, Inc.
DETROIT MICH.

Best Service
To
St. Paul
Minneapolis
Burlington Route
Burlington Route
(573)

THE MILLION DOLLAR MYSTERY
The names of other Theaters showing "The Million Dollar Mystery" will be found in the amusement columns of The Tribune Friday.

Advance Information of Special Programs at

THE MILLION DOLLAR MYSTERY
The names of other Theaters showing "The Million Dollar Mystery" will be found in the amusement columns of The Tribune Friday.

High-Class Moving Picture Theaters

(The possibility of a film not reaching a theater on time makes the program subject to change.)

DOWNTOWN

STUDEBAKER
Management Jones, Linick & Schaefer
LAST DAY | Dustin Farnum in THE VIRGINIAN
COMMENCING TOMORROW
Mary Pickford
World's Greatest Photo Player
Such a Little Queen
By Channing Pollock
11 A. M. TO 11 P. M.
15c 25c
Exclusive Paramount Feature Motion Pictures

STAR THEATER
Bodkin & Keane, Mgrs.
68 MADISON STREET
Between Clark and Dearborn Streets
—TODAY—
the Greatest Picture of the Day.
"Thou Shalt Not"
in 4 parts. A sensational photo feature of the great Northwest, showing A WOMAN SACRIFICING HER HOME AND HONOR—FOR WHAT?
SEE IT TODAY—DON'T WAIT.
(Children under 21 years not admitted.)
Coming Monday—Florence Turner in "THE MUADOCH TRIAL."

ORCHESTRA HALL
'The Fortune Hunter'
10 A. M. TO 11 P. M. SEATS 25c.

NORTH SIDE

PARKWAY
Clark St. and Diversey Blvd.
TODAY—SPECIAL MATINEE
"FIRE and SWORD"
A THRILLING 6-REEL PRODUCTION.
CONTINUOUS 2:30 to 11 P. M.
ALL SEATS 10 CENTS

ARGMORE
ARGYLE ST. AT KENMORE AVE.
—SATURDAY—
"SHADOWS of the PAST"
a Three Reel Vitagraph and
"THE DOUBLE LIFE"
a Two Reel Lubin.
—SUNDAY—
"THE REWARD of THRIFT"
a Three Reel Vitagraph and
"HEARST-SELIG WEEKLY"

KEYSTONE 3912 SHERIDAN ROAD
TODAY—Three Reel Essanay
The Plum Tree
Featuring FRANCIS X. BUSHMAN
MATINEE, 2 Shows, 2 P. M. & 3:30 P. M.
EVES., Continuous from 7 P. M. to 11 P. M.
You can avoid the evening crowds by attending the Matinee.

DE LUXE
WILSON AND CLIFTON
SUNDAY
"THE REWARD of the THRIFTY"
A Vitagraph Special Drama in 2 Reels
Featuring F. JOHNSON.

NORTH SIDE

JULIAN
Belmont Avenue at Clark Street
FOR SATURDAY AND SUNDAY
A High Class Six Reel Show
Including Two 2-Part features for each day.
Loos Bros. Singing

BRYN MAWR
1125 Bryn Mawr Ave. (at Edgewater Station)
—TODAY—
Sparks of Fate
Featuring FRANCIS X. BUSHMAN
And Other Features
Mat. 2:30 and 4 p.m. Evening 7 p.m. continuous

Broadway Theater—5206 Broadway
SATURDAY—"THE BOUNDARY RIDER," in 5 parts, a frontier photo play of the Canadian border, showing the means used in the smuggling of drugs.
SUNDAY—"LOYALTY," in 5 sensational parts. A war drama by the Eclectic Co.
Matinees both days. Continuous from 2 P. M. till 11 P. M.

STEVENS
3952 Broadway
SPECIAL FEATURES DAILY

Lincoln Hippodrome
LINCOLN, BELMONT and ASHLAND AVS.
4 MARX BROTHERS
4 Reels First Run Pictures.

WEST SIDE.

20th CENTURY 3538 West 12th Street
—TODAY—
THE GREYHOUND
In Five Wonderful Parts.

IRIS | 5747 Chicago Ave.
TODAY—ALL STAR FEATURE PHOTO PLAYS

WEST SIDE

CRAWFORD THEATER Crawford Avenue near Madison St.
SATURDAY—MAT. and EVE.
"The Secret of the Ring"
A fascinating mystery story of hidden gold.
SUNDAY—MAT. and EVE.
Chas. Dickens' Famous Story
"THE CHIMES"
IN FIVE PARTS.

KEDZIE ANNEX MADISON and KEDZIE
—TODAY—
"SHEEP'S CLOTHING"—2 Part Edison.
PATHE DAILY NEWS.
MONDAY
"THE TWIN BROTHERS VAN ZANDT"
Two Part Lubin.
Tues., "THE BELOVED ADVENTURER" ARTHUR JOHNSON.

WENEEDA—5038 Chicago Ave.
—TODAY—
"THE MAN IN BLACK"
A Selig Drama, and Other Good Ones.
2:30 TILL 11 P. M.

SOUTH SIDE

HYDE PARK 53rd St. and Lake Pk. Ave.
SATURDAY
"THE TREY OF HEARTS"—No. 7
PATHE WEEKLY.
SUNDAY—"THE DEVIL'S SIGNATURE"
Essanay Feature.
ANIMATED WEEKLY.

OAKLAND 39th Street and Cottage Grove Ave.
SUNDAY—"MILLION DOLLAR MYSTERY"
—No. 13—

CAMPUS | 1316 EAST 61st ST.
TODAY—ALICE JOYCE in "A CELEBRATED CASE."
Also HEARST-SELIG WEEKLY.

BEACH | 1504 EAST 51st BOULEVARD
TODAY—MATINEE and EVENING
"CINDERELLA"—Three Parts, featuring MABEL TALIAFERRO.

SUBSCRIBE FOR THE TRIBUNE

QUERY ENGLAND ON CARDEN TALK

Washington Finds Alleged Disorders in Mexico Unfounded.

CATHOLICS ASK GUARD.

Washington, D. C., Sept. 18.—The United States government has sent a formal note to Great Britain inquiring if the recent interview attributed to Sir Lionel Carden, British minister to Mexico, criticising President Wilson for withdrawing American forces from Vera Cruz was accurate in any part.

An indication of the displeasure of the American government over the incident is understood to have been conveyed in the note. It is considered possible among diplomatists that Sir Lionel may not be accredited to Brazil, his new post, because of the incident.

The American government has had occasion more than once to intimate to the British foreign office that Sir Lionel Carden was thwarting the Mexican policy of the American government. He was practically forced to leave Mexico by Gen. Carranza, the diplomatic intervention of the United States alone preventing the Constitutionalist chief from abruptly handing passports to the British envoy.

Contradict Carden Account.

President Wilson is constantly receiving reports of the rapid reconstruction of affairs in Mexico, contradicting the statements of disorder alleged to have been made by Sir Lionel Carden. Gen. Villa telegraphed the president today his thanks for the withdrawal of the troops and spoke of his coöperation with the other chiefs for peace. Furthermore, Gen. Zapata has replied to Gen. Carranza's invitation to attend the national convention on Oct. 1 for the purpose of choosing a provisional president.

It is generally understood here that Gen. Carranza will resign as first chief and that Fernando Iglesias Calderon will be named provisional president. The latter will conduct a general election, in which Carranza expects to be a candidate.

Ask Protection by U. S.

Members of the Roman Catholic clergy today appealed to the president and to the state department on behalf of about 400 Catholic priests and nuns who have taken refuge in Vera Cruz. The refugees are greatly alarmed for their own safety if they remain in Vera Cruz after the evacuation of that port by the United States forces and are understood to desire the United States either to provide them with transportation out of Mexico or guarantee their safety if they remain.

It is asserted on behalf of the priests and nuns that they were driven to take refuge under the American flag at Vera Cruz as a result of the outrages committed upon them and the properties of their orders during the fighting of the last six months.

May Warn Mexico City.

This appeal brings again before the Washington government the question of the attitude of the Constitutionalist forces toward the Catholic clergy in Mexico.

In the light of this latest appeal, it is expected that fresh representations will be made to the Mexico City government on behalf of any of the church refugees who may remain at Vera Cruz, and it is not seen here how this government can do anything beyond that on behalf of any remaining in Mexican territory.

GEN. VILLA DENIES FRICTION.

Sends Message to Wilson—Other Reports Say Order Is Being Restored in Mexico.

Washington, D. C., Sept. 18.—Gen. Villa sent a message to President Wilson today denying there was any friction between him and other Constitutionalist leaders. From other sources came reports that Villa was loyal to Carranza. The other reports said that in some cases properties had been taken over for protection, but there had been no confiscation. The general tenor of today's reports was to assure the president that order is being restored.

Fisherman's Body Found.

Joseph Decks of 1828 Allport street had been going fishing at the foot of Twelfth street every day this summer. Yesterday his body was found in the lake near his favorite spot.

U. S. EYE ON PORTER & CO.

Landis Orders Searching Grand Jury Inquiry.

FIRM HAS MANY NAMES.

Assets Vanish in Proceedings in Bankruptcy.

Judge Landis yesterday ordered a searching grand jury investigation of the operations of Porter & Co. and Myron Goldsohl, president of the company. The judge came to the conclusion that only the grand jury could successfully unravel the mysteries of "Porter & Co." as a trade name and "Porter & Co." as a corporate title and the rather unusual ramifications revealed through bankruptcy proceedings against the company.

The company formerly operated a department store at State street and Jackson boulevard. It went into bankruptcy several months ago, but Goldsohl continued to do business "at the old stand," and is now operating a merchandise store in the same building under the style of M. G. Budd & Co.

The order sending the case to the grand jury came after five hours of questioning by Judge Landis. The judge wanted to know something about the various firms, corporations, individuals, and trade names that operated apparently under the protecting wing of Goldsohl.

Various Names of Store.

The cross fire of questions brought out that the following names are used by the store: Porter & Co., the Central Leader, the Porter company, I. Lipcowits, Jacob Fligeltaub, George Bolt, Porter M. Farrell, Budd & Co., Nathan Getz, and M. G. Budd & Co. Porter M. Farrell, a former partner of "Meet Me Face to Face" Tom Murray, withdrew from the company several months ago.

The case came up on complaint of Fligeltaub that Goldsohl had taken possession of the fixtures Fligeltaub used in the clothing department. Three bankruptcies have occurred in the store in less than a year. Fligeltaub's was the latest of the series. It was charged, also, that a large quantity of his clothing stock had disappeared.

"Now, listen, judge; wait a minute," said Lee Corey, trying to explain the mystery. "There were about 300 or 400 suits gone. The cream was all taken."

Worsteds, Woolens—Cream.

"The cream? What cream?" Judge Landis asked.

"Worsteds, woolens—the best of the stock," Corey said.

"All right," Judge Landis said. "I have tried to learn something about this case, but I find it is a subject for the grand jury to investigate. I don't imply that any one has done anything wrong. In all the time I have heard bankruptcy cases—and bankruptcy cases are eye-openers—this one has all others beaten. Yes, this case is full of romance.

"I hope the court will cease to be pestered further with transactions which have taken place under that one roof on State street. There has been a painful shrinkage in the assets everywhere, and I want the grand jury to look into it."

Samuel Levy, a government auctioneer, told the judge that two days before Fligeltaub went into bankruptcy there were three truck loads of clothing taken away. He said Fligeltaub also had a store at 642 South State street.

"How is that?" the judge asked.

"Judge, I don't know anything about it, upon my word," Fligeltaub said. "Believe me, judge, I am innocent of everything."

OBITUARY.

JOSIAH WHITE, a prominent hotel proprietor, died yesterday at Atlantic City, N. J., from heart's disease. He was 74 years old and was one of the pioneer hotel men of the resort. He is survived by six children.

GEORGE SIMPSON, 57 years old, a contractor, died yesterday at his home, 36 East One Hundred and Seventh street. He was born in Kilearn, Scotland, and has been a resident of Chicago for thirty-one years.

JOSEPH FRANKEL, for fourteen years a salesman for Charles Kaufman & Bros., clothiers, died at his residence, 4441 Malden street, yesterday. He was 65 years old. The funeral will be held tomorrow.

CHAS. A. STEVENS & BROS.

Women's, Misses' and Children's Outfitters

A Special Showing of Misses' and Girls'

Afternoon and Evening Dresses

At Very Special Prices

This special showing embraces some of the most attractive, charming and inexpensively priced garments that we have ever shown in misses' and girls' apparel.

$15 No. 1—Misses' Dancing Dress. **$12.50** No. 2—Junior Party Dress **$8.50** Girls' Party Dress

No. 1—There is daintiness and youth in every line and detail of this dancing and party frock for misses. The skirt and bodice are in one piece, accordion plaited, with a wreath of fine rosebuds confining the empire waistline. The upper part of the bodice is prettily made of chiffon and gold run lace. Very special..... **$15.00**

No. 2—Cream net and narrow satin ribbon in delicate shades combine in this adorably pretty frock for junior girls. The sleeve, yoke and flounces are edged with the ribbon, and the ties and the wide sash are of satin. The neck is trimmed with lace and a knot of roses. Special value..... **$12.50**

No. 3—Girls' party dress made of very fine sheer voile in the most delicate shades. The overdress of fine shadow lace opens in rever shape to the waist, showing the voile in vest effect. Wide satin girdle. Specially priced..... **$8.50**

Misses' Party Dresses

Special, $25.00

Made of chiffon velvet and satin combined. The bodice is of the velvet with net sleeves and yoke, finished at the waist with a wreath of roses, and the tunic and underskirt are of a soft, heavy quality of the satin bound with velvet. In black velvet combined with pink, light blue, black, navy or white satin.

Misses' Broadcloth Wrap

Special at $25.00

Misses' broadcloth wrap, style illustrated, very graceful in design and suitable for both evening and street wear. It is made of a fine quality of lustrous broadcloth lined with beautiful satin in contrasting shade, and interlined. Buttons and deep Norman collar of silk plush. A special value at $25.

Misses' Broadcloth Wrap, $25

What one maker excels in, another does not. By process of elimination is this line of fall suits and overcoats at $25 brought to the high excellence you find it.

The new Tartan stripes and checks are *new*—different, probably, from any you have seen. The over-shot mixtures are real novelties of a distinctive class.

Clothing, hats, haberdashery for the man of affairs and his son.

CARSON PIRIE SCOTT & CO.

Men's Clothing Store, Second Floor, South

CARSON PIRIE SCOTT & Co.

Coats—Long and Short—Hats and Bonnets, Made Expressly for Baby

FROM the baby "no years old" to the kindergarten toddler—we stand ready to serve him—to coat him and hat him for play or school or dress-up.

We have so many dainty, exquisite white coats—so many handsome velvet and velour coats—so many sturdy little cloth coats, that to enumerate all is impossible. But we know a suggestion to mothers is all sufficient.

For the Littlest Member of the Family—

White coats, long and short, of poplin, cachemire, crepella, and Bedford cord. Priced according to material and style, from $3.95 to $12.75.

The long coat *shown at the center above*, is hand embroidered and entirely silk lined, $8.95. The short coat, *shown at the center below*, has the daintiest handwork, and is also lined with silk throughout. Priced $5.95.

New in the Realm of Baby Coats

A cunning little automobile coat of bright plaid at $13.75. A snug looking little coat of chinchilla cloth, shown at right, at $8.95. And even baby can be "exclusively" clad in the coat pictured at the left, $32.50.

Baby Millinery Is Here, Too

Velvet hats from $2.95 to $13.75.
Plain tailored hats from $1.50 to $3.50.

So you see how well we have prepared for baby's fall visit.

Third Floor, North Room.

FOWNES GLOVES
at peace prices

ANNOUNCEMENT

by Fownes Brothers & Co. London & New York

The fact that we *personally* manufacture practically every pair of gloves we sell, puts us in an enviable position before the buying public.

On account of our storage supply of the best raw materials on hand, we have not been obliged to increase our prices on *American* or *English* goods. These consist of

Capes and Mochas

unlined, silk-lined, wool-lined and fur-lined, —for men, women and children.

With the supply of light-weight gloves from the European Continent cut off, this should be good news to all who desire good gloves: Fownes quality, Fownes style and Fownes durability at

no increase in price.

Visit your retailer now and supply your fall and winter needs in gloves. If you will insist on Fownes, you will secure *quality*—at peace prices.

"It's a FOWNES—that's all you need to know about a glove."

FOWNES BROTHERS & CO.
119 West 40th St., New York

(This announcement does not include goods made on the Continent of Europe, which consist of light weighs kid gloves.)

F. N. Matthews & Co.
Outfitters to Women
21 E. Madison Street
Between State and Wabash

Saturday Special AT $25

Anybody who buys this Model buys a gem of true artistic merit.

It's Made of Broadcloth

Shades: Navy, Russian Green, Dark Brown, Plum, Hague Blue & Black.

It's the biggest, smartest suit in town today, and the price—

Anyone Can Afford —Only $25

This Suit for **$25**

AMUSEMENTS

GREAT NORTHERN
HIPPODROME
WHERE YOU SEE THE BIG ACTS FIRST
Continuous, 11 A. M. to 11 P. M.
Gertie Van Dyke | Clark & McCullough
Four Regals | Monets Live
Grant Gardner | Geo. Burns
Morgan & Morgan | The Davenports
And Six Other Big Acts
Today 10c-30c | Never Higher | Tonight 10c-20c-30c

MAJESTIC | STANDARD VAUDEVILLE
KITTY GORDON & CO.
in "THE PINK NIGHTGOWN"
JACK WILSON and FRANKLYN BATIE
Imhoff, Conn & Corneens, Col. Diamond & Mme. Virginia, Hart's Five Steppers, "Tango Chief," Ethel Kirk & Billy Fogarty, Lewis & Russell, Pathe Motion Pictures.
Regular Prices: 15-25-50-75c. Mats. except Sat. & Sun., 15-25-50c—Reserved. Tel. Cent. 9480

COLUMBIA | Twice Daily
Sam Howe's Love Makers—In Russia
NEXT HONEYMOON GIRLS

IMPERIAL | THE CONFESSION
Starting Sunday Matinee
The Call of the Cumberlands

PALACE STUPENDOUS VAUDEVILLE
Elizabeth BRICE and Chas. KING | Mr. & Mrs. Douglas Crane in their Dances
FRED J. ARDATH & CO. | OLIVE VAIL
JAMES CULLEN | BROOKS & BOWEN
BARRY & WOLFORD | MLLE. PAULA
HORELIK FAMILY
25 SENSATIONAL RUSSIAN DANCERS
MATINEE DAILY
NIGHTS 15,25,50,75c | 15, 25, 50, except Sat., Sun. & Hol.

Comiskey Park BASEBALL PALACE OF THE WORLD
35th and Shields Avenue
BASEBALL TODAY
WHITE SOX vs. NEW YORK
Game called at 3 P. M.
Reserved seats on sale at the Park, Jackson Blvd. and State Sts. Tel. Private Exchange 4.

ILLINOIS
MATINEE TODAY 2:15
SAM BERNARD
The BELLE of BOND STREET
SPECIAL ORCHESTRA—BEAUTY CHORUS

CROWN Mat. Today—Tonight
CALL of the CUMBERLANDS
Starting Matinee Tomorrow
THE CONFESSION

AMUSEMENTS

Midway Gardens
WINTER GARDEN OPEN DAILY
From 12 Noon to 1 A. M.
CHARLES SEBASTIAN and DOROTHY BENTLEY
IN NEW SOCIETY DANCES.
BORIS FRIDKYN'S TROUP of RUSSIAN SINGERS AND DANCERS.
MRS. RALPH HERZ and MR. MARGRAFF IN MODERN BALLROOM DANCING.
PUBLIC DANCING
Excellent Cuisine and Superb Service.

PRINCESS—Last Matinee Today. $1
Margaret Illington
WITHIN THE LAW
LAST 2 TIMES
TOMORROW NIGHT—Seats Now
"TODAY" Vital and Vivid Drama of New York Life.
A Year in New York—A Sensation in Chicago.

GARRICK MAT. TODAY
J. Hartley Manners' Comedy Triumph
Peg O'My Heart

CORT FUNNIEST FARCE IN THE WORLD
A Pair of Sixes | Mat. 2:20 Today
Ev'gs & Sat. Mat. 50c to $1.50. Phone Cent. 19

OLYMPIC | MATINEE TODAY
A. H. WOODS' COMEDY FUROR
Potash & Perlmutter
ORIGINAL NEW YORK CAST

BLACKSTONE | Last Mat. Today
EVE'GS AND SAT. MAT., 50c to $1.50
JOSEPH BROOKS Presents
Edith Taliaferro
& a special company in a farcical comedy
Molly Pearson
Margaret Greene
Tipping the Winner

VICTORIA Sheffield & Belmont—Today
"MAGGIE PEPPER"
ALL WEEK—Starting Matinee Tomorrow
SEPTEMBER MORN

AMUSEMENTS

AUDITORIUM $2.00 Nightly Including Sunday
MATINEE TODAY AT 2:00
NOT A MOTION PICTURE!
"Joseph and His Brethren" | Company of 316 including James O'Neil, Brandon Tynan, Katherine Kaelred
Prices: 25c, 50c, 75c, 1.00, 1.50

"The play has been staged as if a year's run were assured."
—The Hattons, in the Herald.
ONE GIRL IN A MILLION
With FELIX ADLER
Jones, Linick & Schaefer's LA SALLE
MATINEE TODAY AT 2:15
BIG GIRLY CHORUS.

Geo. M. COHAN'S GRAND Matinee Today
SELWYN & COMPANY'S
UNDER COVER
With H. B. WARNER

POWERS' MAT. TODAY, 2:15
EVES. INC. SUNDAY, 8:15
THE YELLOW TICKET
With FLORENCE REED and Superb Cast
Including EDWIN ARDEN. WED. MAT. $1
Seats Now to Oct. 10th BEST SEATS $1

ORCHESTRA HALL 10 A. M. TO 11 P. M.
"The Fortune Hunter"
SEATS 25c

TONIGHT—AFTER THEATER
11:00 to 1:00. Also at DINNER 6:30 to 8:30
AT RECTOR'S CLARK & 3 STEINDELS
PERDINAND MAX & ALBIN

AMERICAN MUSIC HALL
BURLESQUE | TWICE DAILY | Mat. 25c-50c
Eve. 25-50-75c
THE PASSING REVIEW OF 1914

WHERE TO EAT

BOULEVARD SPECIAL CHICKEN DIN. 10c
CAFETERIA 19 W. Jackson Bd.

HEALTH RESORTS

MUD BATHS
—FOR—
RHEUMATISM, ELIMINATION, RELAXATION AND REST
ADDRESS
WAUKESHA MOOR BATH CO.
No. 1 Prospect Ave., Waukesha, Wis.
Less Than Three Hours From Chicago

Take the Elmhurst Mud Baths
Dr. Lindlahr's Health Resort, Elmhurst, Illinois
is the only place in this country where
WARM MUD BATHS
are combined with uric acid free, vegetarian diet, massage, osteopathy and all other natural methods of treatment. The only way to attain real results in the treatment of
RHEUMATISM
and other acid diseases. For special information and free literature add. or call personally. The Lindlahr Nature Cure Institutes, Inc. 535 S. Ashland Blvd., Chicago. Monroe 6048.

NORTH SHORE HEALTH RESORT
Sanitarium—Winnetka, Ill.
14 miles north of Chicago—On shores of Lake Michigan. Write for booklet.
Dr. Fred G. Kevyn, Medical Director
Phone Winnetka 314.

HEALTH RESORTS

Sulphur Lick Springs
OPEN ALL THE YEAR
FOR HEALTH AND RECREATION
GO TO SULPHUR LICK
Ideal for your summer vacation. Home combining. Beautiful hotel and summer cottages surrounded by woods on the banks of the Fox river. Drink the sulphur waters as they bubble from the spring. Great for rheumatic sufferers. 2½ hours ride from Chicago on C. I. & O. Rates: $15 and Up.
SULPHUR LICK SPRINGS, WEDRON, ILL.

ADVERTISE IN THE TRIBUNE

SECTION TWO. MARKETS, WANT ADS.

The Chicago Daily Tribune.

THE WORLD'S GREATEST NEWSPAPER

GENERAL NEWS, SPORTING.

SATURDAY, SEPTEMBER 19, 1914. * 13

$9 A WEEK BOY ROBS TO SUPPORT 16 YEAR OLD BRIDE

Gayly Holds Up Loop Offices and Gets $45 from One.

PLANS CRIMES BY BOOK

Brought Into Spotlight by Loop Bandit.

Henry J. Fernekes, boy robber, possessed one of the best and most modern collections of burglars' tools which the police have seen in some time. He carried them in the small valise in which he used to pack his school books just a few months ago. Henry had the newest of shooting irons, a novelty mask, made out of a Turkish "atrocity" rug—the kind that come with cigarets—and the best of leather thongs and gags. The kit also contained his camera, with which he snapped pictures of Miss Mayer and Miss Penikoff while he was hiding from the police. Fernekes has a terror of cameras trained on himself, however, and a horror of seeing his picture in the papers. He refused to pose and hid his face before "snapshotters."

"A Loving Kiss."

Three A. M., Aug. 29, Chicago—Dearest Lula: A few words before I go on this ungodly errand, although knightly in purpose. If I am caught, which will only be at my death, as that is much preferable, learn to forgive and forget, as my sincere love for you prompted this action.

I wanted to give you comfort and happiness, but alas, "the best laid plans of mice and men gang aft agley. Unworthy,

HENRY J. FERNEKES.

A loving kiss.

Two days after he wrote that letter Fernekes married Miss Lula Mae Woodard, 16 years old, in Valparaiso, Ind. Fernekes is 18 years old.

Holds Up Loop Office.

About 10 o'clock yesterday morning a rosy cheeked boy rushed panting through the doorway into room 1035 First National Bank building. There was a revolver in each hand.

"Close that door," he ordered, "and keep still."

Charles S. Norton, his brother, Irving, and the two stenographers, Miss Florence Mayer and Esther E. Penikoff, sprang toward the door and closed it.

The boy put down his pistols and took off his coat, slipping one of the weapons into a pocket. Then he hung the coat on the wall.

All Begin Joking.

It was almost incredible. The big, black pistol in his hand was almost as big as the youth himself, it seemed to the girls. They began to giggle. The Nortons grinned. The bandit himself gave way to laughter.

"Say," he said, "I'd like to take your pictures."

The boy grouped them as he wished, and then took from his vest pocket a small kodak. He snapped them in all sorts of poses until his film gave out.

The youthful desperado was pleasant and entertaining. Norton vowed he ought to charge him for floor space and made similar remarks. Then they tried to coax from the child burglar the story of his life.

After an hour of bantering, Norton, saying he was about to wash his hands, left the room. He went to the office of the building. The mysterious youth followed him part way.

From the office Norton got Miss Mayer on the telephone.

"Take the revolver from his coat," Norton said. But the girl would not handle it. Irving Norton took it.

Then the elder Norton learned the police were searching all over the building for a young man who had just committed a holdup in room 1017.

Hears of Robbery.

The youth had pointed a revolver at Miss Ella L. Jones. The girl had given him $45.50 in a tin box in the vault. The robber had insisted on more. He had grabbed the girl by the shoulders. She had pushed him into the vault. She had tried to close the door on him, but had not been strong enough. He had attacked her. She had screamed. He had run from the office, down the corridor. A porter with a pail of water had tried to intercept the fugitive and had been sent spinning. Then the runner had disappeared behind a corner in the corridor.

So Policeman Harold Fogarty came back with Norton and found the stranger sitting at a desk sorting mail. He submitted gracefully to arrest and gave the name of Henry J. Fernekes, 18 years old, 3322 Fremont street. He had been rooming since Sunday, he said, at 1349 North La Salle street.

Couldn't Marry on $9 a Week.

The police went there. Among the boy's effects they found the letter printed at the beginning of this story and a marriage certificate dated Aug. 31.

Then the boy robber talked. He was getting $9 a week, he said, as a clerk in the office of the Independent Pneumatic Tool company. He couldn't get married on that and he must have money. So he bought a magazine pistol and a long black barreled revolver, some cotton batting for gags, some leather thongs for binding wrists or arms, a jimmy, a book called "Stop Thief," and other implements of the burglar trade. Then he bought a package of cigarets and took the Turkish rug it contained, cut holes in it, fastened a rubber band to the top corners, and made a fancy mask of it.

Holds Up L Agent.

The youth procured several maps of the elevated railroad system, and on Sept. 2, he says, he began his career of crime by holding up Edward J. Kane, ticket agent at the Sheridan road station on the Northwestern L. He shot a cuff button from Kane's sleeve, but got no money.

The youth came back on Sept. 15, poked his gun through the window, and took $3.85.

"Have you got a grudge against me?" asked Kane.

"Not particularly," answered the boy, "but I'm coming back and get you again."

Fernekes admits also holding up William McCrea at the Schiller street station Sept. 17 and taking $7.00, but denies he had any part in the robbery on Sept. 15 of William Luetge at the Sheridan road station, where $84.90 was taken.

Sergt. John Anderson of Central station questioned the prisoner as to recent Loop robberies, but he would admit nothing further.

Miss Jones and the two agents identified Fernekes. He joked with them and told Kane it was lucky the police got him so soon.

"I don't know why I let them get me," the youth said. "Miss Jones almost had me. If she had screamed when she had me in the vault, instead of later, I wouldn't have had any chance to escape.

"But I was just overconfident, I guess. I didn't think Norton would turn me over to the police after we had had such a nice time."

Son of Notorious "Innkeeper"?

On the marriage certificate Fernekes is said to be the son of Peter E. Fernekes, a summer resort keeper of Valparaiso. When asked if his father was not the Peter E. Fernekes who formerly owned the notorious "Village Inn," which was known in the district as "Pete and Lizzie's," the young man would say nothing.

"The kid has been fed too much on crook literature," was Sergt. Anderson's diganosis. "He found out too late that easy money is not profit. There was a bank book in his room with $36 in it—and that's hardly enough to retain a lawyer, much less support a wife."

BANGETY BANG STREET CARS ANGER OAK PARK WOMAN.

Mrs. W. F. Scott Says Rumbling Traction Has Made Her "Practically a Widow."

Mrs. W. F. Scott of 217 Maple avenue, Oak Park, is accustomed to shocks, but nevertheless dislikes them. She made this clear Thursday evening before the village board when she complained that street cars of the Chicago and West Towns railway company had shaken her house so that for two years she hadn't enjoyed a good night's sleep; that her nerves were wrecked and she was "practically a widow."

Aside from these things Oak Park is a nice quiet place with excellent transportation facilities.

But yesterday Mrs. Scott asserted she incurred a shock greater than any in the recent two years. The shock was occasioned by reading newspaper accounts of her protest, which stated her husband had been driven away from home because of the street cars' racket. She says her husband is in western Canada on a business trip and will return some day. She says she only meant to be sarcastic when she said she was "practically a widow."

"I nearly fainted when I read that my husband had left me," she said in a telephone conversation, frequently interrupted by street cars passing Mrs. Scott's residence.

WOMAN SUICIDE ON TRAIN; DESPONDENT OVER HOME.

Mrs. Ida Meek Pulls Revolver from Handbag and Shoots Herself in Temple.

Dependent at leaving her old home in Meriden, Conn., to join her husband in Chicago, Mrs. Ida Meek, wife of J. B. Meek, 3238 North Halsted street, ended her life last night on a Grand Trunk passenger train by shooting herself in the right temple. Fellow passengers saw her take a revolver from her handbag just as the train crossed the Illinois state line. Before they could reach her she fired.

She was identified by letters from her husband, who had written that he hoped she would like her "new home in Chicago."

Meek is employed by the Buckley-Dement company, 605 South Clark street.

WOMAN IN MYSTERY CASE.

Louise Beach Sues Giles P. Corey for Twenty-five Thousand Dollars, but Why?

Who is Louise Beach, and how did Giles P. Cory injure her to the extent of $25,000? Her lawyer, H. A. Barnhardt, refuses to discuss the case until the statement has been filed. He merely says, "My client has a good case."

Yesterday Mr. Cory admitted he "knew a woman named Louise Beach."

Last night a woman who said she was Mrs. Cory, talked to a reporter behind the closed door of her apartment at 4535 Clifton avenue. She said her husband was not at home and that he refused to see reporters. She denied all knowledge of Miss Beach.

MIND TEST CASE TO JUDGE

Moron Slayer Admits Guilt; Asks Court's Mercy.

WILL SET A PRECEDENT.

Ruling of Magistrate Is Awaited with Interest.

William Rahn, the youthful slayer, who was found to be mentally deficient by Dr. William J. Hickson, director of the municipal psychopathic laboratory, yesterday withdrew his plea of not guilty, confessed the murder, and threw himself upon the mercy of the court.

It therefore devolves upon Judge William E. Dever to establish a precedent on the value of psychopathy in capital cases instead of a jury.

Immediately preceding William's confession, the judge ruled that the evidence did not implicate Edward Rahn, a brother, and Philip Krajecki, and took their cases from the consideration of the jury. That means that these two boys are cleared. It leaves Anton Piatrowski alone on trial. The latter's lawyer, Fred S. Weinman, would not permit his examination by Prof. Hickson. Weinman contends the state does not have sufficient evidence to convict.

Dr. Hickson will take the stand this morning. The fate of William will depend largely upon what the expert can get into the record. Assistant State's Attorney Witty will attempt to show that such evidence is not competent.

SELF-ACCUSER NOT WANTED.

Man Who Has Police Lock Him Up on Embezzlement Charge Thought to Be Unbalanced Mentally.

William Severding is held at the South Clark street station until the police receive transportation expenses from his home in Cincinnati, O., with which to send him back. Severding walked into the station Thursday night and told the desk sergeant to lock him up as he was wanted in Cincinnati for embezzling $19 from his employers. The police here conferred with the police at Cincinnati, who wired back that they will send transportation and expenses, although he is not wanted for any crime. He is believed by the police to be mentally unbalanced.

THE WEATHER.

SATURDAY, SEPTEMBER 19, 1914.

For Chicago and vicinity—Fair Saturday and probably Sunday, not much change in temperature; gentle, variable winds.

For Illinois—Fair Saturday and Sunday; moderate, variable winds, becoming south.

Sunrise, 5:34; sunset, 5:53. Moonset, 6:05 p. m., Sunday.

TRIBUNE BAROMETER.

TEMPERATURE IN CHICAGO. [Last 24 Hours.]

Maximum, 8 p. m. Friday.. 72
Minimum, 1 a. m. Saturday. 64

8 a. m.	68	11 a. m.	70	7 p. m.	68
4 a. m.	67	Noon	71	8 p. m.	68
5 a. m.	67	1 p. m.	71	9 p. m.	68
6 a. m.	66	2 p. m.	71	10 p. m.	67
7 a. m.	66	3 p. m.	72	11 p. m.	67
8 a. m.	68	4 p. m.	70	Midnight	68
9 a. m.	69	5 p. m.	69	1 a. m.	68
10 a. m.	70	6 p. m.	68	2 a. m.	67

Mean temeprature, 68; normal for the day, 64. Excess since Jan. 1, 721.

Precipitation for 24 hours to 7 p. m., 0. Deficiency since Jan. 1, 2.14 inches.

Wind N. E., max. 14 miles an hour at 10:02 p. m., Thursday.

Relative humidity, 7 a. m., 85%; 7 p. m., 79%.

Barometer, sea level, 7 a. m., 30.32; 7 p. m., 30.18.

For official government weather report see page 17.

OCEAN STEAMSHIP MOVEMENTS

Arrived.	Port.
CRETIC	New York
BALTIC	New York
CABERTA	New York
HONOLULUAN	New York
DAMARA	New York
CITY OF SYDNEY	San Francisco
CEDRIC	Queenstown
SAXON MONARCH	Portland, Ore.
Sailed.	**Port.**
STRATHDEE	San Francisco
DUNCLUTHA	Balboa
GEORGIAN	Critobal
ATLANTIC	Critobal
MONTOSO	Critobal
CALABRIA	New York

WIRELESS REPORT.

Due at New York

CAMERONIA. Dist. not given Monday a. m.

Seek Poison in Body.

Information reaching the state's attorney's office regarding an insurance policy yesterday resulted in the exhumation at Mount Glenwood of the body of J. H. Brown, a negro, for the purposes of a chemical test for poison. Brown, a porter, died on Aug. 31 in his home at 3036 Prairie avenue, supposedly of heart disease.

KILLS WIDOW; THEN HIMSELF

Tragedy Ends Jilted Jeweler's Effort to Renew Romance.

PISTOL FAILS; POISON.

For two years Mrs. Rose Gosselin's neighbors in the Belmont apartments at 4220 Berkeley avenue had been watching the progress of her love affair with John Jakubka.

So yesterday afternoon, when Jakubka called, a half dozen interested pairs of eyes followed him up the stairs to the widow's third flat. Mrs. Gosselin, it was understood, had forbidden him to call again and exciting developments were to be expected.

The developments started no sooner than the door of Mrs. Gosselin's flat had closed behind the unwelcome suitor.

"Marry Me, Rosie."

"Marry me, Rosie! You must!" Jakubka's words carried through the silent halls.

Mrs. Gosselin's answer was not so distinct, but the neighbors were able to guess what it was. Mrs. Gosselin had made no secret of her intention of dismissing Jakubka. She was 40 and he was two years younger—there was the barrier.

The conversation in the widow's flat was carried on for several minutes in high pitched tones. Then a revolver shot punctuated it. As the neighbors rushed into the halls there were two more reports.

Miss Elizabeth Boring and Mrs. C. E. Kemph, who occupy the apartment opposite that of Mrs. Gosselin, opened their hall door. At the same time the door across the corridor opened and Mrs. Gosselin rushed out.

"My God—he's done it!" she cried. Then she fell, unconscious.

See Him Try to End His Life.

Miss Boring looked up the long private hall of the widow's apartment. Jakubka was lying on the floor of the front room. He held a revolver to his head and pulled the trigger twice. The hammer clicked, but no report followed.

When the police arrived, however, Jakubka was dead. When the revolver failed him he had taken poison—a mixture of arsenic and morphine. Mrs. Gosselin died on the way to the Lake Shore hospital.

Jakubka, a jeweler living at 1536 Kedvale avenue, had been paying attention to Mrs. Gosselin since a few months after the death of her husband. The widow, who derived a comfortable income from the rent of several rooms, said she had decided not to marry again. Jakubka, the police believe, thought he had a rival.

Italian Consul Attacked.

New York, Sept. 18.—Giacoma Fara Forni, the Italian consul general in New York, was struck with a blackjack by an Italian who accosted him at a downtown street corner this afternoon and who escaped after the assault. The consul was painfully hurt.

CHICAGO HELPS MANY PAUPERS OF OTHER CITIES

Dependents Come Here, Stay Year and Must Be Supported.

OUTSIDERS SEND MONEY

Eugene T. Lies, superintendent of the United Charities, disclosed yesterday that Chicago is caring for many of the paupers of neighboring communities.

"I don't believe these nearby cities purposely send paupers and dependents of other sorts into Chicago," Mr. Lies said, "but they come here nevertheless. And after they have resided here a year we must support them, as it is then too late to send them back.

"Our friends in the neighboring communities are beginning to recognize we have greater poverty problems than they, and consequently are beginning to contribute to our work. Within a week we have received sums from bankers in other cities and states, as acknowledgements of the burden of poverty which the United Charities of Chicago is carrying for the whole middle west.

Agreement with Other Cities.

"The United Charities transportation department and the county agent, however, have signed an agreement with hundreds of similar departments and organizations in this country and Canada to abide by the rules of the committee on transportation of the National Conference of Charities and Correction.

"There are many rules covering the transportation of dependents, and a violation by the authorities of other cities makes it obligatory for us to return the applicant to the town that sent him and charge the cost to their charity department.

"A poor family was sent to a western city from Pennsylvania without the necessary precautions. The husband sold his ticket, and his wife made the trip alone. Upon her arrival she told a pitiful story of her husband dying in Philadelphia. The local charity refused to send her back to Philadelphia without making proper inquiry and observing the transportation agreement. Later the husband was found and compelled to care for his family.

Woman from Texas.

"There is a woman in Chicago today whose legal residence is in San Antonio, Tex., whose relatives here cannot support her, and who was sent here by a charitable agency in direct violation of the agreement. We are demanding that San Antonio send money for her fare back there, as she is a dependent, and it is not right to expect Cook county and the United Charities to support her with local funds. It would be the same as cutting down the rations of our own people.

"Many persons are sent away by means of transportation secured through the United Charities. These have relatives or others definitely agreeing to assume all responsibility for their care in the city to which they are going."

"$40,000 JEWEL" ROBBERY DWINDLES TO SMALL SUM.

Automobile Highwaymen Steal Car from Chicago Garage and Hold Up Resort of Kankakee Woman.

Five auto highwaymen, who took an automobile from the garage of Wallin & Jerome at 2913 Cottage Grove avenue, held up the inmates of a resort conducted by Mrs. Nellie Clark in Kankakee, Ill., early yesterday and escaped with about $200 in cash and some jewelry. Mrs. Clark claimed to have lost diamonds valued at $40,000 and several posses were formed to search for the thieves.

The automobile was found abandoned near Momence and the men are believed to have ridden into Chicago on a freight train. The car, which contained a kit of burglars' tools, bore license number 92113. This was found to belong to Julius J. Strehlow of 2350 South Clifton avenue. The latter went to the garage and found his car still there, but discovered that his license number had been removed and 64361 left in its place. This number was issued to Edmund Krumfuss of Bartlett, Ill., whose machine was missing from the garage.

Mr. Jerome said the machine was taken while he was out at lunch. Detectives brought in two employés of the garage and examined them. Mrs. Clark expressed the opinion that the robbery was planned by Belle Hastings of Chicago, a former inmate of the resort with whom she had quarreled. A search is being made for the woman.

"BLIND PIG" EXPOSE STIRS OLD RESIDENTS OF BERWYN.

Publication of List of Alleged Illegal Liquor Sellers First Many Knew of Saloons in the Village.

"The animals are raging," said Attorney Gideon Thompson of Berwyn yesterday.

By animals, Mr. Thompson meant blind pigs. They were raging because of the story printed yesterday in THE TRIBUNE, which was the first intimation many of the residents of Berwyn had of the existence of the saloons.

Mr. Thompson has sworn out warrants against ten alleged illegal saloons, but deputies could find none on whom to serve them, it is declared.

"These places are all quiet now," Thompson declared, "and most of the owners are 'laying low.' We expect to round them all up, however, sooner or later."

Mayor H. S. Rich, who said he would prosecute any blind pig that dared show its snout in his city, could not be reached by phone.

PLUMBER JOE DAZZLES RIALTO

Hires Thespians by Score for Supposedly Mighty Production of "Winsome Widows."

COLLECTS CASH; DUCKS.

But Later Aspiring Producer Is Found and Suffers Ignominy of the Booby Hatch.

Persons anxious to learn why "The Winsome Widows of the Wild and Woolly West" didn't go on the road may find out by applying at detective headquarters, which is just four doors, an iron railing, and an areaway north of the hall where most of the first act was rehearsed.

The detectives have Joe Byers, creator, business manager, and erstwhile stage director of the Winsome Widows, locked up in their cellar, in the realm colloquially referred to as "down the booby hatch."

Joe came to town three weeks ago with a Broadway suit, a walking stick, and an idea. He used the want ad columns to advertise for a stock of actors and actresses, "some experience desirable—but not necessary."

Joe Gets Into Action.

Joe had rented a hall at La Salle and Randolph streets and there he received hundreds of applicants. He accepted so many of them that word spread he was organizing two companies, one for a New York Hippodrome spectacle and the other for a war movie with four complete army corps shown in action.

Right at the start, when only half a hundred had been taken on, Joe began the rehearsal of the Winsome Widows. It was real rehearsing, too. The prospective chorus girls found that out when he fined a few of them $1 apiece for being late.

Find the Boss Gone.

One morning last week it was Mr. Byers who was late. The "company" found the hall door locked and waited in vain for the "boss" to show up. They began to compare notes and learned that Byers had collected from $5 to $20 from each.

Harry Berkeley of 425 East Forty-second place, who pawned a $65 cornet and gave the proceeds to Byers, complained to the police. Joe was picked up yesterday by Detectives Kelly and McGurk while lounging in Randolph street.

Joe told the police that he was a plumber.

NEGRO CHURCH MEETING BROKEN UP BY MURDER.

Members of African Methodist Conference Rush to Scene of Crime When Woman Is Slain.

The evening session of the African Methodist Episcopal conference in St. Stephen's A. M. E. church at 2444 West Austin avenue broke up last night when one of the delegates rushed in and informed Mrs. Aramipta Thomas, widow of the late Rev. J. F. Thomas, that her sister had been murdered a short distance from the church. Most of those in attendance hurried into North Lincoln street, where they found the body of Mrs. Ada Lowe Young lying on the sidewalk. The police were carrying David Young of 3444 South Wabash avenue away in an ambulance.

The couple had left the church but a few moments before. Young shot the woman three times and then turned the weapon on himself, but inflicted only a flesh wound in the abdomen. He attempted to snap the trigger a second time, but it refused to work. He told the police he had been married to the woman a number of years and had upbraided her for allowing other men to pay her attentions.

THOMAS L. REEVES HELD; ECHOES OF PAST, HE SAYS.

Builders' Exchange Secretary Is Charged with Obtaining Money by Fraudulent Pretenses.

Thomas L. Reeves, who gained notoriety several years ago when he shot Dr. P. E. Kelly, whom he accused of alienating his wife's affections, and who was later tried and acquitted, was arrested by detectives last night on three charges of obtaining money by false pretenses.

The complainants against Reeves are Otto Johnson, Werner Forx, and Otto Ehroth, all of whom live at 1503 Wieland avenue. They assert that Reeves, who is secretary of the Chicago Builders' exchange, obtained $120 from them, for which he was to get them jobs.

"It is the aftermath of my former troubles," Reeves said last night in his cell. "The warrants were taken out by friends of my former enemy."

SONSTEBY ASKS SCHOOL INQUIRY IN BOOK PRICES

Asserts Chicago Is Discriminated Against Among Cities.

HE NAMES FIVE FIRMS

A complete investigation of the prices paid for text books will be asked of the school management committee by Trustee John J. Sonsteby next Thursday. Mr. Sonsteby visited the board rooms yesterday in search of information as to book company contracts.

Mr. Sonsteby will call for all the contracts between all book firms and the board of education. He will ask to see all bids on all contracts and check up to see if they correspond. He will ask to have the bonds of all the companies looked into, and in case the committee finds there has been any violation of the contracts, he will call for the forfeiture of the bonds.

Easy to Figure Board Loss.

"If it is learned that some of the companies have violated their contracts, as it now appears," said Mr. Sonsteby, "it will be easy to figure how much the board has lost. It will be impossible, however, to tell how much the pupils have lost."

Mr. Sonsteby has accused the following firms of selling books cheaper in other states than in Chicago: Ginn & Co., the American Book company, D. C. Heath & Co., Allyn & Bacon, and Rand, McNally & Co.

Representatives of several of these firms visited Mrs. Ella Flagg Young, superintendent of schools, in regard to the subject.

It is said the excuse of the book companies is that lower prices have been made in other states because the books have been put on the "closed list," assuring them of a sale. In Chicago the books are on the "open list," with a choice of several from which the teacher may choose.

Sees No Reason for Big Price.

Mr. Sonsteby maintains there is nothing in the contracts with the Chicago board which allows them to make a higher price because of this distinction. He suggested in case any of the bonds have been forfeited the money be used to buy books for the schools.

HURRYING AUTOIST HITS BOY, MAN, AND A HOUSE.

Three Injured When Harold Boden's Machine Goes Amuck as He Tries to Avert Crash.

Harold Boden, sales manager for the Northwestern Cut Stone company, living at the Congress hotel, called in a motor car last night for Miss Elma Jansen and Miss Ruth Kimmel at 1417 North La Salle street and started to a loop theater.

They were proceeding southward at what eyewitnesses called a "smart clip" approaching Division street, where the corner was left dark by a crippled light, when two small boys, Joseph Wynn of 1040 Franklin street and Oliver Harris of 1032 Franklin street stepped into the path of the machine.

Mr. Boden at the wheel swung the machine sharply to the west to dodge the boys.

Harris was sideswiped by the car and sent rolling with a broken right leg as the car trundled over the curb and brought up against a building at 1166 North La Salle, smashing into John Thompson, the janitor there. Thompson suffered a double fracture of the right leg and bruises. Miss Kimmel, while not thrown from the car, suffered injuries to the left elbow.

Mr. Boden was booked at Chicago avenue station on a charge of assault.

GIRL WRITES NOTE TO MAN; TAKES POISON; MAY LIVE.

Myrtle Santry of Detroit Says She Is Sick of Life She Has Lived with Him.

Myrtle Santry of Detroit swallowed poison at her room at 31 East Oak street last night. She blamed a man and a quarrel. She was taken to Passavant hospital.

In the girl's room the police found a note addressed to the man the girl accused. She wrote:

"I am sick of the life I have lived with you and I have made up my mind I can stand it no longer. You have hid behind the cloak of religion, but some day you will be found out. I want you to tell your wife I am sorry for what I have done. I have found that what you do to others will some day come back to you. I have had my experiences in this world. You have taken all I had from me, my name and all.

MYRTLE."

MRS. BRYAN A SUFFRAGIST.

Wife of Secretary of State States Position in Signed Statement to Association.

Washington, D. C., Sept. 18.—In a signed statement made public here today through the congressional committee of the National American Woman Suffrage association Mrs. W. J. Bryan, wife of the secretary of state, declares herself in favor of women suffrage.

The statement was made public to set at rest rumors that Mrs. Bryan was opposed to the movement. It is as follows:

"I have never been an anti-suffragist nor attended any anti meetings. I have been a firm believer in suffrage without a sex qualification for twenty-five years and wish success to the equal suffrage movement. Our older daughter has been an interested voter in Colorado, our younger a member of the College league at the Nebraska State university."

YOUR HEALTH

and happiness may be greatly influenced by the *quality* of what you buy. Your *wealth* is largely dependent on the *price* of what you buy. Keep on the safe side, both as to *quality* and *price*, by reading Tribune advertising.

One May Forget the Spirit in Sticking to the Letter of the Law.

JABS BY MANDOT DEFEAT WOLGAST IN FURIOUS BOUT

Tantalizing Pokes Backed by Clever Defense Win for Southener.

LEADS IN EIGHT ROUNDS

BY RAY C. PEARSON.

Milwaukee, Wis., Sept. 18.—Clever attack and an equally clever performance at defensive fighting enabled Joe Mandot of New Orleans to beat Ad Wolgast, former lightweight champion, so far tonight that if a decision had been permitted it would have gone to the southern champion.

Mandot won with left stabs, right swings, and uppercuts. He met the "Michigan Bearcat" every time the latter advanced, leading a left stab, which straightened Ad out of his shell for the right swing that followed. Many of Mandot's blows failed to reach the spot for which they were intended because Wolgast covered his jaw with his left glove.

Draw Rounds Ad's Best.

There were only a few times that Wolgast landed on Mandot's head with any great force. Once in the third round and again in the fifth he reached the southerner's head with left swings, and he followed up these punches in good style which enabled him to earn an even break on these rounds.

All of the other rounds, the first, second, fourth, sixth, seventh, eighth, ninth, and tenth, were Mandot's by indisputable margins.

In the last three rounds Wolgast showed the effects of the gruelling by slowing up, and when the final gong sounded he was a tired boy, while Mandot left the ring with all kinds of spring in his step. There was nothing resembling a knockdown and little blood flowed. In the fifth round Wolgast spit gore from his talker, but that was all.

Crowd of 3,000 Sees Bouts.

That fight fans are experiencing the effect of "tight money" was apparent when a count of noses in the house was taken. An estimate of 3,000 fans would be liberal, and Dreamland's capacity is few over 4,000. In the crowd were many women fans who did not hesitate to root for their favorites.

Before Wolgast and Mandot crawled through the ropes a challenge to the winner was read from Champion Lightweight Freddie Welsh. Charley White, a ringsider, immediately stated that Welsh was overlooking him.

Wolgast and Mandot weighed in at 3 o'clock, the notch being 133 pounds. Mandot was first to enter the ring, at 9:40 o'clock. He soon was followed by Wolgast. The "Bearcat" was cheered wildly, as he is popular in Milwaukee.

Among the prominent members of the boxing fraternity at the ringside were Joe Rivers of California, Bat Nelson, Knockout Brown, and lesser celebrities.

Story of Fight by Rounds.

FIRST ROUND—They wasted no time going into action. Mandot stabbed three lefts to head. Wolgast crouched and tried with two left swings, but missed. Wolgast landed left to jaw. Mandot put light left to face. Wolgast sent hard right to stomach. In a mixup Wolgast landed twice to body while Mandot put right and left to jaw. There was no damage, but Mandot landed a greater number of blows.

SECOND ROUND—Wolgast crouched and took things easy while Mandot opened up, jabbing two lefts to face. Mandot landed two hard lefts to jaw. Wolgast put hard right to body. Wolgast landed a right to head. Mandot placed right and left to body at close quarters. Wolgast landed to head and rushed Mandot with hard right to body. Mandot landed punch to body making Wolgast wince. Mandot's round by good margin.

THIRD ROUND—Wolgast crowded Mandot, but the latter stabbed him with a left and followed with an uppercut to the jaw and right to body. At close quarters Wolgast put a right to body. Mandot sent a right to ribs. Wolgast put a left to stomach and then swung a left to the jaw and a left to the stomach. There wasn't much to choose in this round.

FOURTH ROUND—Wolgast went after Mandot's body, landing rights and lefts. Joe sent a right to stomach and a right to head. Wolgast seemed to do his most effective work at close quarters. In a furious mixup Wolgast landed rights and lefts and rushed Mandot to the ropes. Both nearly fell out of the ring. The referee pulled them back in the arena. The gong found them in a clinch with honors to Mandot.

FIFTH ROUND—They dashed into a mixup, Wolgast sending right and left to body, while Mandot put right to head. Wolgast sent a hard left to the body. Wolgast put rights and lefts to Joe's body, but Mandot came back with two rights to head at gong. Round was even.

SIXTH ROUND—Mandot stabbed a left to face and then opened up a notch. They swapped wallops on two sides of the ring, the southerner having the better of the changes. They exchanged a series of wallops. Mandot landed a right to jaw and they were in a terrific mixup in the center of the ring when the gong sounded. Mandot's round.

SEVENTH ROUND—Wolgast sent a left to body. Mandot swung a light right to head and then put a "one-two" to the head, rushing a left to the head and a hard right to body. Wolgast uppercutted to jaw and swung right to body, Mandot covering up. Joe uppercutted to the chin and swung right to head. Wolgast planted a hard right to stomach. It was Mandot's round.

EIGHTH ROUND—Mandot landed left to body and in a mixup which followed both landed punches which did no damage. Mandot sent right to jaw and Wolgast returned right to body. A right to mouth made Wolgast spit blood. This round was all Mandot's and Wolgast was worried when he walked to his corner.

NINTH ROUND—Mandot opened with a left, and in a clinch Wolgast roughed it, landing lightly with rights and lefts to body. Mandot jabbed left to face and followed with straight right to head. Ad uppercut to body with left. Mandot landed two rights to head and a right to kidney. Mandot uppercutted to chin with right. Mandot clipped hard left to body. For the remainder of the round there was not much action, and at the gong Mandot had the shade.

TENTH ROUND—Mandot opened with his usual left jab to face. Joe swung a right to head and Ad put a right to body. Mandot landed a right to head and Wolgast a right to body. Wolgast sent a hard left to head. Mandot uppercutted with left. When the gong sounded they were in a clinch. It was Mandot's round and fight.

Andrews Victor on Points.

The semi-windup between Freddie Andrews and Jimmy Travers was a rattler and did not finish with the final gong. Andrews had the better of the ten rounds of milling because of his aggressiveness. He did all the leading. When the gong clanged after the end of the tenth they were in a mixup in Andrews' corner. They kept right on swapping punches regardless of the bell and the referee finally pried them apart, ending the Travers affair. The pair weighed in at 3 o'clock at 135.

The first bout resulted in a quick finish. "Young" Krause of Milwaukee winning from Teddy Fallon of Muskegon in the second round, when the latter's seconds buried the sponge into the ring. Fallon was substituted for Gene Gannon, who failed to appear. Krause and Fallon weighed in at 118 pounds at 5 o'clock.

In the Wake of the News.

BY RING W. LARDNER.

THE RISING STAR.

There is a man at Michigan
On whom the boys rely
To trim the men of dear old Penn
And Harvard bye and bye.
I'd like to write of him all night,
But I must feed the goldfish,
And haven't time to seek a rhyme
For such a name as Maulbetsch.

On the other hand, Dorais' promising young successor at Notre Dame is a cinch:

There is a young quarter named Cofall,
Who pulls all the plays that are lofall,
And they think he will slaughter
Old Eli, which aughter
Make Walter feel perfectly ofall.

The conference practice season legally opens day after tomorrow. The drills at the Midway this week don't count and the candidates, if they're upright, will not take advantage of what they've learned so far.

The man who signed a check and sent it to Mr. Gaffney with the request that he fill in the proper amount evidently never heard a ball player express an opinion of a magnate.

Cobb fell down badly Thursday and compiled only one hit. As for his nearest rivals, Hoblitzel gathered one blow and Jackson and Collins went without. Very evidently the gods of baseball are, as usual pulling for Tyrus.

One might suppose that Cleveland's latest shortstop, Barbare, came from a dry town which New Orleans certainly is not.

"I have nothing whatever to say at present," said August Herrmann, when asked if he intended to answer President Gilmore's letter. "I have received Mr. Gilmore's letter, but have nothing whatever to say in regard to it at present," continued Mr. Herrmann. Chances are that if he had continued much longer, he would have had nothing whatever to say in the future.

"Do you figure," we said to Frank Farrell, "on appointing Jack Dunn, a minor leaguer, manager of the Yanks?"

"No," Frank replied. "A Peckinpaugh is worth two in the bush."

Now that the Browns have signed Pitcher Southern, it is up to Huggins to get hold of a Planters.

We know not whether Southern is right or left handed, but the scribes will frolic with him just the same.

"Odds of five to four are being placed by Wall street brokers that the Athletics win the world's series, no matter whom they play. Well, should Boston cop the National league bunting, we'll take a little of it on the Braves."—Howard Mann.

If you must toss your money away, Mister, don't forget our number.

"Active practice under Coach Bill Juneau will begin shortly and experts claim that if he succeeds in building up a back field the Gophers, the Maroons, and the Illini will have to exhibit some exceptional football to get through the season with a clear record."—The Post.

Some experts even go so far as to claim that whether Bill builds up a back field or plays with only seven men, at least two of the teams mentioned will have to exhibit some exceptional football to get through the season with a clear record.

It is said that 50,000 people swarmed to the ball yard to see two amateur teams play in Cleveland. "Nothing to that story," remarks C. Somers. "Our biggest crowd this year was less than 20,000."

LIKE HIS GREAT SELF.

"I," writes the modest Willie Ritchie, "am feeling great and can honestly say that this is the first time for weeks that I have felt like myself."

POOR CHARLEY.

Poor Charley Somers sat and read
The sporting page, and there it said
That Chance had quit the Yanks for good,
And it was rumored that he would
Lead Commy's Sox, because, you know,
No other magnate had the dough
To pay Frank Chance's salary.
"I wish," Charles Somers said, as he
Picked up his corn cob pipe to smoke,
"I wish that I were not so broke."

FOOTBALL HEADS DIFFER ON DATE

Northwestern Coaches Plan to Begin Formal Practice Today.

RULE CHANGE WANTED.

BY JACK PROCTOR.

Complications may follow the attempt, fathered by Minnesota, to have the official opening of the conference football practice season moved up from Sept. 20, which means Monday, as no teams would practice on Sunday, to this afternoon, because of the divergent views held by several coaches as to whether the proposed legislation became effective.

Northwestern university has planned to open its season of preparation formally this afternoon, unless notice to the contrary is received before time for the gridiron warriors to don their togs. At the University of Chicago the understanding is that no change in the rule has been authorized.

Prof. Paige Sends Letters.

In letters dated last Monday Prof. James Paige, faculty representative of the University of Minnesota, urged the faculty delegates at each of the conference universities to wire him consent for the opening of the practice season today. The time limit for answers to the proposal was set for Wednesday. The move was suggested by Coach Williams of the athletic department.

Minnesota officials pointed out that the loss of Sept. 20 would mean one day less for the training of conference elevens in a short practice season, and stated that by holding the first practice on Saturday the men would be given a day to rest up from the stiffness, sprains, and exhaustion of the first day of training.

The move was supposed to have collapsed because some of the universities considered the notice too short for the assembling of their candidates and because of the tardiness of the faculty delegates in responding to the petition, due to their absence from the universities. Northwestern officials, however, understood that final notice would be given if unanimous consent was not obtained.

Ttwn Turns Down Plea.

Iowa City, Ia., Sept. 18.—Iowa university today refused to second Minnesota's proposal to initiate football practice tomorrow instead of Monday, declaring the call came too late to change the plans here.

JOHNSON CITIZEN OF U. S., SO HE INFORMS EMBASSY.

[BY CABLE TO THE CHICAGO TRIBUNE.]

LONDON, Sept. 18.—Giving the lie to stories that he has taken out French naturalization papers, Jack Johnson visited the American embassy today to make it known that he is a citizen of the United States, after which he received a passport to travel in Russia.

Johnson was severely cross-examined, but persisted he had never even dreamed of expatriating himself and denounced as a newspaper invention the statement he was a Frenchman. He showed a passport obtained from the American ambassador in Paris six months ago. He was in Russia a few weeks ago, then in Berlin and Paris, whence he came to London.

Johnson drove up to the embassy in a big limousine, accompanied by his white wife, her maid, manager, and trainers. The only other negro in the party was Jack's sparring partner. He is going to Russia to fill theatrical engagements which were entered upon long ago.

JOE MANDOT ASKS DIVORCE.

Joe Mandot, the lightweight pugilist, who met Ad Wolgast in Milwaukee last night, filed suit for divorce in the Superior court yesterday against Mrs. Sarah Mandot, charging statutory offenses. The bill sets forth that the complainant married the defendant Sept. 21, 1912. James Coldin is named in the bill.

KETCHEL WINS OVER LARSON

Steve Ketchel handed Chuck Larson a beating in a ten round bout at East Chicago last night. Ketchel led throughout and once scored a knockdown in the fifth round, when Larson remained on his knee for the nine count. The scrappers fought at 133 pounds, ringside. A crowd of 800 saw the contest.

Hayes Leaves for Battle.

Grover Hayes left last night for Torreon, Mex., where he is slated to battle twenty-five rounds with Louis Alberts, a Mexican lightweight, on Sept. 27. The weight is 133 pounds ringside.

Soccer Leaders to Meet.

Managers and captains of the Chicago High School soccer league will meet on the sixth floor of the Tribune building on Monday afternoon at 4 o'clock to arrange the schedule of championship matches and other details. Hyde Park High and Austin High schools will enter teams this year, bringing the total to nine.

ARRANGE CHART FOR "MIDGETS"

Ten Teams to Compete in Minor Division of "Prep" League.

FIVE IN EACH SECTION.

BY PREP.

Ten football teams will battle for the Chicago High School league lightweight championship, according to a schedule drafted by Chairman Hugh L. Ray and C. C. Willard of the faculty football committee and the managers at a meeting in the board of education rooms yesterday.

Because of the large number of schools represented the minors were divided into two sections, five in each classification. The divisions will be known as the northern and southern groups. Lake, Wendell Phillips, Parker, Harrison, and Bowen will make up the southern section, and Lake View, Senn, Austin, Crane, and Lane the northern division.

Weight Limit 135 Pounds.

No team will be allowed to weigh over a 155 pound average, with the heaviest player at the same mark. Under these limitations the highest average probably will be no more than 130 pounds. The season will open on Oct. 17 and close on Nov. 14. The winners in each section will meet on Nov. 21 in the championship struggle. Following are the schedules:

SOUTHERN SECTION.

Oct. 17—Bowen at Harrison, Wendell Phillips at Parker; Lake bye.
Oct. 24—Harrison at Wendell Phillips, Lake at Bowen, Parker bye.
Oct. 31—Parker at Bowen, Harrison at Lake, Wendell Phillips bye.
Nov. 7—Bowen at Wendell Phillips, Lake at Parker, Harrison bye.
Nov. 14—Parker at Harrison, Wendell Phillips at Lake, Bowen bye.

NORTHERN SECTION.

Oct. 17—Austin at Lake View, Senn at Crane, Lane bye.
Oct. 24—Lake View at Senn, Lane at Austin, Crane bye.
Oct. 31—Crane at Austin, Lake View at Lane, Senn bye.
Nov. 7—Austin at Senn, Lane at Crane, Lake View bye.
Nov. 14—Crane at Lake View, Senn at Lane, Austin bye.

Eight "Prep" Games Today.

Chicago, suburban, and Catholic high school football teams will get into action this afternoon in eight contests to be played on local and foreign grounds. All contests are in the nature of practice matches, and as a result most of the coaches will get a line on their material. Because of the uncertainty of the makeup of nearly all elevens, the battles for position will be keener than ever before in the last five years.

Following is the list of games:
Ottawa, Ill., at Oak Park.
Crane majors at Rockford.
Englewood at Rockford.
Lane majors at Harvey.
Crane minors at Loyola academy.
Alumni at Senn.
Alumni at Lake View.
Alumni at Evanston H. S.

At a meeting of the Oak Park High School Athletic association Lawrence Blackmer was chosen president. The vice president, secretary-treasurer, and managers of the soccer and swimming teams will be chosen at a meeting on Monday.

POGUE JOINS ILLINI SQUAD.

Urbana, Ill., Sept. 18.—[Special.]—Harold Pogue, star quarter back of last year's Illini eleven, brought joy to the football rooters today when he appeared on the field in uniform. Pogue was supposed to be out of the game on account of an injury to his eyes sustained during the summer. Thirty-five candidates appeared this afternoon. "Cully" Real, candidate for the back field, who was out of school last year, has returned and will be out for practice. The season opens officially on Monday.

'BIG NINE' MEETING TONIGHT.

Basketball coaches and managers of the western conference universities will hold their annual meeting to draw up schedules, select officials, and take care of other routine business tonight at the Auditorium hotel. The coaches will meet on call of Dr. Cooke of the University of Minnesota, chairman of the basketball committee of the conference.

AT THE BILLIARD ROOMS.

Jake Schaefer defeated Marcus Catton, 400 to 297, in the fifth of their series of matches at 14-1 at Leffingwell's rooms, averaging 13 28-29, with high runs of 40 and 38. Catton averaged 13⅓, with high runs of 99 and 49.

Fred Conklin defeated Al Taylor of Milwaukee, 300 to 291, in the second half of their home and home matches played last night at Conklin and Burdick's rooms. Conklin averaged 9 12-23, with high run of 40. Taylor had high run of 46. At Milwaukee on the Thursday night Taylor defeated Conklin, 250 to 127, averaging 17.

MISS ROSENTHAL NEAR GOLF TITLE

Chicago Player Defeats Mrs. Barlow, 1 Up, in Semi-Final Round at Nassau.

TO MEET MRS. JACKSON.

New York, Sept. 18.—[Special.]—Displaying a surprising amount of nerve and showing great skill, Miss Elaine V. Rosenthal, the young player from the Ravisloe Country club, won her way into the final round of the women's national golf championship at the Nassau Country club at Glen Cove today, and tomorrow will meet Mrs. H. Arnold Jackson of Boston for the title.

Miss Rosenthal won her place after a hard fight with Mrs. Ronald H. Barlow, the Philadelphia champion losing on the last green by missing a three foot putt. Mrs. Jackson, who as Miss Kate Harley won the national title at Chevy Chase in 1908, defeated Mrs. C. H. Vanderbeck of the Philadelphia Cricket club, 2 and 1.

Miss Rosenthal a Surprise.

The success of Miss Rosenthal has been the surprise of the tournament, as it is only her second appearance in the national event, and outside of this she has had practically no tournament experience. Mrs. Barlow has competed in nearly every national event since 1903, having been a semi-finalist in 1906 and a finalist in 1909 and 1912.

It was a great feat for the young Chicago girl to win from such an experienced campaigner, especially as the pace was fast, Mrs. Barlow having a medal card of 83 and Miss Rosenthal taking one stroke more. The record for the course is 82.

Square Match Six Times.

Few matches have been more keenly fought than the one between Miss Rosenthal and Mrs. Barlow. There never was a time when either of them had a greater advantage than 1 up, and on six occasions the match was made square by one or the other. All the while fine golf was the rule. To win a hole it was necessary to get par figures, for there were few instances where par was exceeded by more than one stroke.

Mrs. Barlow won the first and a long putt on the third by her opponent brought the match level. Miss Rosenthal performed similarly on the fifth and became 1 up, but on the eighth Mrs. Barlow got a 3 to the other's 4 because of a missed putt, and leveled the match once more.

Toss Coin for First Putt.

An unusual incident happened on the eighth green. The hole is 140 yards, over a pond. Both women reached the green's edge on their tee shots and then ran up to a distance of about six feet. Robert C. Watson, president of the United States Golf association, who refereed the match, measured to see who was away and the distances were exactly the same. A coin was tossed and Miss Rosenthal had first putt. She missed the try and lost the hole, making the match even again. A halve in four at the ninth left the contest level at the turn, each going out in 41.

Mrs. Barlow Misses Yard Putt.

Playing the tenth the Chicago girl sent her tee shot into a sand pit. She gave up the hole after taking three shots to get out of the trouble. On the next Mrs. Barlow pulled out of bounds from the tee and the match was all square. They see-sawed for the lead up to the reventeenth, where they were all even again. Each took three to get to the edge of the home green and Miss Rosenthal laid her approach putt dead, while Mrs. Barlow's fourth overran the cup by nearly three feet. She missed the short putt for a half in five and lost the hole, 6 to 5, and the match, 1 down. Cards:

Miss Rosenthal—
Out .....5 5 4 5 4 5 5 5 4—41
Mrs. Barlow—
Out .....4 5 5 5 5 5 5 3 4—41
Miss Rosenthal—
In .....6 5 4 6 3 5 4 5 5—43—84
Mrs. Barlow—
In .....5 6 5 5 4 4 5 5 6—42—83

Mrs. Jackson Has Easy Win.

Mrs. Jackson outplayed Mrs. C. H. Vanderbeck of Philadelphia and won rather easily by 2 and 1 in the other semi-final.

The eastern champion was 3 up at the turn. She played indifferently coming back, but her opponent was unable to make up all the deficit she incurred going out.

Miss Rosenthal is expected to give the Oakley champion a good fight tomorrow. She is the first western player to reach the final since 1908, when the late Miss Bessie Anthony won the title and Miss J. A. Carpenter was runner up.

STUART WINS GOLF TOURNEY OF ANNUAL TIGER OUTING.

John Stuart, former Tiger champion and captain of the golf team in 1899, won the golf handicap held at Onwentsia yesterday in connection with the annual Princeton outing. His card of 75—7—68 was best for both gross and net, but he could not take two prizes and the low gross award went to Rollin W. Keyes of the class of 1905, who had a card of 79—4—75.

L. R. Adams had second low net with 82—10—72; Walter Stockton, 99—25—74; and J. P. Balmer, 89—15—74; tying for third and fourth places. Two of the old guard, Thomas D. Jones of the class of 1876 and W. B. McIlvaine, '85, tied with three others at 76 for sixth place in the next column.

The leading scores in the eighteen hole handicap golf event follow:

John Stuart, 75—7—68; L. R. Adams, 82—10—72; Walter Stockton, 99—25—74; J. P. Balmer, 89—15—74; R. W. Keyes, 79—4—75; George Owsley, 95—19—76; Thomas D. Jones, 92—16—76; W. B. McIlvaine, 92—15—76; W. W. Ross, 92—16—76; Douglas Stuart, 80—4—76; D. S. Harding, 107—30—77; Edward D. Payne, 102—25—77; Donald Scott, 106—30—78; J. C. Harding, 96—18—78; C. H. Walcott, 99—20—79; S. D. Rowe, 99—20—79; Thomas Longcop, 106—26—80; George Rose, 110—30—80; R. C. McNamara, 110—30—80.

H. H. Armstrong, 105—24—81; F. H. Scott, 92—10—82; A. D. Lundy, 112—30—82; R. A. Bard, 94—10—84; C. L. Day, 101—17—84; A. H. Scott, 119—30—89; A. T. Carton, 104—14—90; L. Coleman, 104—10—94; William Alton Jr., 119—24—95; C. Fentriss, 129—30—99; R. H. H. Carter, 129—30—99; S. Brown, 107—6—101.

"SPIKE" SHULL, TACKLE, JOINS MAROON SQUAD.

The appearance on the field of Laurens (Spike) Shull after a summer in the Iowa harvest fields and the husky looks of nineteen other Maroon candidates brought joy to the hearts of University of Chicago football rooters on Stagg field yesterday. The ambitious Maroon hopes practiced on the field both morning and afternoon.

Shull, who made a name for himself at tackle last year, his first year of eligibility, weighed more than he did at any time in 1913. He was brown and hard from pitching hay in the country towns about his home in Sioux City. He gave his weight as 198 pounds.

Another athlete who showed up for his first workout of the season was Philbrick (Red) Jackson, a guard, who played on the Evanston academy team two years ago and earned his freshman numerals last year. Jackson weighed 182 pounds.

Buell Patterson, a tall end of last year's green team, appeared, weighing 172 pounds. Patterson makes the sixth aspirant for the places at the outside position. Roy Knipschild, a quarterback on last fall's freshman team, also was on hand for a workout. Knipschild is a former Lane Tech player. Arthur Foster, a candidate for end with a year's experience on the freshman squad, also made his debut.

Announcement of the coaches for the season was made yesterday, following the return of Pat Page from a vacation at Paw Paw lake. John Canning, one of the lightest men to earn a place on one of Stagg's teams, will be assistant coach for the line men. Canning played in 1910, 1911, and 1912. He is also an instructor in political economy. Norman Paine, quarterback on the elevens of 1911 and 1912, will be second assistant coach.

START GRIDIRON PLAY TODAY

New York, Sept. 18.—The opening game of the eastern intercollegiate football season will be played tomorrow, with the Carlisle Indians and the Albright college eleven meeting in the principal contest of the day at Carlisle, Pa.

FLOSSMOOR CLUB TITLE WON BY MISS KAISER.

Miss Laurie M. Kaiser won the women's championship of the Flossmoor Country club by defeating Miss Ethel Corbet, 7 and 6, in the final match yesterday. Miss Kaiser succeeds Mrs. J. G. Latimer, who did not defend her title this year.

Mrs. G. R. Mitchell won in the first flight, defeating Mrs. G. R. Brandon, 4 and 2. Second flight honors went to Mrs. W. K. Fellows, who defeated Mrs. T. M. Hardie, 3 and 2. Mrs. Paul Willis won the next flight from Mrs. Wouters, 1 up, and the consolation prizes went to Mrs. J. P. Gardner and Mrs. Kirkland.

Playing with L. E. Heikamp, B. T. Bartlett set a record of 31 and 62 for the new Lincoln park course. He made the first round in 31 and the second in 32. His card was as follows:

First round ....4 4 3 2 3 4 4 4 4—32
Second round ....4 4 3 5 4 4 4 5 4—37—69

The Royal and Ancient Golfers of the Midlothian Country club will hold their annual tournament on Oct. 3, on which date the harvest home dinner will be given. Five rounds in the club championship and flight events will be played today.

The annual golf tournament and "powwow" of the Onwentsia club will be held on Oct. 9 and 10.

AMERICAN OLYMPIC MEN PLAN SULLIVAN MEMORIAL.

New York, Sept. 18.—At a special meeting of the excutive committee of the American Olympic committee tonight a committee of three was appointed to arrange for a suitable memorial to the memory of the late James E. Sullivan, who had acted as the secretary of the American Olympic committee since its organization.

The members appointed were Justice Bartow S. Weeks, Julian W. Curtis, and Gustavus F. Kirby. Justice Weeks was elected secretary pro tem of the American Olympic committee to fill the vacancy caused by Mr. Sullivan's death.

Fifty thousand boys, members of the Public Schools Athletic league, will follow the body of the late James Sullivan, secretary of the Amateur Athletic union, from his home to St. Aloysius church, where funeral services will be held tomorrow. Along the route all the 150,000 boys who are active in the contests of the league in this city will form in line.

William Races Mile in 2:00.

Milwaukee, Wis., Sept. 18.—In an exhibition today William equaled his record of 2:00 for the mile, but failed to win the special purse and paced the last half in :58¼. Summaries:

MAUPOME MAKES WORLD'S MARK AT THREE CUSHIONS.

St. Louis, Sept. 18.—[Special.]—Pierre Maupome, the Mexican billiardist, who has been playing in this country for several seasons, last night set a world's record by running eighteen points in a three cushion match against Charles Peterson, the St. Louis professional.

The Mexican, who has accomplished a number of fine performances while representing St. Louis in the National Billiard league, eclipsed all his previous work by making eighteen carroms in successions, several of them being highly spectacular. He defeated Peterson, 100 to 69.

The previous best mark at the angle game was 15 and these figures were made by George Moore of New York. Charles Otis of Brooklyn, and Charles Warren of Boston.

FIRE DAMAGES YACHT FOAM.

Fire did damage amounting to $500 or $600 to the yacht Foam in the Columbia Yacht club basin yesterday morning. The cause was not learned. The interior finishing of the craft was ruined. The fire tug Graeme Stewart extinguished the blaze. The craft is owned by William A. Caswell, 6400 Normal avenue.

PACE TO FRANK BOGASH JR.; GOES SECOND HEAT 1:59 1-4

Detroit, Mich., Sept. 18.—Frank Bogash, Jr., a prohibitive favorite, won the free for all pace at the closing state fair harness races today and traveled the second heat in 1:59¼, the fastest heat ever paced in an open race. Directum L., an original entry, did not race, having been sent to Grand Rapids, where he meets William L. in an exhibition contest next Thursday.

Both heats of the free-for-all were won by the bay gelding, driven by Murphy. The first heat was easily taken in 2:03, but Walter Cochato led in the second until the final eighths was reached, when Bogash drove away for a clipped record.

Free-for-all pace, purse $2,500—Frank Bogash Jr., won; Earl Jr., second; Walter Cochato, third. Best time, 1:59¼.

2:17 pace, purse $1,000—Baron Maryan won; Nelda Schnell, second; Myra Bells, third. Best time, 2:08¼.

2:17 trot, purse $1,000—Peter Pearl, won; Burt Axworthy, second; The Temptress, third. Best time, 2:09¼.

Ask these dealers

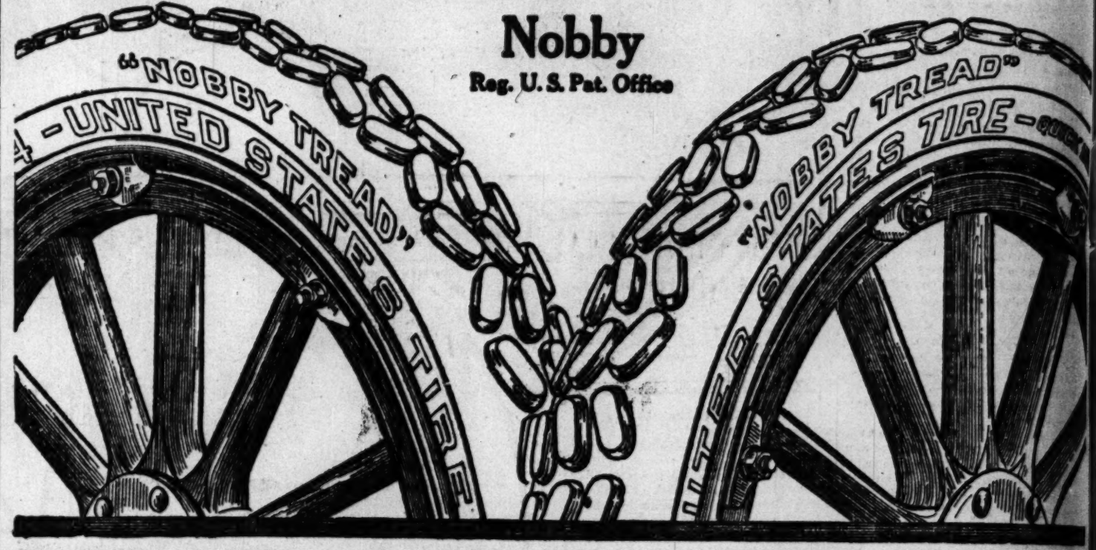

Nobby
Reg. U.S. Pat. Office

FIRST COST "JOKERS"

"First cost" saving is an "ostrich way" of figuring tire economy—the only true way is to figure on the ultimate cost of your tire service.

The "bargain price" first cost of a tire is the "joker" in your purchase unless the tire adds up enough actual mileage to make it the cheapest tire in the end.

Veteran car owners know this—serious minded business men know this—that is why "Nobby Tread" Tires are the largest selling high-grade anti-skid tires in the world today.

"Nobby Tread" Tires "make good." They actually give the Cheapest Tire Service.

Automobile owners everywhere are rapidly learning to buy tires on a real business basis, viz.—the basis of ultimate economy.

And remember this—investigations prove that with "Nobby Tread" Tires punctures are 90% less than with the average tire.

These are the reasons why "Nobby Tread" Tires are today the largest selling high-grade anti-skid tires in the world.

Based upon their remarkable mileage records

"Nobby Tread" Tires

are now sold under our regular warranty—perfect workmanship and material—BUT any adjustments are on a basis of

5,000 Miles

Ask these dealers—they know about "Nobby Tread" Tires—they will tell you why they are by far the cheapest tires to use in the end—they are the reliable dealers in every locality.

MICHIGAN AVENUE
Auto Tire Brokerage Co., 1404 S. Michigan Ave.
Auto Tire Sales Co., 1346 S. Michigan Ave.
Cadillac Co. of Illinois, 2301 S. Michigan Ave.
Chalmers Motor Co., 2257 S. Michigan Ave.
Cisler & Serson, 3111 S. Michigan Ave.
Duplex Motor Car Co., 11400 S. Michigan Ave.
India Rubber Tire Co., 1512 S. Michigan Ave.
Locomobile Co. of Illinois, 2000 S. Michigan Ave.
P. Lorenzen Co., 11213 S. Michigan Ave.
Packard Motor Car Co., 2357 S. Michigan Ave.
H. Paulman & Co., 2420-22 Michigan Ave.
John Rehm, 10822 S. Michigan Ave.
R. J. Ton, 10952 S. Michigan Ave.
A. Vincent & Sons, 11431 S. Michigan Ave.
IN THE LOOP
Chicago Rubber Co., 218 W. Madison St.
NORTH SIDE
Akron Tire & Vulc. Co., 3927 Sheridan Road.
Lawrence Ave. Garage, 1127 Lawrence Ave.
EVANSTON
Evanston Auto Company, Evanston, Ill.
Northwestern Garage, Evanston, Ill.
HARVEY
J. A. Bates Garage, Harvey, Ill.
LAKE FOREST
C. G. Wenban & Son, Lake Forest, Ill.

SOUTH SIDE
Ajax Auto Co., 834 E. 43rd St.
Carlsten Williams Co., 101 E. 22nd St.
Chicago Tire & Repair Co., 101 E. 35th St.
Englewood Motor Car Co., 718 W. 64th St.
O. K. Tire Works, 6055 Cottage Grove Ave.
61st St. Garage, 363 E. 61st St.
South Side Tire Co., 61 E. Garfield Blvd.
Tegtmeier Bros., 6408 S. Halsted St.
Windsor Park Garage, 7455 South Shore Ave.
WEST SIDE
Akron Tire & Vulc. Co., 932 W. Jackson Blvd.
La Vergne Garage, 5012 W. Chicago Ave.
Electric Appliance Co., 701 W. Jackson Blvd.
Franklin Vulc. Co., 814 N. Sacramento Ave.
Logan Sq. Motor Car Co., 2535 N. Sacramento Ave.
Practical Tire Repair Co., 2101 W. Jackson Blvd.
Standard Motor Car Co., 3739 W. North Ave.
West End Auto Garage, 3947 W. Washington Blvd.
Jackson-Robey Auto Shop, 1958 W. Jackson Blvd.
Ropp Motor Co., 3143 W. Lake St.
Lawndale Tire & Vulc. Co., 3659 W. 12th St.
WHEATON
Holstein Brothers Garage, Wheaton, Ill.
WINNETKA
Winnetka Garage, Winnetka, Ill.

NOTE THIS:—Dealers who sell UNITED STATES TIRES sell the best of everything

Administration Is Easy Where the Governed Want to Obey Rules.

SEVEN RUN RALLY ENDS SOX SLUMP; BEAT YANKS, 7-5

Fleece Attack in Fifth Saves Gals from Their Eighth Straight Defeat.

CICOTTE RESCUES "TEX"

BY JAMES CRUSINBERRY.

The struggling White Sox broke their long losing streak yesterday with a tremendous fifth inning crash that netted seven runs. This onslaught gave the south siders a victory over the New York orphans by a count of 7 to 5 and kept alive the spark of hope for a first division berth at the finish of the race.

Seven base hits in an inning was the unusual feat accomplished by the Callahans in that crushing fifth. The fellows batted clear around and once over. "Red" Kuhn began the assault with a base hit and finished it with one, the latter blow driving in the last two tallies. "Red" attempted to scoot to second on the peg to the plate and was nipped, or there's no telling how many more guys would have knocked the ball to vacant spots.

Record "Cleanup" for Sox.

It was the greatest "clean up" inning the Sox have turned out this season. Not a man was left on the bases. There were smashing drives, a couple of bunts, and one long sacrifice fly. The base runners all looked like Ty Cobbs and the batters all resembled Frank Bakers. Connie Mack's war tribe would have been appalled at the sight. The spectators were so astounded they screamed with joy and Owner Comiskey invited all his friends into his private office to celebrate the occasion.

But even with all that rumpus the Sox had to call for help to make sure of winning. The score was 2 to 0 against them when the big fuss took place, so they came out of it five runs to the good. "Red" Russell was on the slab for the south siders, and immediately after the big round the New Yorks landed on him as if they would drive him clear back to Texas. Before it was too late Eddie Cicotte was summoned from the warming corner and he put a stop to the enemies' vengeful attack with his best and most gallant brand of hurling.

Fierce Attack Routs Cole.

King Cole began the slabbing for the visitors and was facing the Sox when the big tirade started. Up to that round the tall hurler had been setting the Chicagoans down with his accustomed ease and grace. But after dodging four successive blows in that fifth round rampage the King was removed from the field while he still lived. Young McHale took up his burden while only half warmed up, and before he could quell the riot the Sox had driven seven men home and completely routed the enemy.

A single by Cree, Mullen's sacrifice, Peckinpaugh's triple, and a fumble by Fournier in the first half of the fifth had given the visitors two tallies, and it looked as if the Sox were in for their eighth straight licking. But Kuhn began the last half with a smash over second. Roth followed with a poke to right. Baker laid down a swell bunt and beat it, filling the bases. Blackburne lined safely over second, sending Kuhn and Roth home, and that finished the hurling of Cole.

McHale trudged to the slab and Russell bounced a high one in front of the plate, beating it for a hit and filling the bags again. Demmitt pulled a ripping single to right, sending Baker and Blackburne home. Weaver laid down a bunt and McHale made a shot to third too late for a force play and the bags were filled again.

Fournier Sends In Run.

Collins then made the first out with a pop fly to Peckinpaugh. Fournier lifted a long fly to Cook, and Russell dashed home while Demmitt took third and Weaver second after the catch. Kuhn came up for the second time and belted another single to center, scoring Demmitt and Weaver. Kuhn was nailed trying to make second on the peg home.

Maisel opened the seventh with a triple and scored when Harry Hartsell singled. Russel got the next two hitters, then Mullen singled and Peckinpaugh tripled, sending Hartsell and Maisel home. Kuhn walked and Roth forced Mullen at second, Peckinpaugh scoring. Baker ended the inning with a fly to Cree.

Maisel opened the seventh with a triple and scored when Harry Hartsell singled. Russel got the next two hitters, then Mullen singled and Peckinpaugh tripled, sending Hartsell and Maisel home. Kuhn walked and Roth forced Mullen at second, Peckinpaugh scoring. Baker ended the inning with a fly to Cree.

Cicotte was in fine fettle and had the visitors eating out of his hand. Only in the first inning did they get to him for a hit, and then they could not push a run across the plate. Only in the fifth did they get to him for more than one hit, and then they could not push a run across the plate. Only in the fifth did they get to him for more than one hit, and then they could not push a run across the plate.

Cicotte was in fine fettle and had the visitors eating out of his hand. Only in the first inning did they get to him for a

BUSINESS. COMMERCIAL AND FINANCIAL SECTION

STRONGER TONE IN WHEAT MART

Cash Demand Improves with Large Export Sales; Offerings Light.

CORN HAS GOOD RALLY.

Reports of an excellent demand for wheat for export with a stronger tone in the northwest markets in spite of the large receipts checked selling of wheat yesterday. There was but little pressure to sell and on all the reactions there was continued buying of an important kind. As a result there was a firm tone throughout the greater part of the session, and at the close prices were 1½@1⅝c higher.

Armour was credited with being the big buyer, but there was a quite general commission house buying demand in a small way on all the reactions, the market responding quickly to any heavy buying orders. On the early bulge commission houses sold freely, but during the latter part of the session there was not much pressure. Hedging sales from the northwest were not much in evidence.

Foreign Reports Mixed.

Only meager reports were received from abroad, and Liverpool prices were unchanged to ½d lower, reflecting a steady tone. The demand from France has quieted down to some extent, but Broomhall cabled from some quarters the demand was increasing, while the United States was about the only country offering wheat freely. The short Canadian crop is a factor in the export situation, and there continues to be a good demand for our wheat.

Sales here yesterday were placed at 500,000 bu, and firms having any wheat to offer have no difficulty in selling it. Kansas City reported heavy buying of December wheat there by exporters and elevator concerns, and Winnipeg said there had been a good cash business for the last three days. The seaboard reported 560,000 bu wheat taken for export, with a good demand for rye also.

Farmers Stop Selling.

A message from the southwest said farmers had not sold one-quarter as much wheat the last week as they did the previous week, and this report was about the same tenor as other messages. Receipts northwest continue heavy, but the big demand for flour is counted upon to lighten the pressure of the wheat movement. However, Minneapolis stocks increased 2,150,000 bu for the week, making the total 3,433,000 bu, or less than half as much as a year ago. Duluth stocks increased 1,770,000 bu for five days.

Primary receipts were 2,537,000 bu, against 1,815,000 bu a year ago. Northwest cars were 1,099, compared to 1,075 a year ago, and Winnipeg had 1,164, against 1,148 cars a year ago. Clearance for the day were 1,291,000 bu.

More Interest in Corn.

More interest was taken in the corn market and local traders were good buyers. Offerings became light after a rush to sell early, and last prices for the day showed net gains of ⅝@1⅝c. The demand for shipment was moderate, but the export inquiry was better and some corn was sold from here for export, and confirmation was received of the loading of a cargo of 240,000 bu mixed corn at New York for export. The fact the foreigners are taking more interest in corn was a factor in stimulating buying.

Cash sales here were 290,000 bu, industries being the chief buyers. Receipts were 88 cars, with 122 cars inspected yesterday. Primary arrivals were 322,000 bu, compared to 948,000 bu a year ago. Cables were 1d up from Liverpool and bullish advices were received from Argentina, where the markets were strong.

Oats Score Small Gains.

Oats gained in strength near the close, report of a good export trade and the firmness in other markets being the main influences. Prices at the windup were ⅛@¼c higher. Profit taking was on quite a heavy scale, and some of the traders were inclined to shift their operations to corn. Cash sales footed up to a report at 650,000 bu, mostly to exporters, the eastern demand being poor. Receipts were 143 cars, with 261 cars inspected yesterday, and primary receipts were 928,000 bu, compared to 895,000 bu a year ago.

Provisions Mart Is Dull.

Trade in provisions was about at a standstill early, but later there was some buying of October stuff credited to packers, which stimulated the trade a little, and the close was firm. The trade in lard is reported fair, but the demand for meats generally continues slow, although somewhat more encouraging reports from the south were received in some quarters. Receipts of hogs were 13,000, with 9,000 expected today, and western receipts were 46,500, compared to 47,000 a year ago. Prices at the yards were 5@10c off.

Rye Market Steady.

Rye market held on a steady basis, with sales of No. 2 at 91c; No. 3, 89@90c; No. 4, 86c, and sample grade at 83c. Receipts, 8 cars.

Barley was quiet and steady, with malting at 80@74c, and feed at 68@69c for spot and 69½c for 100,000 bu to arrive. Receipts, 62 cars.

Timothy seed was quiet at $4.50@5.75 for cash. Clover seed was easy at $12.00@15.50 for country lots.

Dullish flax closed ½@1c lower, with cash on track $1.50¾; September, $1.50½; October, $1.51⅞; November, $1.55⅝, and December, $1.54. Receipts, 5 cars. Minneapolis was ½c lower at $1.47¾@1.52⅝ for cash on track. Receipts, 42 cars. Winnipeg closed ¼@⅝c lower, with October $1.29⅝; November, $1.52¼, and December, $1.34. Receipts, 14 cars.

AMERICAN GRAIN MARKETS.

MINNEAPOLIS, Minn., Sept. 18.—Wheat was up about ½c soon after the opening. Receipts, 607 cars, compared with 529 a year ago. WHEAT—Futures: Sept. opened $1.06⅝; high, $1.08⅝; low, $1.06¼; closed, $1.08⅜. December opened $1.11⅝; high, $1.12⅝; low, $1.10⅛; closed, $1.12. Cash: No. 1 hard, $1.12½; No. 2 northern, $1.06¼@1.08½; No. 3 wheat, $1.02@1.08. CORN—No. 3 yellow, 75@76c. OATS—No. 3 white, 44½@45c. FLAX—$1.47⅝ @1.52⅝. FLOUR—Advanced 20c a barrel. Fancy patents, $5.90; first clears, $4.65; second clears, $3.25. Shipments, 78,300 barrels. BARLEY—50@69c. RYE—87@88c. BRAN—$22.00.

ST. LOUIS, Mo., Sept. 18.—WHEAT—Cash: Steady; track, No. 2 red, $1.06@1.07; No. 2 hard, $1.06@1.08. CORN—Steady; track, No. 2, 77½c; No. 2 white, 80½c. OATS—Steady; track, No. 2, 47@47½c; No. 2 white, 48@49c. RYE—Steady. WHEAT—Futures: Higher; September, $1.06; December, $1.08⅝. CORN —Lower; September, 76c; December, 76½c. OATS—Lower; September, 46c; December, 49½c. FLOUR—Steady; red winter patents, $5.10@5.25; extra fancy and straight, $4.25@ 4.90; hard winter clears, $3.50@4.35.

MILWAUKEE, Wis., Sept. 18.—WHEAT—Cash: No. 1 northern, $1.11@1.13; No. 2 northern, $1.06@1.09; No. 3 hard winter, $1.06@1.10. CORN—No. 2 yellow, 77½@78c; No. 3 white, 80c; No. 3 yellow, 77½c. OATS—Standard, 48c; No. 3 white, 47½@48c; No. 4 white, 45½@47½c. RYE—No. 1, 92½c. BARLEY—Malting, 69@ 76c; feed and rejected, 62@66c; Wisconsin, 65@76c. WHEAT—Futures: December, $1.11⅜; May, $1.18¾. CORN—December, 71⅝@71¾c; May, 73½c. OATS—December, 49¾c; May, 52½@52¾c.

NEW YORK, Sept. 18.—FLOUR—Firmly held. RYE FLOUR—Quiet. CORN MEAL—Firm. RYE—Firm; No. 2 west, 94c, c. i. f., Buffalo. BARLEY—Steady. WHEAT—Spot irregular; No. 2 red, $1.13; No. 2 hard, $1.12½; No. 1 northern Duluth, $1.13¾; and No. 1 northern Manitoba, $1.17⅝, nominal, c. i. f., Buffalo. Futures market was without transactions. September, $1.17½; December, $1.20¾; May, $1.24⅝. CORN—Spot firm; No. 2 yellow, 86c, c. i. f., to arrive; Argentine, strictly prime, 80c delivered. OATS—Spot steady.

KANSAS CITY, Mo., Sept. 18.—WHEAT—Cash, unchanged to 1c higher; No. 2 hard, $1.01 @1.02; No. 3, 90c@$1.01; No. 2 red, $1.01@1.02; No. 3, $1.00@1.01. CORN—½@1c higher; No. 2 mixed, 75c; No. 3, 74@74½c; No. 2 white, 79c; No. 3, 78c. OATS—Unchanged; No. 2 white, 47½c; No. 2 mixed, 43@43½c. RYE AND HAY —Unchanged. WHEAT—Futures: September, $1.01; December, $1.03⅝; May, $1.11. CORN— September, 72½c; December, 68c; May, 72c. OATS—December, 45¼c.

DULUTH, Minn., Sept. 18.—LINSEED— Cash, $1.50¼; September, $1.50¼; December, $1.54. WHEAT—No. 1 hard, $1.12⅝; No. 1 northern, $1.11⅜; No. 2 northern, $1.07⅝; Montana, No. 2 hard, $1.07⅜; September, $1.11⅜; December, $1.12⅝. DURUM—No. 1, $1.04; No. 2, $1.02; September, $1.03⅝; December, $1.05¾. OATS—46⅝c. RYE—88@89c. BARLEY—50@60c.

TOLEDO, O., Sept. 18.—CLOVER SEED— Prime cash and October, $9.70; December, $9.85; March, $10.00. ALSIKE—Prime cash and September, $9.17½; December, $9.82½; March, $9.55½. TIMOTHY—Prime cash and September, $2.75; October, $2.77½; December, $2.82½; March, $2.92½.

OMAHA, Neb., Sept. 18.—WHEAT—No. 2 hard, $1.03@1.04; No. 3 hard, $1.00@1.03. CORN—No. 2 white, 78½@78c; No. 3 white, 76½@76¾c; No. 2 yellow, 78@78½c; No. 3 yellow, 73½@75½c. OATS—No. 3 white, 44½@44¾c.

PEORIA, Ill., Sept. 18.—CORN—½c up; No. 2 white, 80c; No. 2 yellow, 79½c; No. 2 mixed, 79¼c; sample, 78c. OATS—Unchanged; No. 2 white, 47c.

Liverpool Grain Market.

LIVERPOOL, Sept. 18.—WHEAT—Spot, steady; No. 1 Manitoba, 8s 8½d; No. 2, 8s 7½d; No. 3 red winter, new, 8s 7d; futures, quiet; October, 8s 6d; December, 8s 6½d. CORN— Spot, nominal; futures, firm; September, 6s 8½d; October, 5s 9d. FLOUR—Winter patents, 38s 6d.

METALS.

ST. LOUIS, Mo., Sept. 18.—LEAD—Nominal, weak, $3.65@3.70. SPELTER—Nominal, $5.25 @5.30.

BOARD OF TRADE TRANSACTIONS.

RANGE OF ACTIVE FUTURES.

WHEAT.

	Open.	High.	Low.	—Closing— Sept. 18.	Sept. 17.
Sept.	.....	.....	.....	.....	1.07½
Dec.	1.10¾-¾	1.12	1.00⅝	1.11½	1.10
May	1.17¾-1.17	1.19	1.16⅝	1.18⅝	1.16⅝

CORN.

Sept.	76½	78¼	76	78¼	76½
Dec.	71⅛-70⅝	71⅞-72	70¼-⅝	71⅝	70⅝
May	73⅝	73⅞-¼	72⅛-⅜	73½	73¼

OATS.

Sept.	46⅞	47¼	46	46⅞	46⅜
Dec.	49¾-⅝	50⅛	48⅛	49¾	49¼
May	52¾-⅞	53⅝	51⅜-⅞	52½-⅝	52⅜

PORK.

Sept.	.....	.....	.....	17.85	17.85
Jan.	20.45	20.67½	20.42½	20.67½	20.55

LARD.

Sept.	.....	.....	.....	9.50	9.37½
Oct.	9.42½	9.52½	9.42½	9.52½	9.45
Jan.	9.97½	10.07½	9.97½	10.07½	10.02½

SHORT RIBS.

Sept.	11.40	11.40	11.40	11.40	11.32½
Oct.	.....	.....	.....	10.97½	10.90
Jan.	10.55	10.75	10.62½	10.75	10.67½

PRICES AT OUTSIDE MARKETS.

WHEAT.

	—September— High.	Low.	Close.	—December— High.	Low.	Close.
St. L.	1.09¼	1.07⅛	1.08⅝	1.16⅛	1.14⅝	1.16
K. Cy.	1.04½	1.02⅜	1.03⅝	1.11¾	1.09⅝	1.11
Minn.	1.12⅜	1.10⅝	1.12	1.18⅞	1.17¼	1.18¼
Dul'th	1.12⅞	1.11	1.12¼	.....	.....	1.19⅝
Win.	1.12⅜	1.10⅝	1.12	1.19½	1.17⅜	1.19
Tole.	1.16⅜	1.15¼	1.16¼	.....	.....	1.23½

CORN.

St. L.	70¾	69⅝	70½	74⅝	73½	74⅛
K. C.	68⅝	67¼	68	72⅝	71¾	72

OATS.

Win.	49¼	49½	49⅝	.....	.....	.....

GRAIN INSPECTION.

	Stand-ard.	No. 2 or ber-ter.	Lower No. 3.	Grds.	Tot. cars.
Winter wheat	114	196	10		320
Spring wheat	6	11	7		24
Pacific wheat	2	..	..		2
Mixed wheat	..	..	2		2
Velvet chaff	..	..	1		1
Corn	16	26	26		68
Oats	42	6	73	22	143
Rye	..	4	1	8	13
Barley	..	4	6	34	44
Totals	42	132	314	109	617

Loaded from unlicensed elevators: Wheat: No. 2 hard, 61 cars and 76,788 bu; No. 2 red, 1 car; No. 3 red, 1 car; No. 2 red mixed, 1 car. Corn: No. 2 yellow, 4 cars and 57,000 bu; No. 3 yellow, 3 cars and 42,000 bu; No. 2 white, 6 cars; No. 3 white, 1 car and 20,275 bu; No. 2 mixed, 30 cars. Oats: No. 2 white, 8 cars; standard, 7 cars; No. 3 white, 16 cars; purified, 17 cars; clipped, 74 cars; No. 2 mixed, 3 cars; No. 2 mixed, 2 cars. From store: Wheat: No. 2 hard, 16,905 bu. Corn: No. 2 yellow, 72,000 bu. Oats: Standard, 35,542 bu. Flaxseed: 12,857 bu.

DAILY BIDS AND OFFERS.

WHEAT.

	Bids. High.	Low.	Close.	Offers. High.	Low.	Close.
Dec..	1.08⅝	1.08	1.08⅝	1.14⅝	1.14½	1.14½
May.	1.15½	1.15	1.15½	1.22	1.21¾	1.21¼

CORN.

Dec..	70⅞	70⅜	70⅝	73	72⅝	73
May.	72⅞	72⅜	72⅝	74⅜	74½	74½

OATS.

Dec..	48⅝	48⅝	48⅜	50½	50⅝	50⅝
May..	51⅞	51½	51⅜	53⅝	53½	53⅜

WEEKLY BIDS AND OFFERS.

Wheat—	Bids.	Offers.
December	$ 99	$1.26
May	1.06	1.33
Corn—		
December	67	76
May	69¼	78

Oats—

December	45⅛	54⅝
May	48	57¾

PRIMARY MOVEMENT.

WESTERN.

	—Received— Wheat.	Corn.	—Shipped— Wheat.	Corn.
Chicago	538,000	113,000	136,000	149,000
Mil'aukee	91,000	23,000	23,000	17,000
Minn'lis	728,000	12,000	166,000	11,000
Duluth	637,000	.....	422,000	.....
St. Louis	95,000	36,000	85,000	13,000
Toledo	25,000	6,000	43,000	.....
Detroit	15,000	.....	.....	.....
Kas. City	385,000	9,000	355,000	12,000
Peoria	6,000	28,000	14,000	20,000
Omaha	92,000	34,000	49,000	42,000
India'lis	3,000	25,000	.....	6,000
Cincin'ti	12,000	26,000	6,000	11,000
Tot., bu.	2,587,000	328,000	1,299,000	281,000
Last yr.	1,815,000	943,000	1,031,000	463,000

EASTERN.

New York	139,000	2,000	101,000	.....
Phila'la	13,000	8,000	145,000	.....
Baltimore	252,000	6,000	645,000	.....
New O'ns.	139,000	10,000	224,000	.....
Galveston	220,000	.....	.....	.....
Tot., bu.	743,000	26,000	1,115,000	.....
Last yr.	399,000	50,000	374,000	1,000

CASH TRANSACTIONS.

FLOUR — Market unsettled. Quotations:

SPRING WHEAT.

Special brands.	$6.50	Clears	$4.50@4.85
Pat., jute.	$5.30@5.50	Sec. clear.	3.50@3.75
Straights.	5.00@5.15	Red Dog.	3.10@3.35

WINTER WHEAT.

Winter wheat—		Hard winter—	
Pat., jute.	$5.10@5.30	Pat., jute.	$5.40@5.60
Straights.	4.90@5.00	Straights.	5.15@5.30
Clears	4.10@4.40	Clears	4.40@4.80

RYE FLOUR.

White ... $5.00@5.10 | Dark .... $4.65@5.90

WINTER WHEAT—Firm. Sales: In store: Mixed lots, 350,000 bu. Track: No. 2 red, $1.10; No. 4 hard, $1.07⅛@1.08; No. 3 hard, $1.08¼@1.09¼; No. 2 hard, $1.09@ $1.09. Illinois proportional billing: No. 3 red, $1.00; No. 2 red; $1.00⅝; No. 3 hard, $1.00. Illinois proportional billing: No. 3 red, $1.00; No. 2 red; $1.00⅝; No. 3 hard, $1.08.

SPRING WHEAT — Steady. Sales: No. 4 northern, $1.00@1.02; No. 3 northern, $1.08.

CORN—Weak, ½@¾c lower. Sales, in store: Mixed lots, 290,000 bu. Track: Sample grade, 76@75¾c; No. 6 mixed, 76@76½c; No. 4 mixed, 76¼@76⅝c; No. 3 mixed, 76⅞@77¼c; No. 2 mixed, 77¼@ 78c; No. 6 yellow, 76@76¼c; No. 5 yellow, 77c; No. 4 yellow, 77@77¼c; No. 3 yellow, 77¼@78c; No. 2 yellow, 77½@78c; No. 6 white, 78½c; No. 3 white, 79¼@79½c; No. 2 white, 80c.

OATS—Steady. Sales, in store: Mixed lots, 850,000 bu. Track: No. 4 white, 47@48¼c; No. 3 white, 47¼@48¾c; standard, 48⅝@49c; No. 2 mixed, 47c; No. 3 white, 47½@48¾c; standard, 48⅝@49¼c. No. 2 mixed, 47c; No. 2 white, 48⅝@49¼c.

HOG PRODUCTS—Steady. Cash lots: Mess pork, $19.50@20.00; lard, $9.52½; short ribs, $11.00@11.50.

BEEF PRODUCTS—Quiet. Beef hams, $37.50@38.00; plate beef, $22.75@23.00; extra plate beef, $23.75@24.00; edible tallow, 7⅛@7¾c; prime packers', 6¾@7c; No. 1 renderers', 5¾@6c; No. 2 packers', 5¼@5¼c; No. 2 country, 5@5½c; oleo stearine, 11@11¼c; extra oleo oil, 13¼@ 13¾c; oleo stock, 11@11½c.

GREASE — Quiet. Brown, 4½@4¾c; yellow, 5¼@5½c; house, 4½@5c; B white, 5⅜@6c; A white, 6¼@6½c; choice white, 6¾@7c.

HAY.

HAY—Steady. Receipts, 836 tons; shipments, 190 tons. Choice timothy, $17.00@17.50; No. 1 timothy, $15.50@16.00; No. 2 timothy, $14.00@14.50.

STRAW—Rye, $7.50@8.00; oat, $6.50@ 7.50; wheat, $6.00@7.00.

NEWS AND GOSSIP OF BOARD OF TRADE.

W. H. Ferrine & Co. yesterday sent out the following: "Lord Milner of England, a lifelong student and world authority on universal food supplies, has issued a warning letter to the farmers of the British isles calling attention to the world shortage in wheat and rye to be experienced in 1915, and calling on them to plant all the small grain possible to avert European famine. The United States and Canada, with their immense acreage, have the greatest opportunity in their history, not only in wheat and rye, but in oats as well, as of a total world's crop of 4,857,000,000 bu there are 2,750,000,000, or 57 per cent, grown in the territory directly affected by this war. High prices are assured and a large profit possible to those who take advantage of this situation. The north should seed a record acreage to winter wheat and should plow every available acre this fall for other grain."

There was some export business in corn done here yesterday and a cargo of 240,000 bu was reported loading at New York for export. Exporters have been working on corn business for some time, and it is believed there will be a good business if prices are not advanced radically. Export business was also reported yesterday, sales here being placed at 500,000 bu, and the seaboard reported 560,000 bu wheat taken for export. The demand for oats was fair and local sales were 650,000 bu. The demand for rye and barley for export also was reported good and it is understood there is a good demand for flour from the other side. Some of the trade leaders believe there will be a big export trade the next few months in all grains as well as in flour.

The Modern Miller said: "In the northwest a heavy movement of wheat from the Dakotas was stimulated by a good demand in Minneapolis and Duluth. There is a sharp recession in the movement of the best grades of wheat from North Dakota, and farmers show a tendency to hold. Much thin light wheat from South Dakota is being marketed direct from threshers, but rains have retarded this movement, indicating a lighter movement of northwest supplies and the possibility of some damage to wheat in shock."

A New York wire to Thomson-McKinnon said: "The situation in cotton continues to look better here, and every effort is bent to open the exchange. Reports were many yesterday that cotton was advancing in price, and people who sold early shipments on the war news are now having a hard time to secure the cotton. This is said to be caused by the holding of farmers for investments from all over America. Think first of October will see the cotton markets opened."

Argentine shipments of wheat this week were 24,000 bu, decreasing 104,000 bu. Corn exports were 2,202,000 bu, a decrease of 918,000 bu; oats, 10,000 bu, decreasing 970,000 bu; and flax, 60,000 bu, decreasing 90,000 bu. Comparative totals follow:

	This week.	Last week.	Last year.
Wheat	24,000	128,000	104,000
Corn	2,202,000	3,120,000	4,729,000
Oats	10,000	380,000	60,000
Flax	3,000	98,000	.....

Bradstreet's reported exports of wheat and flour from both coasts this week at 2,418,000 bu, an increase of 270,000 bu. Corn exports were placed at 97,000 bu, increasing 62,000 bu. Comparative totals follow:

	Wheat and flour.	Corn.
This week	7,318,000	97,000
Last week	7,048,000	45,000
Last year	4,146,000	18,000
Since July 1	79,163,000	635,000
Year ago	61,108,000	865,000

Visible supply of wheat in Argentine this week was 420,000 bu, the same as a week ago, while corn visible decreased 100,000 bu to 8,100,000 bu. Comparative totals follow:

	This week.	Last week.	Last year.
Wheat	420,000	420,000	560,000
Corn	8,100,000	8,000,000	3,570,000

The domestic cash trade in oats is disappointing to shippers, who say the sales to the east are much smaller than normal for this time of the year, this being due mainly to financial conditions. The corn demand from the east continues poor, according to shippers, the best call coming from industries.

A Rosario cable reported wheat 1c higher. Argentine markets for all grains have shown more strength the last few days, corn futures at both Buenos Aires and Rosario being higher, as the result of the better foreign demand. Weather conditions in Argentina were reported unfavorable.

Liverpool cabled: "It is expected here that shipments from America this week will be smaller. Heavy rain continues throughout Europe. Paris market is lower with ample supplies for the present and native offers are larger."

Bennett had a wire from a Cincinnati grain house saying: "Our market holds firm, No. 2 red selling at $1.10 regardless of the decline at Chicago and other markets."

Kansas City wired that exporters were buying a lot of December wheat in that market. Elevator concerns also were credited with buying the December.

Winnipeg wired Ware-Leland: "There has been a good cash demand here for last two days and again this morning. Exporters are buying October."

New York wired there was no inquiry from France for flour for October shipments as yet, the demand having all been for prompt shipment.

Estimated receipts for today: Wheat, 320 cars; corn, 122 cars; oats, 261 cars; rye, 8 cars; barley, 62 cars; hogs, 5,000 head.

Indian shipments of wheat this week were 328,000 bu, against 728,000 bu last week and 1,068,000 bu a year ago.

Minneapolis wheat stocks increased 2,150,000 bu for the week and Duluth gained 1,770,000 bu for five days.

A local commission house had an Argentine cable saying locusts were damaging the wheat.

Cash sales of corn here were 290,000 bu and oats sales were 650,000 bu.

COFFEE AND SUGAR.

NEW YORK, Sept. 18.—The coffee market was unsettled and a shade easier today, particularly on Santos grades. Not much change was reported in the cost and freight situation, but there were continued rumors that Brazilian shippers would accept bids at slight concessions from the quoted prices, while further arrivals here and the continued slack demand were probably responsible for the declining tendency of the local spot market. Rio 7's were quoted at 6¾c and Santos 4s at 11¾c. Hamburg statisticians estimate a decrease of 900,000 bags in the world's visible supply for August, against an increase of 968,000 last year. SUGAR—Raw weak; molasses, 5.00@ 5.12c; centrifugal, 5.60@5.75c; refined steady.

CHICAGO, Sept. 18.—SUGAR—The following prices were quoted by wholesale dealers per 100 lbs.: Cut loaf, H. & E., $5.75; powdered, standard, $5.09; eastern granulated, $5.58; beet granulated, $5.58; extra C, $5.53; canary, $5.08.

RESIN AND TURPENTINE.

SAVANNAH, Ga., Sept. 18.—TURPENTINE —Nominal, 45½c; no sales; receipts, 718 casks; shipments, 1,572 casks; stocks, 26,325 casks.

RESIN—Nominal; no sales; receipts, 1,419 brls; shipments, 836 brls; stocks, 109,217 brls. Quote: A, B, $3.80; C, D, $3.85½; E, F, G, H, I, $3.85; K, $4.15; M, $4.60; N, $5.00; W. G. $4.35; W W, $4.55.

NEW YORK BONDS OFFERED AT PAR

Price of Six Per Cent Notes Affords a Basis for Other Securities.

LOW PRICES DEMANDED

The one, two, and three year 6 per cent notes of New York City are being offered at par in a 7 per cent money market. This being a high grade security, offers a price basis under present money conditions.

Local bond houses are finding that investors will not pay the same price for bonds now that they did at the time the stock exchange was closed. Some scattering sales may be made, but those who make purchases in considerable amounts are refusing to pay par for 5 per cent issues. In consequence their bids are 97 and 98 for quantities of bonds ordinarily quoted around 101 and 102.

Interest Rates Govern Bonds.

This situation does not promise to change, and before any considerable bond market may be expected bond offerings must be made at quatotions in harmony with rates of interest. It is apparent the bond buyer is not intending to pay in a close money market what he would pay in a cheap money market.

The present local situation has created a rather fine market for municipal issues, but, of course, at a reduction from the prices obtaining before July 30.

Bank Amendment Joker.

According to Washington dispatches the following amendment to the federal reserve act has been introduced in congress:

"The federal reserve board shall have power to permit member banks to carry in the federal reserve banks of their respective districts any portion of their reserves now required by section 19 of this act to be carried in their own vaults."

The joker in the foregoing is that the reserve carried in the federal reserve banks may, according to law, be checked down, that is, cease to be a full reserve. The amendment points toward relieving the banks of the reserve requirements.

It would accomplish in a different way the same result sought to be accomplished by making national bank notes eligible for reserves or by making federal reserve bank notes eligible for reserves. Both these propositions have already been voted down. The present effort is a little more ingenious in that on its face it appears to shift reserves rather than to lower them.

Short Interest Reduced.

According to New York advices the borrowing demand for stocks on July 30 indicated the existence of a short interest amounting to more than 1,000,000 shares. That interest, it is estimated, had since been reduced 50 per cent. It is declared it would be a practical impossibility to ascertain accurately the present extent of the bear account in the market, but brokers as a rule have endeavored to induce customers who were short to cover commitments, though they have not been entirely successful. Those who have not covered are determined to maintain their position until business is resumed on the exchange.

According to the Wall Street Journal, there will be no rush of shorts to cover when the exchange reopens, and the market will be largely governed by the absorptive demand, fortified possibly by supporting orders placed by large banking institutions.

Wealth of Stock Houses.

Some interesting information has come out of Boston and is involved in the statements of "personal property" held by stock exchange houses for taxation purposes on April 1, 1914. A total valuation of the largest fifteen commission houses stands at $11,615,100. Following is a list:

	1914.
Kidder, Peabody & Co.	$ 1,800,000
Lee, Higginson & Co.	1,800,000
Hayden, Stone & Co.	1,500,000
Hornblower & Weeks	900,000
Estabrook & Co.	850,000
Paine, Webber & Co.	850,000
R. L. Day & Co.	725,000
Richardson, Hill & Co.	600,000
Mackubin & Curtis	500,000
F. S. Moseley & Co.	500,000
Parkinson & Burr	450,000
Curtis & Sanger	450,000
Fitzgerald, Hubbard & Co.	400,000
Thompson, Towle & Co.	400,000
Charles Head & Co.	275,000
Total	$11,600,000

The firms showing the greatest changes in property declarations in the last six years follow:

	April 1, '14.	Ap. 1, '13.	Dec. '08.
K., Peabody & Co.	$1,800,000	$1,200,000	$400,000
L., Higginson & Co.	1,800,000	1,100,000	500,000
Hay., Stone & Co.	1,500,000	900,000	500,000
Horn'r & Weeks	900,000	350,000	550,000
P., Webber & Co.	850,000	675,000	175,000
Rich'n, Hill & Co.	600,000	875,000	*275,000
F.S.Moseley & Co.	500,000	300,000	200,000
Blake Bros. & Co.	15,100	426,000	*409,900

*Decrease.

Known Movements of Money.

Known movements of money for the week indicate a gain in cash by the New York banks of $3,346,600. They gained by express from the interior $8,769,000, but lost to the subtreasury $5,452,000. This loss includes the gold taken for shipment to Canada.

Standard Oil Stocks.

Standard Oil stocks enjoyed a specially good inquiry in New York yesterday. Quotations were reported as follows:

	1913. Asked.	Bid.	Asked.
S. O. N. J.	320	Anglo-Am.	13 13½
S. O. Cal.	260 265	New York	180 .....
Ohio Oil	155	Prairie Oil	340 .....

Dividends Declared.

The General Motors company declared usual semi-annual dividend of 3½ per cent on its preferred stock, payable Nov. 1 to stock of record Oct. 15. The company gives notice that checks for the dividend on the preferred stock trust certificates when received will be mailed to holders of preferred stock certificates of record at the close of business Oct. 15.

The Southwest Trust and Savings bank has declared a dividend of 1½ per cent, payable Oct. 1 to holders of record Sept. 25.

The Standard Trust and Savings bank has declared a quarterly dividend of 1½ per cent, payable to stockholders of record Sept. 30.

The Vacuum Oil company declared the regular semi-annual dividend of 3 per cent, payable Oct. 31, to stock of record Oct. 15.

Railroad Earnings.

BALTIMORE AND OHIO.

For June—	1914.	Decrease.
Operating revenue	$ 7,801,303	$1,214,124
Operating expenses	5,350,515	1,063,743
Maint. of way and struct.	1,460,788	150,381
Maint. of equipment	1,452,402	29,331
Traffic expenses	165,496	34,293
Transportation expenses	3,001,243	200,675
General expenses	170,577	30,404
Net oper. rev.	2,279,606	485,534
Net oper. rev.	1,521,897	778,590
Fiscal year—		
Operating revenue	97,611,441	4,144,691
Operating expenses	72,207,191	1,812,429
Maint. of way and struct.	16,681,986	1,641,224
Maint. of equip.	2,151,887	*125,613
Traffic expenses	3,699,492	*1,425,096
Transportation expenses	2,814,396	*178,199
General expenses	72,064,808	1,724,745
Total oper. expenses	26,856,848	2,419,946
Net oper. revenue		

*Increase.

Garfield State Bank.

The deposit figures of the Garfield Avenue State Savings bank, which appeared in a statement of the banks last Thursday was incorrect. The amount of deposits since beginning business July 1 should have been $573,898, instead of $344,968.

Financial News Notes.

It is announced that during the last ten days $750,000 gold bars have been withdrawn from the assay office at New York for shipment to Canada.

It is reported that the American Woolen company has had a fair season. Several of the largest plants are said to have all their looms in operation.

The directors of the United States Rubber company will meet the first Thursday in October, the usual time for acting on dividends. Earnings of the company for the first six months are reported to have been good, though no prediction is ventured as to the probable dividend action of the board.

Canadian Pacific was quoted on the London exchange at 160½. The price was up on showing of earnings made. American railway shares other than Canadian Pacific shares attracted but little interest.

PRODUCE GENERALLY LOWER

White Potatoes, Live Chickens, and Eggs Sell Cheaper.

BUTTER MART WEAKENS.

Fresh Fruits Plentiful and Less Costly; Vegetables Unchanged.

Eggs, live chickens, and white potatoes sold at reduced prices at Chicago yesterday, while the butter market had a weak undertone at former prices. The supply of fresh fruits was excessive and lower prices had to be accepted before offerings could be cleared. Green vegetables showed little change.

Fresh and cold storage eggs sold at a reduction of ½c a dozen. Receipts were small, 5,751 cases, but the trade was dull and there were liberal offerings of cold storage eggs by owners in need of ready cash. Butter receipts were 8,857 tubs, which sufficed for all needs, although the lightest of the week.

Live hens, spring chickens, and roosters sold at a reduction of 1c a pound. Receipts were liberal, 7 cars and 1,500 coops, while the demand was moderate, most of the Jewish holiday requirements having been supplied.

Potato buyers restricted their purchases, holding back orders in anticipation of larger receipts and lower prices at the beginning of next week. Receipts were 25 cars.

EGGS.

Firsts	22@22½c	Dirties	17@17½c
Ordinary firsts	21@21½c	Checks	15@16c
Miscel. rects., cases returned	19½@22c	Extra— Fillers	25½c
Do cases inc.	20@22½c	Cartons	26½c

NEW YORK, Sept. 18.—EGGS—Unsettled; receipts, 13,340 cases; state, Pennsylvania, and nearby, gathered browns and mixed colors, 27 @30c.

KANSAS CITY, Mo., Sept. 18.—EGGS— Firsts, 22c; seconds, 19c.

BUTTER.

Extras	29½@30c	Packing stock	21½@22c
Extra firsts	28½@29c	Extra to grocers—	
Firsts	26@27½c	Tubs	32c
Seconds	24@25½c	Prints	33c

NEW YORK, Sept. 18.—BUTTER—Weak; receipts, 4,520 tubs

LEASE PROPERTY ON NORTH CLARK

Owners of Building at 180-182 Negotiate Rental for Ninety-nine Years.

USED BY HOTEL ASTOR.

An interesting deal has been closed in the downtown district in the long term lease of the property at 180-182 North Clark street, on the west side of the street, 58 feet north of Couch place, in the block between Randolph and Lake streets. The lot fronts 15 feet, with a depth of 70 feet, and was leased for a term of ninety-nine years by S. A. Cohn and James M. Lovellette from the Northern Trust company, trustee, representing a half interest, and Colin M. Jones, owner of the other half interest. The lot is improved with a four story and basement building, the upper floors of which are occupied by the lessees, who operate the Hotel Astor, at 172-176 North Clark street.

The lease provides for an annual ground rent of $3,600 for the first six years and $4,000 for the remaining years of the term. The average annual rent is $3,977.77, which capitalized on a 4 per cent basis gives a leasing value of $99,444, which is at the rate of $94.70 a square foot.

White & Tabor represented both parties to the transaction, while the legal details were attended to by Abe Meyer for the lessee and William S. Miller for the lessors.

Gaylord Sells Residence.

Truman P. Gaylord, vice president of the Westinghouse company, who is moving to Pittsburgh, has sold to Charles Y. Freeman of the law firm of Sheric, Dent, Dobyns & Freeman, his residence at 1540 Dearborn parkway, in the block between Burton place and North avenue. The property is 150 feet south of Lincoln park, the lot fronting 25 feet with a depth of 149½ feet, and is improved with a three story stone front dwelling, containing fourteen rooms. There also is a garage in the rear. The sale was negotiated by Paul Steinbrecher & Co., the consideration being withheld.

The Ostrander-Seymour company, printing presses has acquired, in several transfers filed for record yesterday, a total of about 140 feet of frontage on Shields avenue, north of Garfield boulevard, the considerations being of a nominal character, which will be improved with one and two story buildings to be used as additions to the present plant of the company, which is across the alley from the property acquired.

Buys Flat Property.

Raymond P. Parker has purchased from Charles Schoenfeld the apartment house property in Dorado avenue, 85 feet west of Millard avenue, with 50x150 feet of ground, northwest front, for a stated consideration of $25,000, subject to an incumbrance of $10,000.

The apartment house property in Avers avenue, 224 feet south of West Thirteenth street, lot 50x125 feet, west front, has been sold by Joseph Goldbiast to Samuel and Maurice M. Johnson for a stated consideration of $25,000, subject to an incumbrance of $12,000.

The improvement building at 5737-39 Drexel avenue, with 50x120 feet of ground, west front, has been sold by Clara Fischer to C. F. Krug for a stated consideration of $20,000, subject to an incumbrance of $12,000.

West Side Sale.

The property on Polk street, fifty-eight feet east of St. Louis avenue, lot 30x125 feet, with brick improvements, has been sold by Samuel Muller to Caroline Ziegler for a stated consideration of $17,000, subject to an incumbrance of $9,000.

Clifford F. Hatch has purchased from William Lawrence the property at the northeast corner of Clifton Park avenue and West Fifty-fourth street, 50x125 feet, with flat improvements, the consideration being nominal, subject to an incumbrance of $19,900.

Molly Wagman has sold to Sol Klausner the three story brick building at 1922 Irving Park boulevard, near Lincoln avenue, and now occupied by the Western Casket and Undertaking company, for a reported consideration of $16,000, subject to an incumbrance of $9,100. George J. Kappes was the broker.

Trade Makes Record.

Paul E. Hartung & Co. have sold for R. E. Armstrong to Mrs. Sarah Primm the three flat building at 1360 Norwood street, for $13,000, said to be the record price for such a building in that district.

Albert F. Keaney, a northwest side operator, has purchased from Victor Bardonski a tract of ten acres at the northeast corner of North Sixtieth avenue and Wellington street at the reported rate of $1,000 an acre. It adjoins the 124 acres purchased by Mr. Keaney on Belmont avenue running through to Wellington street.

Henry C. Kracker has purchased from Louis C. Barnett the property at the southeast corner of West Twenty-sixth street and Clifton Park avenue, 25x125 feet, improved with a three story brick building, at a reported consideration of $25,000, subject to an incumbrance of $6,000. It is stated the purchaser plans to erect a building to contain stores on Clifton Park avenue. George S. Lurie & Co. were the brokers.

Woolworth Leases Store.

F. W. Woolworth & Co. are said to have taken a 10 years' lease on a two story building now being erected on 50x120 feet of ground for them at the south west corner of West Twenty-first street and Clifton Park avenue at an annual rent of $3,300 for the first ten years and $3,600 for the last five years. They have also let the second floor to the Straus department store, next door. Lurie & Co. were the brokers.

Dr. Samuel M. Robin has purchased from Bert Schreiber the property at 6424-26 Cottage Grove avenue, lot 50x125 feet, improved with a three story store and flat building, for a reported consideration of $21,500, subject to an incumbrance of $12,000. The Liberty Realty company negotiated the sale.

Frank J. Petru, broker, acting for Lucien Broadwell, Frank McCarthy, and Nathan L. Blackman, owners, has made application for similar registration, under the Torrens system of thirty acres of land in Hawthorne. The property lies between West Thirtieth and West Thirty-first streets and South Fifty-second and South Fifty-fourth avenues and is valued at $75,000. The property will be subdivided into 372 lots of an average size of 30x125 feet.

Real Estate Transfers.

ROGERS PARK.

Columbia-av., 200 w of Lakewood, n f, 80x189, incumb. $12,500. Sept. 14 [Josephine Hoffmeyer to Anne F. Nelson]. $

Columbia-av., 260 w of Lakewood, n f, 4x188, Sept. 14 [Callistus S. Ennis to Anna F. Nelson].

Columbia-av., 254 w of Lakewood, n f, 82x133, m. c., Sept. 14 [Callistus S. Ennis to Richard Griesser].

LAKE VIEW.

Cuyler-av., 281 e of Lincoln-st., s f, 25x120, incumb. $2,000, Sept. 16 [Samuel M. Robin to William M. Adelson].

Magnolia-av., 239 e of Sunnyside, s f, 25x144, Sept. 17 [Archie M. Simon to Julius Steif et al., trustees of estate of Wolf Steif].

Wellington-st., 241 e of N. Oakley-av., s f, 24 ft to alley, Aug. 8 [Walton N. Winchester-av., 42 n of Wellington, e f, 50x152, incumb. $5,000, grantee Mamie Mitchell]; same to same.

Winona-st., 170 e of Glenwood-av., s f, 32 1-2x100, Sept. 12 [John D. Benson et al. to John E. Palen].

JEFFERSON.

Avers-av., 268 n of School-st., w f, 60x132, Aug. 20 [Russell Tyson, trustee, to August Zilligen Jr.].

Berteau-av., 182 e of Central-av., s f, 30x123, incumbs. $2,000, Aug. 9 [Gustavus Norin to Charles F. Pierce].

Callan-st., 143 n of W. North-av., w f, 25x80, Sept. 17 [John J. Heffron to Cecyla Bevczkowski].

Carmen-av., 76 w of Leclaire, s f, 25x125, Sept. 10 [Adelaide M. McNeal to Charles Breksenbach].

Perry-av., 98 w of N. 53d-av., s f, 25x124, Sept. 14 [Ann N. Hield to F. O. Riedel].

Giddings-st., 141 w of N. 52d-av., s f, 20x125, incumb. $2,800, Sept. 17 [Ludwig Sietmann to Otto Krecker].

Harlem-av., 150 n of W. Byron-st., e f, 75x122, Sept. 1 [Helen W. Scott et al. to Louis G. Leonard].

Keeler-av., 123 n of Karlov, e f, 30x125, incumb. $1,000, Sept. 14 [Frank J. Vorkman to Frank Holduk].

Nottingham-av., 50 s of W. Byron-st., w f, 150x126, Aug. 29 [Helen W. Scott et al. to Henry McGuinness].

Nottingham-av., 275 s of Byron-st., e f, 76x126, Aug. 4 [Helen W. Scott et al. to Harry E. Cole].

New England-av., s e cor W. George-st., w f, 11x125, Aug. 1 [William J. Negrer to Emil A. Johnson].

Patterson-av., W., 202 w of Central, n f, 81x125, Sept. 8 [Christof Mueller to E. H. Rauch].

Slocum-st., W., 291 w of Central-av., n f, 50x125, Sept. 14 [Paul Steinbrecher to Victor O. Benson].

Wrightwood-av., W., 58 e of Springfield, s f, 25x125, incumb. $500, Sept. 16 [Marie Miller to Mathias Miller].

Wrightwood-av., W., 66 e of N. 59th, s f, 50x125, Aug. 13 [C. T. & T. Co., trustee, to Josef and Apolonias Kibitlewskl].

EDISON PARK.

Olmstead-av., 122 n w of Overhill, s w f, 100x167, Sept. 15 [Margaret F. Vance to Augusta B. Blackett].

NORTH TOWN.

Belden-av., 216 w of Hamilton-ct., n f, 25x119, Sept. 17 [Mary Niemann to Sarah H. Reid and Hans B. Helgersen].

La Salle-av., 218 e of Carl-st., e f, 22x173, Sept. 3 [Paula E. Graff to Elizabeth Kloth].

Sedgwick-st., n w cor Elm, e f, 50x100, Sept. 16 [Robert R. Green, Knox, Ind., to William H. Schmedtgen].

SOUTH TOWN.

Prairie-av., 125 s of 32d-st., e f, 25x125, incumb. $2,500, Sept. 16 [Charles E. Smith to Anna M. Harigan].

32d-st., 99 w of Auburn, n f, 25x119, m. c., Sept. 17 [Marcyanna Santor to Albin Ruth Swall].

Wallace-st., 150 s of 32d, e f, 24x125, Sept. 15 [Veronika Fillipovich to Vincent Raczkauskas].

HYDE PARK.

Burnside-av., 146 m. or l., s e of Langley, n f, 25x147, on w and 136 on s m. or l., Sept. 17 [Frank L. Sweeney to Annie Stone].

Chokolaska-av., 348 s of e 73d-st., e f, 50x124.8, incumb. $3,000, Sept. 17 [Oscar C. Landolf to Frank H. Evans].

Drexel-av., 5737-39, w f, 50x120, incumb. $12,000, June 5 [Clara Fischer to C. E. Krug].

51st-st., E., n w cor Houston-av., s f, 25x125, incumb. $1,500, Aug. 22 [John Trojan et ux. to Frank Jankowski].

Kenwood-av., 96 n of E. 51st-st., w f, 24x124, incumb. $1,200, Sept. 16 [John H. Jones to James A. Burhans].

48th-st., E., 828 w of Lake Park-av., s f, 18x125, incumb. $3,000, Sept. 5 [Lois A. Willett to Rose R. Stein].

Indiana-av., 157 n of E. 43d-st., w f, 33 1-3x160½, incumb. $3,000, Sept. 17 [Kathleen A. Stanton quitclaims to Frances W. Jones].

Kenwood-av., 216 n of E. 51st-st., e f, 45x125, Sept. 15 [Mark P. Bransfield et al. to Walter E. Applegate].

Lake-av., 124 n of Forty-fourth, e f, 48x124, incumb. $700, Sept. 1 [Charles P. Kraft Jr. to Patrick J. Murphy].

Maryland-av., 5521 w f, 24x106, Sept. 8 [Eugene Brown to Julius W. Wesen].

Michigan-av., 6346, w f, 33x189, incumb. $8,800, Sept. 16 [Catherine McNegre to Theresa McClipsie].

Pearl-av., 50 s of E. 45th-st., w f, 25 ft. to L. R. R., incumb. $8,000, July 11 [H. Winn, H. Smith to Frank McFarland et al.].

Rhodes-av., 201 s of 60th-st., w f, 27½x125, Sept. 12 [Margaret Trahey to Rhodes-av., 256 s of 60th-st., w f, 25x125, Sept. 12 [Daniel J. Trahey to Madelyn M. Papie].

74th-st., E., 266b s of Bond-av., Sept. 10 [Loretta B. Sanstein to State B. Morey].

74th-st., E., n e cor Colfax-av., n f, 120x97, Sept. 16 [Peter J. Kelly to Harry McDonagh].

78th-st., 75 e of Colfax-av., n f, 47x97, Sept. 16 [Peter J. Kelly to Harry Hicks].

67th-st., E., 150 e of Madison-av., s f, 50x115, incumb. $2,750, Sept. 15 [Leo Wheelock Jr. to David Rosenberg].

Price-st., 50 s of 104th-st., e f, 100x121, Sept. 17 [John H. Relmer to Frederic C. Bendel].

LAKE.

Ada-st., S., 211 n of 77th, e f, 60x179½, Sept. 2 [Thos. F. McFarland to Ira E. Peet].

California-av., 218 s of W. 42d-st., e f, 25x126, Sept. 16 [Michael Lane to Dorothea Darava].

Campbell-av., 224 n of 73d-st., e f, 624x125, incumb. $1,800, Sept. 10 [Charles Campbell-av., 38 n of W. 60th-st., e f, 60x125, July 17 [Chicago Title and Trust company, trustee, to Frank Seitz].

Elizabeth-st., 267 n of W. 60th, e f, 32x124, incumb. $2,000, Sept. 8 [John S. Turner to Charles L. Caswell and Daniel M. Healy].

Hoyne-av., 25 e of Hoyne-av., 25x136.7, e f, 5 ft Vaclav Szejda to Rudolf Vacek].

Hoyne-av., 76 w of Leavitt-st., e f, 60x181, and 0. p. m. incumb. $1,800, Sept. 7 [Claud E. Anderson to Otto Kronenberg].

46th-ct., S., 168 s of W. 46th-st., w f, 58x222, Sept. 10 [F. H. Bartlett to Herman Schech].

47th-st., S., 74 n of W. 48d-st., w f, 182x125, Sept. 10 [F. H. Bartlett to Fritz Bock].

47th-st., S., 74 n of W. 46th-st., w f, 90x125, Dec. 22 1903 [F. H. Bartlett to Frank Feltzer].

Garfield-blvd., 50 e of Robey-st., s f, 25x125, Aug. 19 [Catherine L. Frahar to James Guthrie].

Green-st., 75 s of W. 72d, e f, 25x124, Sept. 12 [Daniel J. Frahey to Madelyn M. Papie].

Kedvale-av., 81 n of W. 67th-st., w f, 25x125, Sept. 20 [State Bank of Chicago, trustee, to Sigrid E. Rosenquist].

Kenneth-av., S., 281 n of W. 53th-st., e f, 60x126, Sept. 9 [David N. Hanson to Cornelius M. Fadden].

Maplewood-av., 68 n of W. 60th-st., e f, 30x124, Sept. 14 [Frank Jankowski to Joseph C. Skoolbraid].

Morgan-st., 83,600, Sept. 15 [Bruno Pinkert to Charles L. Wilcox].

Maplewood-av., between 40th and 41st-sts., w f, 25x124, July 16 [Mike Rozinski et al. to Dominik Wasylisa].

Paulina-st., 148 s of W. 72d, e f, 25x124, Sept. 12 [Jacob Berman to Nicholas Keegan].

Perry-av., 240 s of W. 76th-st., w f, 30x125, Sept. 14 [Henry W. Smith to John W. Turner].

Richmond-st., 150 s of W. 52d, w f, 30x124, July 15 [Henry B. Petrzilek to Bohumil Jarosek].

72d-pl., W., 144 e of Loomis-st., s f, 29x124, incumb. $1,600, Sept. 15 [Elmer Janesh to Abbie Heck].

74th-st., W., n. e. cor. Loomis, s f, 58.31x125, incumb. $1,500, Sept. 14 [George De Tore to Emma Shea].

State-st., 269 s of 52d, e f, 25x100, Sept. 12 [Daniel Trahey to Madelyn M. Papie].

Union-av., 122 s of 58th-st., w f, 26x125, incumb. $2,000, Sept. 11 [Granville W. Browning to James Purcell].

CALUMET.

Longwood-av., s e. cor. W. 91st-st., w f, 80x160, incumb. $700, Sept. 11 [Paul May-st., 263 s of W. 88th, e f, 87½x124, Sept. 14 [Thomas H. Hulbert to Henry H. Hendrickson].

WEST TOWN.

Adams-st., W., 361 e of Sacramento-av., s f, 19¼x124, Sept. 15 [James C. Shoolbraid to Sadie Eaton].

Adams-st., W., 361 e of Sacramento-av., s f, 19¼x124, Sept. 12 [Levi Eaton to Joseph C. Shoolbraid].

Campbell-av., 48 s of Le Moyne-st., e f, 25x126.9, incumb. $2,570, Sept. 16 [Dora Greenberg, und. ½ int., to Barnett Goldstein].

Clarindge-st., 250 e of N. Ashland-av., n f, 29x74, incumb. $700, Aug. 24 [Victoria Wojciechowski to Wladyslaw Sulkonski].

Clifton Park-av., 175 n of W. 30th-st., e f, 25x125, incumb. $1,000, Aug. 17 [Christopher Broker to Albert Brocker].

Cornelia-st., 120 e of Leavitt, n f, 24x124, Sept. 17 [Maria Schulz to Joseph Pisarek].

Erie-st., W., 125 w of Noble, s f, 25x125, incumb. $2,100, Aug. 13 [George Facuna to Eva Berka].

Fillmore-st., 165 w of Independence-blvd., 24x125, Sept. 15 [Mildred Woodward to Patrick and Andrew F. McAuliffe].

Hirsch-st., W., 167 w of Solon, s f, 24x125, Sept. 11 [Benjamin Hilman to Max Gilden et al.].

Gladys-av., 159 w of Cicero, s f, 25x124, incumb. $2,000, Sept. 17 [Fred Oldfield to James J. Dunne].

Harvard-st., 77 w of Washtenaw-av., s f, 25x124.9, Sept. 14 [John A. Stelt to Charles H. Schnitz].

Homan-av., 300 s of W. 21st-st., e f, 25x125, Sept. 5 [Wilhelm H. Schulz et al. to Emil F. and Robert Schulz].

Jefferson-st., 456 (old), bet. Bunker and Paulina, s f, 24x100, Oct. 11, 1905 [Peter Gastmann to Michael O. Barn].

La Crosse-av., s w cor. Fulton-st., e f, 40x125, incumb. $6,000, Sept. 12 [William C. McCulloch to William J. Tonks].

Le Claire-av., 255 n of Huron-st., w f, 37½x125, incumb. $1,500, Feb. 27 [Louis J. Schults to Charles F. Lanzino].

Le Moyne-st., 72 s of St. Louis-av., n f, 24x123, Sept. 16 [Edward W. Gilderdorf to Anna Almachen].

Lockwood-av., 201 n of Madison-st., e f, 30x123, incumb. $2,500, Sept. 17 [Julius H. Zdrulek to Rasmus Hansen].

Monroe-st., W., 275 w of Kilbourn-av., n f, 50x164, Sept. 12 [June Chipp to Walter L. Chipp].

Oakley-blvd., 221 e of Van Buren-st., s f, 20x126.88, incumb. $2,610. Sept. 12 [Jeremiah Sullivan to Antonia Vietzen].

Ridgeway-av., 225 s of W. 38th-st., w f, 25x125, Sept. 14 [Bohemian Workingmen's Bldg. and Ld. and H. assn. to Josef Janosik].

17th-st., W., 174b s f, 24x125, Sept. 14 [Charles Hinds to Joseph A. Kostka].

17th-st., W., 236 w of Lincoln, s f, 25x125, Sept. 14 [Joseph Zielinski to Josephine Kuta].

St. Louis-av., N., 216 s of W. Chicago, s f, 50x125, incumb. $6,000, Aug. 18 [Few Berke to George Facuna].

St. Louis-av., N., 144 s of Lincoln, n f, 24x124, incumb. $1,800, Sept. 16 [Abraham Jacobs to Ben Beller].

Washington-blvd., 201 ft e of S. 40th-av., n f, 48x158, Sept. 14 [Esther R. Foster to Albert E. Hedstrom].

Wilmot-av., 142 ft n of Leavitt-st., e f, 48x100, incumb. $2,400, Sept. 14 [Juspaas Swazra to Jan Lopitconcz].

Kilbourn-av., s w cor W. 21st-st ex. tended, e f, 280x325, m or l., Sept. 5 [Mary F. Kellogg et al. to A. W. Wigglesworth].

BLOOM.

Chicago Heights, Hannah & H. add., pt lots 1 and 2, block 1, March 20, 1908 [Davi Wallace to Stanley Wojcek].

CALUMET.

Washington Heights, lot 21 of lots 3 and 4, block 5, Aug. 27 [Est. Thos. E. Wells to Edward J. Sedgwick].

Washington Heights, lot 73 and s 5 ft lot 74, block 91, incumb. $750, Sept. 17 [Edward Lundberg to Lucy E. Mills].

S. Washington Heights, lots 7, 8, 9, block 8, incumb. $2,000, Aug. 10 [Eugene Buzzell to Francis Lambrechts].

CICERO.

Twp. 39, lot 88, sub block 15, 29, 39, 15, July 6 [Chas. F. Klivia to Marie Svoboda].

Grant Loc., Wks. add, lot 3, block 50, incumb. $2,100, Sept. 14 [Peter Pilutis to Wm. Bukowski].

Phillips Blvd. sub., lot 12, block 25, Aug. 26 [Fred W. Smith to Detlef Hansen].

Kirchman & J. Austin Blvd. sub., lot lot 27, 29, 39, 13, July 12, 1912 [John W. Jedlan to Jan Kulej].

Morton Park, lot 36, block 10, Summit, $1,100, Sept. 15 [Bartlome] Bendik to Mary Tumpach].

NEW TRIER.

Winnetka Park add, lots 12, 14, 17, 18, resub lots 1 to 5, 13, 16, incumb. $25,000, June 20 [Martha Zimmerman to James T. Jarrell].

PROVISO.

Maywood, lots 17 and 18, block 169, 39, 12, Sept. 16 [Katharina Shultz to Nels Grondale, Gross' 3d add, lot 37, Block 73, Sept. 4 [Late to Bk. of Chgo. to Gerald W. Lompkins].

RIDGEVILLE.

Evanston Grove add, lot 8, block 2, Sept. 17 [Ada C. Starbuck to Louis F. Krueger].

RIVERSIDE.

Hollywood, 2d add, lot 2, block 7, Sept. 14 [Edith R. McCormick to Bernard J. Hansen].

Hollywood, 1st add., lot 62, 35, 39, 12, Sept. 16 [Edith R. McCormick to Hedwig E. Heim].

THORNTON.

Harvey, Young & R. add., lot 17, block 4, Jan. 10, 1912 [Chas. H. Lutten to James H. Burley].

S. T. subiots 1, 2, 9, block 17, sub by Cary, 16, 36, 14, Aug. 12 [Grant G. Foote to Paul O. Wilde].

Harvey Academy add., lots 47 and 48, block N, Aug. 26 [Mary E. Lower to Maurice T. Stevens].

WHEELING.

Arlington Hts., Allison's add., lots 23 and 25, Sept. 12 [Anders J. F. Swenson to Geo. Cooper et al.].

WORTH.

Bond's sub, lots 15 and 17, block 4, n ½ 25, 37, 13, Sept. 11 [Wm. Now to Leonard S. Munroyla].

McKay's sub., n 1-3 of lots 3, 4, 37, 13, Sept. 16 [Mary O. Reitz to Wilhelmina Cowan].

McKay's sub., s ⅔ of lot 3, n ⅓ 4, 37, 13, Sept. 16 [Mary A. Reitz to Mary Mc-Mahon].

Building Permits.

7248 Calumet-av., 1 story brick residence; George Edwards, 5719 Peterson carp.; G. Edwards & Son mason; C. Jenson carp.

3507 W. Illinois-st., 1 story brick store; F. Garibaldi, 214 N. State-st.; J. K. Neebe arch.; not let.

4943 N. Troy-st., 2 story brick apartments; Fred Johnson, 1313 Catalpa-av.; Ed Benson, arch.; J. Mandelbaum mason; J. A. Lundstrom carp.

4820 N. Spaulding-av., 1 story brick residence; A. J. Schaffer, 1948 N. Keystone-av.; O. Johnson & Son mason; A. Baldwin carp.

3244 Lawrence-av., 2 story brick store and apartments; N. Michels, Lawrence-av.; J. Proskauer arch.; T. C. Taylor mason; J. H. Eisner carp.

7934 S. Sangamon-st., 2 story brick apartments; J. Carlson, 6441 Sangamon-st.; Nielsen & Broehl mason; owner is carp.

3430 Rhodes-av.; 1 story brick addition; C. Siepert, 3430 Rhodes-av.; E. Ohlo mason

1265 W. Lotus-av., 2 story brick flats; M. McPhail, 4148 Washington-blvd.; G. Fursell arch.; Suman & Sons mason; owner is carp.

1449 N. Springfield-av., 2 story brick flats; L. T. Harnuta, no address; Joseph Zidek arch.; Albert Larson mason; O. Soefling carp.

Forty-second and Private ..... Union stockyards; 5 story steel concrete; Morris & Co. Union stockyards; F. A. Fielder arch.; Martin Stepan mason.

5327 Warner-av., 1 story frame dwelling; S. Swabach, 3829 N. Wilton-st.; Wold mason, owner is carp.

2005 W. North-av., 2 story brick store; M. L. Rasbach, 4004 N. North-av.; W. F. Burfiend arch.; L. Sorensen mason and carp 24,000

U. S. GRAND JURY RESUMES LABOR AGENT INVESTIGATION

Four Witnesses Go Before Body in Connection with Alleged Blackmailing Plots.

The federal grand jury resumed yesterday its interrupted investigation of the activities of alleged blackmailing labor agents and their connection with alleged violations of interstate commerce laws. Four witnesses, all laborers, it was said, went before the inquisitorial body.

District Attorney Charles F. Clyne said he could not discuss the subject at this time and declined to reveal the identity of the witnesses. It is understood the grand jury wanted to resume the labor inquiry despite the report from Washington at the time Justice McReynolds was attorney general that the department considered the case one for the state courts to handle and that the interstate commerce feature was "far fetched."

The grand jury, however, desired to go ahead, it was reported, with a view to learning, if possible, to what extent labor agents might have power to interfere with interstate shoipments during strikes, lockouts, boycotts, and other labor difficulties. Mr. Clyne took personal charge of the inquiry, assisted by Assistant District Attorney Albert L. Hopkins, who was in charge of the earlier part of the investigation.

RECEIVERS FOR LOZIER CO. ASKED BY THREE CREDITORS.

Present Claims Aggregating $2,397 and Allege Insolvency of Detroit Motor Firm.

Detroit, Mich., Sept. 18.—[Special.]—Creditors of the Lozier Motor company have filed in the federal court here a petition for the appointment of receivers for the company.

The petitioners are the Detroit Pressed Steel company, the Welded Steel Parrell company, and the Brightman Nut and Manufacturing company. They have unpaid claims aggregating $2,397 and allege insolvency. Judge Tuttle set the hearing for next Wednesday afternoon. Referee in Bankruptcy Lee E. Joslyn was appointed custodian of the property.

It is understood that attorneys for the Lozier company will contest the appointment of a receiver. They decline to admit insolvency, though they have given no statement of liabilities. The statement of financial condition issued last December gives the assets as $4,067,051, with liabilities of only $1,572,567.

ASKS LICENSE BE REVOKED.

Albert Burrage Farwell Complains to Mayor That Druggist Has Been Fined for Illegal Acts.

Arthur Burrage Farwell, secretary of the Hyde Park Protective association, yesterday wrote to Mayor Harrison asking him to revoke the license of H. L. Losch, a druggist at 77 East Forty-third street, on the ground that he has been fined $25 for selling liquor without a license. In this case Ald. Thomas D. Nash of the Third ward represented the defendant. Mr. Farwell also called attention to newspaper reports that Losch had been fined $50 on another occasion for illegally selling cocaine.

"We would like your opinion," said Mr. Farwell, "as to whether it is right for an alderman, a city father, to defend blind pig keepers? This is the second time he has done that."

Ald. Nash said last night he saw no impropriety in representing the druggist in a legal capacity.

WALLACE SEES END OF STEAM

Predicts Use of Electricity Soon for All Internal City Traffic.

BACK FROM EUROPE.

Steam as a motive power for railroads within the confines of a large city must be abandoned, according to John F. Wallace, first engineer of the Panama canal and chairman of the railway terminals commission, who returned to the city yesterday from a European tour. Mr. Wallace's assertion was considered significant in view of the fact that the city council has directed the terminals commission to study the feasibility of electrification.

"The day of steam as a motive power in internal city traffic is gone, or is rapidly going," declared Mr. Wallace.

"The terminals commission has before it a dozen or more matters relating to electrification which were referred to it by the city council. The first step that must be taken is to work out a rearrangement of railroad tracks so as to reduce the number and provide for an interchange of facilities. Here in Chicago there are numerous instances where railroads parallel and cross each other so as to double and triple the amount of necessary trackage. An improvement in the precent track situation is bound to come, and that will make possible a change in motive power.

Ahead of Europe.

"American cities are far ahead of Europe in the electrification of railroad terminals, though London and Paris are using electric motive power for a few suburban lines. But there is no development abroad that can be compared with the electrification of the New York, New Haven and Hartford, the New York Central, and the Pennsylvania railroads in New York."

Mr Wallace said the railway terminals commission would soon begin active work. During the summer Mr. Wallace's staff of engineers has gathered data and prepared maps relating to the terminal question. The first matter to come before the commission probably will be the request of the Chicago and Western Indiana railroad for an extension of the terminal facilities of the Dearborn station.

Involves Whole Problem.

"This request," continued Mr. Wallace, "involves the whole terminal problem with respect to the railroads using the Grand Central, the La Salle, and the Dearborn stations. In handling this problem some way must be found to confine railroad occupancy to private property and thus open up more north and south and east and west streets. In London the railroads are compelled to keep the highways open, and we should follow the same policy here."

The wharves and docks in English ports are open to all railroads, Mr. Wallace said. He thought this system better than the prevailing one in the United States, where particular railroads exercise monopolistic control over wharfage privileges.

Mr. Wallace was one of the members of the commission of city officials that went to Europe to study municipal conditions.

BALLOU GIVES $3,000 BOND.

Capitalist and Doctor Arraigned on Serious Charge Furnish Bail for Appearance Today.

Laurence D. Ballou, a retired capitalist, who resides at the Hamilton club, and Dr. L. W. Rowell, Western Springs, Ill., whose office is at 159 North State street, were arraigned yesterday afternoon before Municipal Judge Gemmill on serious charges preferred against them by H. B. Waterman, 605 West Sixty-third street, uncle of Laona Johnson, 18 years old, of Laona, Wis.

They were placed under $3,000 bond to appear at the hearing this morning before Judge Gemmill.

Assistant Corporation Counsel George L. Reker said the Johnson girl is in a critical condition in St. Bernard's hospital as a result of an illegal operation.

TERMS OF SUBSCRIPTION OF THE TRIBUNE.

ORDERS FOR MAIL SUBSCRIPTIONS MUST BE ACCOMPANIED BY REMITTANCE TO COVER.

Postage paid in the United States (outside of Chicago and suburbs), Canada, and Mexico:

Daily, without Sunday, one year	$4.00
Daily, without Sunday, six months	2.00
Daily, without Sunday, three months	1.25
Daily, without Sunday, two months	1.00
Daily, without Sunday, one month	.50
Daily, with Sunday, one year	5.50
Daily, with Sunday, six months	3.25
Daily, with Sunday, three months	2.00
Daily, with Sunday, one month	.75
Sunday issue, one year	2.50
Sunday issue, one month	.25

Canadian subscribers ordering the Sunday edition without the daily are charged 20 cents a month extra for postage.

Give postoffice address in full, including county and state.

Remit by express money order, draft, or in registered letter at our risk, to The Tribune company, publisher.

CITY RATES.

Daily (six days), per month	$ .30
Daily and Sunday, per month	.55
Sunday, only, per month	.25

NEW YORK—1216 CROKER BUILDING, 239 FIFTH AVENUE.
WASHINGTON—40 WYATT BUILDING.
CHICAGO—TRIBUNE BUILDING.
SAN FRANCISCO—742 MARKET STREET.
LONDON—3 REGENT STREET, S. W.
PARIS—12 BOULEVARD DES CAPUCINES.
BERLIN—FRIEDRICHSTRASSE 59-60.

The Keeley Treatment
Thirty-fifth Year
Note These Points
We permanently remove the craving for Liquor and Drugs in a few days and at the same time improve the physical and mental condition.
—We have no rivals so far as successful treatment is concerned.
—Our methods are humane and scientific, no "knock-out" or bad after effects.
—Our charges are reasonable.
—All our business, including correspondence is strictly confidential.
Write for free illustrated booklet, which will be sent in sealed envelope.
The Keeley Institute
Dwight, Illinois
CHICAGO OFFICE, 806 Rector Bldg. 78 W. Monroe St., Tel. Central 3282.

INDEX TO CLASSIFIED ADVERTISMENTS.

AUCTION SALES	Col. 6, page 18
ARTS AND ANTIQUES	Col. 7, page 18
AUTOMOBILES	Col. 4, page 22
GASOLINE	Col. 4, page 22
ELECTRIC	Col. 4, page 22
MOTOR TRUCKS	Col. 6, page 22
AUTO SUPPLIES, ACCESSORIES	Col. 6, page 22
AUTOMOBILES WANTED	Col. 6, page 22
BARGAINS	Col. 6, page 18
BILLIARDS AND BOWLING	Col. 8, page 18
BOARDING & LODGING	Col. 8, page 19
BOARD WANTED	Col. 8, page 19
BOOKS & MAGAZINES	Col. 6, page 18
BOATS, YACHTS, ETC	Col. 6, page 18
BARTER & EXCHANGE	Col. 6, page 18
BICYCLES, MOTORCYCLES	Col. 6, page 22
BUSINESS PERSONALS	Col. 6, page 18
BUSINESS CARDS	Col. 8, page 18
BUSINESS CHANCES	Col. 8, page 22
BUILDING MATERIAL	Col. 6, page 17
CLUB MEMBERSHIP	Col. 6, page 18
CAMERAS, KODAKS, ETC	Col. 6, page 18
CLOTHING	Col. 7, page 18
CLEANERS, DYERS, ETC	Col. 7, page 18
CLOTHING, FURS, ETC	Col. 7, page 18
DEATH NOTICES	Col. 7, page 18
DRESSMKG. & MILLINERY	Col. 5, page 17
DOGS, BIRDS, POULTRY	Col. 7, page 18
DANCING SCHOOLS	Col. 8, page 18
ELECTRIC SIGNS	Col. 7, page 22
FINANCIAL	Col. 8, page 18
FREE LANDS & EXCURSIONS	Col. 7, page 21
FOR SALE	Col. 7, page 21
GARAGES	Col. 7, page 18
HELP WANTED—MALE	Col. 6, page 18
HELP WANTED—FEMALE	Col. 6, page 18
HOTELS	Col. 6, page 19
HORSES & CARRIAGES	Col. 6, page 22
HOUSEHOLD GOODS	Col. 7, page 22
INSTRUCTION	Col. 6, page 17
JEWELRY, WATCHES, ETC	Col. 7, page 18
LEASEHOLDS	Col. 7, page 18
LAWYERS	Col. 8, page 20
LAND INFORMATION	Col. 7, page 20
LOST AND FOUND	Col. 7, page 21
LIGHT & HEAVY MFG	Col. 6, page 18
MACHINERY & TOOLS	Col. 7, page 22
MOTORCYCLES, BICYCLES	Col. 6, page 22
MORTGAGES FOR SALE	Col. 7, page 20
MONUMENTS	Col. 6, page 17
MISCELLANEOUS	Col. 6, page 18
MUSICAL AND DRAMATIC	Col. 6, page 17
MUSICAL INSTRUMENTS	Col. 8, page 22
OFFICE DEVICES	Col. 8, page 22
PLUMB'G, LIGHT FIXTURES	Col. 7, page 20
PERSONAL	Col. 8, page 18
PRINT'G MCHY. & SUPPLIES	Col. 6, page 17
PATENTS, PATENT ATTYS	Col. 7, page 20
PRINT'G, ENGRAV'G, BIND'G	Col. 7, page 22
PERSONAL PPTY. LOANS	Col. 7, page 20
PARTNERS WANTED	Col. 8, page 22
REAL ESTATE—CENTRAL	Col. 8, page 20
APARTMENTS—SOUTH	Col. 8, page 20
APARTMENTS—NORTH	Col. 8, page 20
APARTMENTS—N. W.	Col. 1, page 21
APARTMENTS—WEST	Col. 1, page 21
BUSINESS PPTY.—SOUTH	Col. 1, page 21
BUSINESS PPTY.—NORTH	Col. 1, page 21
BUSINESS PPTY.—N. W.	Col. 1, page 21
BUSINESS PPTY.—WEST	Col. 1, page 21
HOUSES—SOUTH	Col. 1, page 21
HOUSES—S. W.	Col. 1, page 21
HOUSES—NORTH	Col. 2, page 21
HOUSES—N. W.	Col. 2, page 21
VACANT—SOUTH	Col. 2, page 21
VACANT—NORTH	Col. 2, page 21
VACANT—N. W.	Col. 2, page 21
MISCELLANEOUS—SOUTH	Col. 3, page 21
MISCELLANEOUS—WEST	Col. 3, page 21
MANUFACTURING PPTY	Col. 3, page 21
SUB'N—SOUTH	Col. 3, page 21
SUB'N—SOUTHWEST	Col. 3, page 21
SUB'N—NORTH	Col. 4, page

SITUATIONS WANTED—MALE.

Farm and Garden Help.

LANDSCAPE GARDENING.

Thirty years' experience with leading landscape architects, private estates, park systems, nurseries, etc., in England and this country. Road construction, grading, planting, etc., to any extent. Address N 382, Tribune.

SITUATION WTD—BY ENERGETIC, RELIABLE, sober married man as farm manager; understand dairy, crops, and farm machinery. Address E N 43, Tribune.

SITUATION WTD—BY EXPERT VEGETABLE grower; long years' practice in landscape and flowers; trustworthy, well recommended. PETER GROVER, Park Ridge, Ill.

SITUATION WTD—EXP. HOUSEMAN AND gardener; single; city refs. Address A 348, Tribune.

SITUATION WTD—BY FIRST CLASS GARDENER and houseman; Swedish; single; can furnish best refs. Box 161, Glencoe, Ill.

House servants.

SITUATIONS WTD.—BY SEVERAL JAPANese as butler, cook, or general houseboy; home, where taught; ref.; city or country; private family or business house. Ask H. J. H., 3850 Lake Park-av. Douglas 3850.

SITUATION WTD—JAPANESE, COMPETent cook, general housework; honest, industrious, capable, responsible gentleman; home or select family, city or country; best refs. Address J 406, Tribune.

SITUATION WTD.—REFINED, NEAT APpearing young Japanese, thoroughly competent, trustworthy; fine butler; also excellent cook; wishes permanent position in select family; best city ref. Address J 101, Tribune.

SITUATION WTD.—AS HOUSEMAN AND chauffeur, by an honest and reliable young German; best references; understand any furnace; city or country. Address J 447, Tribune.

SITUATION WTD.—BY JAPANESE CHEF or cook for hotel or clubhouse; just in city from summer resort; reference from last place; city or country. Address J 117, Tribune.

SITUATION WTD—FIRST CLASS BUTLER, valet (German); speaks English, French; highly recommended; good references. Address L 345, Tribune.

SITUATION WTD—1ST CLASS HOUSEMAN, middle aged; thoroughly exp.; honest; best ref.; city, country. A. NERAD, 1651 Blue Island-av., city.

SITUATION WTD — CHINESE, A1 COOK; finest services, with highest family or hotel, hospital, anywhere; only cooking; ref. C. C., 219 E. 4th-st., Marion, Ind.

SITUATION'S WTD — JAPANESE COUPLE; man good cook; wife, American, work in kitchen or waitress. George Inouye. Phone Calumet 4185. 3426 Cottage Grove-av.

SITUATION WTD—JAPANESE, YEAKE exp., to take charge of gentlemen's club or fraternity. Good references. J. S. Y., 3219 Groveland-av.

SITUATION WTD—HOUSEMAN, 15 YEARS' exp., wife, 2 adults; don't drink; single; $30 mo. with board, $40 mo. without board. H. MARKIN, P. O. Sta. M.

SITUATION WTD—BUTLER, VALET, OR houseman; thoroughly understands duties; good refs. Douglas 8836. 3546 Forest-av. CAMERON.

SITUATION WTD.—COOK, CHINESE, either family or hotel; good reference. Address MR. DUCK, 2109 Archer-av.

SITUATION WTD—RELIABLE GERMAN couple; cook and houseman; handy in everything; or would go to select family as gardener. Address E N 45, Tribune.

SITUATION WTD—FIRST CLASS ENGLISH butler, valet; good references; age 40. GADD, 19 W. Huron-st.

SITUATION WTD—CHINESE COOK AND general housework; wages $60 up. HENRY SAM, 4906 Cottage Grove-av.

SITUATION WTD—JAPANESE BUTLER; long exp.; most reliable; highly recommended; best city ref. Address A 348, Tribune.

SITUATION WTD—BY COUPLE; MAN as butler, wife as cook; first class city ref. 37 SPICKLAND, 58 E. 32d-st.

SITUATION WTD—STRONG JAPANese; general housework; small family; high refs. P. E. T., 2949 Prairie-av.

SITUATION WTD—YOUNG COLORED MAN, as cook and housework; best refs. Address L 535, Tribune.

SITUATION WTD—JAPANESE, ENTIRE charge in family; wages $50 up. Douglas 3234.

SITUATION WTD—HOUSEMAN, MIDDLE aged all around man; city or country; city ref. Address N 502, Tribune.

SITUATION WTD—JAPANESE COOK IN family; gent's place; sober, honest, with refs. Address N 302, Tribune.

SITUATION WTD—MAN AND WIFE, GOOD cook, chauffeur will work around house; best ref. Phone 4628.

SITUATION WTD—AS HOUSEMAN; UNderstands heat; ref.; age 55. Address N 275, Tribune.

SITUATIONS WTD.—MAN AND WIFE, cook and butler; colored; best refs. Address J 121, Tribune.

SITUATION WTD—BY NEAT YOUNG MAN as butler, valet or housemaid; best references. B. E., 533 N. Humphrey-av., Oak Park.

SITUATION WTD—BY YOUNG JAPANESE as houseman or second boy in selected family; or country place. Address N 305, Tribune.

SITUATION WTD—YOUNG SWEDE, AS houseman or general worker in bachelor apt.; exp.; best ref. Address K 448, Tribune.

SITUATION WTD—BY COMPETENT COOK; hotel or private family; city or country. K. ANDORA, care of Y. M. C. A., Gary, Ind.

SITUATION WTD—JAPANESE COLLEGE boy in bachelor's apartment or selected family; city ref. Address L 582, Tribune.

SITUATION WTD—EXPER. COL. COUPLE from south want position private family; can furnish best of references.

SITUATION WTD — JAPANESE COOK, long experience in private family; highly recommended. MATSU, 2024 Rhodes-av.

SITUATION WTD—MAN AND WIFE, COLored; woman cook, man houseman; can drive car. Address L 475, Tribune.

SITUATION WTD—1ST CLASS, EXP. COL. couple, housework. J. SKELTON, 5538 Harper-av.

SITUATION WTD—EXP. COLORED HOUSEman; best refs.; waiter by prof. Address L 286, Tribune.

SITUATION WTD — EXP. COL. COUPLE; man cook and butler; wife housemaid and cook. Calumet 1992.

SITUATION WTD—COL. HOUSEMAN, JANitor or chauffeur; refs. H. Naves, 2233 Fulton.

SITUATION WTD—EX. JAPANESE WANTS work for bachelor. Address L 483, Tribune.

SITUATION WTD—COL. COUPLE; PRIV. fam.; best city refs. Douglas 8842.

Coachmen. Teamsters. Chauffeurs.

CHAUFFEUR.

Situation Wanted—Swedish; 9 years' exp. as first class driver and mechanic; steady, honest, sober, married; refs. Address N 356, Tribune.

SITUATION WTD—CHAUFFEUR; EXP. mechanic; age 27; learned trade in Germany; 10 years' exp. in driving, repairing foreign and American cars; have own tools; steady; city or country; best ref. ROESSLER, 921 Wells.

SITUATION WTD—CHAUFFEUR; SWEDE; 7 years' experience, do all repairs, German, Swedish and U. S. license, sober and willing private family preferred. Address K 519, Tribune.

SITUATION WTD — NORWEGIAN MEchanical chauffeur; high class gardener; handy; will work around pri. home; good ref. Address K 500, Tribune.

SITUATION WTD—CHAUFFEUR, SINGLE, age 24; careful driver, good mechanic; 5 yrs.' exp.; furnish ref.; city or country; steady. Address L 545, Tribune.

SITUATION WTD—CHAUFFEUR ON HIGH grade cars; can furnish good reference and willing to do other work. JAS. VAN DORN, 2337 Calumet. Phone Calumet 5506.

SITUATION WTD — CHAUFFEUR, PRIV. 5 yrs' exp. Packard, Locomobile, Pierce-Arrow cars; drive any car; do repairing; refs. S. KLORIS, Tel. Yards 2640.

SITUATION WTD—LICENSED JAPANese chauffeur and competent cook; neat, willing worker; excellent testimonials. S. L., 2940 Lake Park-av.

SITUATION WTD—CHAUFFEUR; MARried; 5 years' exp., careful driver, willing to do work around house; will go anywhere. Address FRED, 1401 Archer-av., Archer.

SITUATION WTD—STATE AND CITY LIcensed chauffeur, A1 driver, careful; make own repairs. J. BROWN, 6810 Wentworth-av. Englewood 2240.

SITUATION WTD—JAPANESE SAFETY first chauffeur; most expr. on Peerless, Packard, good mechanic; do own repairs. R. NODA, 2401 Calumet-av.

SITUATION WTD—CHAUFFEUR, MARried; 7 yrs.' experience; 3 yrs. last employer; own repairing; 7 yrs. on Packard; refs. Address J 240, Tribune.

SITUATION WTD—CHAUFFEUR; COL.; also houseman; single; do own repairs; best city ref. Raven. 3081. 902 Winona-av., BRAXTON.

SITUATION WTD—CHAUFFEUR; GERman-American; 10 yrs. exp., Am. and foreign cars; married; will go anywhere. Address N 411, Tribune.

SITUATION WTD—FRENCH CHAUFFEUR; Al mechanic; 24 years old; 6 years' exp. single; can furnish best city refs. Phone Calumet 3669.

SITUATION WTD—CHAUFFEUR; 10 YRS' exp. and recommendation; 6 yrs. in my present position; desire a change. Address J 122, Tribune.

SITUATIONS WTD—1ST CLASS CHAUFfeur and mechanic; married; wife good cook (chamois); 5 yrs. last place; LOUIS ERO, 2134 Sedgwick-st. Ph. Diversey 2850.

SITUATION WTD — FIRST CLASS CHAUFfeur, 10 yrs.' exp.; best of city reference. Address L 319, Tribune.

SITUATION WTD—WILL SOME R. OF P. give a brother a job; teamster, helper at some trade, or anything. Address N 389, Tribune.

SITUATION WTD—EXPERIENCED AUTO DRIVER; competent; 25 yrs. age; A1 refs. Address P C 277, Tribune.

SITUATION WTD—YOUNG COLORED MAN as chauffeur; single, honest and reliable. WALTER DE PRAD, 2237 Fulton-st.

SITUATION WTD—CHAUFFEUR; REPAIR; 7 yrs. exp.; sober, reliable; any car; refs. Address J 26, Tribune.

SITUATION WTD—CHAUFFEUR; MARried; private cars or truck; is willing janitor's work; go steady. 2615 S. Homan-av.

SITUATION WTD — CHAUFFEUR; 3 YRS. driving and shop exp.; careful driver; willing worker; honest, sober, single ref. Oak. 2302.

SITUATION WTD—BY COMPETENT MARried chauffeur; able to do some repairs and clean car; finest refs. Address N 182, Tribune.

SITUATION WTD—CHAUFFEUR, WHITE; single, 27 yrs. exp.; 3 yrs. last place; exc. refs.; LOWER, 679 Belden-av. Lincoln 1575.

SITUATION WTD—1ST CLASS CHAUFFEUR and mechanic; Norwegian; single, 28; 6 yrs. experience; fine refs. Address N 282, Tribune.

SITUATION WTD — CHAUFFEUR; SINgle, 30 years of age; 5 years' exp. ref.; family; shop exp.; best ref. Phone Belmont 904.

SITUATION WTD—CHAUFFEUR, PRIvate; own repairs; best refs. Harris, Franklin 3465.

SITUATION WTD — CHAUFFEUR, MEchanic; 6 yrs. in one fam.; ref. Doug. 7236.

SITUATION WTD—CHAUFFEUR; PRESent place 2½ yrs. Chauffeur, 500 Wrightwood.

SITUATIONS WANTED—MALE.

Coachmen, Teamsters, Chauffeurs.

SITUATION WTD—COMPETENT CHAUFfeur; 5 years' experience; single; age 24 yrs.; wishes steady employment with private family; Swedish; A1 mechanic; city or suburbs; best city and touring refs. Address L 309, Tribune.

SITUATION WTD—GOOD NO. 1 COLORED cook, hotel or boarding house; good all round worker; economical; city or country. Douglas 8399. Call 8 to 1.

SITUATION WTD—NEAT COLORED COOK with references; city or country. Calumet 2505.

SITUATION WTD — COMPETENT GIRL housework.; $8-40; N. or West S. 1923 N. Kenneth-av.

SITUATION WTD—NEAT, REFINED COL. girl for lady's maid, second maid, or gen. housework. Phone Douglas 6719.

SITUATION WTD—BY COLORED WOMAN cook; hotel, boarding house. Call evenings. Haymarket 5181.

SITUATION WTD—GOOD COOK WITH references; no washing; American family pref., in city. Address N 453, Tribune.

SITUATION WTD—BY MARRIED WOMAN with child; housework. Address O 116, Tribune.

SITUATION WTD—2 REFINED GIRLS, AS cook and 2d, together in city; excellent reference. Phone West 1174.

SITUATION WTD—JAPANESE WOMAN; first class cook; housework; references. Address N 56, Tribune.

SITUATION WTD—GENERAL HOUSEwork, private family; good references. KATHERINE CLARK, 1009 Sedgwick-st.

SITUATION WTD—COLORED CHAMBERmaid or housekeeper. 7078 Douglas, 75060 Auto.

SITUATION WTD — COOKS, MAN AND wife, first class cook, baker. Institution, small hotel; $50 month. COOK, 2136 Sedgwick.

SITUATION WTD—CAPABLE YOUNG WOMan wishes light housework; best references. Phone Douglas 8180.

SITUATION WTD—BY A GOOD RELIABLE woman; housework; small family; no washing. Address M. E., 7049 Marshfield-av.

SITUATION WTD—MAID IN SMALL FAMily; gen. wk.; comp., col.; good cook; N. Shore pref. Address N 454, Tribune.

SITUATION WTD—FIRST CLASS COOK, col.; no objection to hotel; references. Phone Calumet 3946.

SITUATION WTD—RELIABLE COL. GIRL, chambermaid or housework; ½ days. Drover 0648.

SITUATION WTD—AS FIRST CLASS COOK; col.; city refs. Douglas 702.

SITUATION WTD—NEAT COL. GIRL, COOK and housework. Douglas 3560.

SITUATION WTD—COL. GIRL, GENERAL work or maid in hotel. Calumet 6294.

SITUATION WTD—WOMAN, GOOD COOK, day or week. Phone Diversey 3113.

SITUATION WTD—EXPERIENCED COOK, middle aged; good refs. Stew. 5871.

SITUATION WTD—NEAT COL. GIRL; good home; city refs. Phone Douglas 8332.

SITUATION WTD—FIRST CLASS COOK; hotel; good ref. 4919 S. Dearborn-st., 2d fl.

SITUATION WTD—COL. COUPLE, COOK, chauffeur and butler. Calumet 3909.

SITUATION WTD—COL. GIRL, ASSIST with general housework. Calumet 3491.

SITUATION WTD—FIRST COOK OR GENeral girl; city, subs.; col. Calumet 200.

SITUATION WTD—1ST CLASS COOK AND 2d maid. E. A., Oak 3722.

SITUATION WTD—REFINED GIRL, GENeral housework; $7 per week. West 9004.

SITUATION WTD—NEAT COL. WOMAN; chambermaid. Douglas 3296. C. BELL.

SITUATION WTD—ASSIST WITH HOUSEwork half day. Douglas 2210.

SITUATION WTD—SCOTCH GIRL, NURSE or chambermaid. Address L 194, Tribune.

SITUATION WTD—GENERAL GIRL, GOOD cook, good refs. Douglas 7046.

SITUATION WTD—COLORED GIRL TO assist in general housework. Ph. Drexel 8298.

SITUATION WTD—WOMAN, LIGHT, GENeral work; good plain cook. Drexel 4072.

SITUATION WTD—FIRST CLASS COOK IN confectionery. M. 1191.

SITUATION WTD — FOR HOUSEWORK; colored. Douglas 3657. 3736 Federal-st.

SITUATION WTD—NEAT COL. GIRL AS maid. Phone Douglas 8332.

SITUATION WTD—BY A GOOD PLAIN cook; priv fam.; no washing; refs. Doug. 2962.

Professions and Trades.

SITUATION WTD—LADY DENTIST, RECent graduate, 7 years as assistant before entering college; Ill. license. Address N 404, Tribune.

Housekeepers and Caretakers.

SITUATION WTD.—RELIABLE, EXPERIenced, competent woman as housekeeper, caretaker, or first class cook in gentleman's home or private family; best references; no triflers. Address N 462, Tribune.

SITUATION WTD—AS HOUSEKEEPER BY retired woman of 50 in small family. Address MRS. V. GARDNER, Gen. Del., South Bend, Ind.

SITUATION WTD—AS HOUSEKEEPER, bright, exp. American widow, in widower's home; exp. in bookkeeping; references; no triflers. Address N 462, Tribune.

SITUATION WTD—CAPABLE, EXP. WOMan for employed people or widower and child; school age; South Side; refs. Address N 441, Tribune.

SITUATION WTD—BY MIDDLE AGED REfined widow; good cook; neat bachelor or widower. 4161 S. Halsted-st. Phone Drexer 6280.

SITUATION WTD—REFINED WIDOW, AS housekeeper, widower's or bachelor's home; no laundry; $8-$10; refs. exch. Address O 107, Tribune.

SITUATION WTD — WIDOW, AS HOUSEkeeper in private home; no objection 1 or 2 children; prefer small town near Chicago. Address L 579, Tribune.

SITUATION WTD—HOUSEKEEPER, MIDdle aged woman, cheerful, capable. Address L 122, Tribune.

SITUATION WTD—AS HOUSEKEEPER BY widow, 1 child; refs. Belmont 4458. 2623 N. Whipple.

SITUATION WANTED — FIRST CLASS housekeeper by gentleman; fine ref. Tel. Sup. 731. 326 W. Oak-st. Mrs. H. Gustavson.

SITUATION WTD—HOUSEKEEPER, NEAT, competent lady; widower with children or business people. Address L 205, Tribune.

SITUATION WTD—LADY WITH CHILD DEsires position as housekeeper; A1 references. 4354 Berkeley-av., Ind. apts.

SITUATION WTD — HOUSEKEEPER, NEAT, comp. lady; people emp. Address L 275, Tribune.

SITUATION WTD—HOUSEKEEPER, WIDower's home or bachelor apts.; refs. exch. Address O 211, Tribune.

SITUATION WTD—AS HOUSEKEEPER BY middle aged lady; 7 years' exp.; good ref. Address E. H. R., 2049 Ogden-av., Chicago.

SITUATION WTD—REFINED YOUNG WOman as housekeeper for business men or people employed; best ref. Address P F 217, Tribune.

SITUATION WTD—HOUSEKEEPER; NEAT, comp. lady; people emp. Address L 275, Tribune.

SITUATION WTD—MIDDLE AGED WOMan, housekeeper; refs. 1117 S. Harvey-av., Oak Park.

SITUATION WTD—REFINED WOMAN, 187 class housekeeper in respectable business man's home. 7187 Champlain-av.

SITUATION WTD—HOUSEKEEPER; A1 ref. E. Lageman, 2063 Stave-st. Humb. 9264.

SITUATION WTD—CARE OF INVALID, housekeeping exp., mentyl cases. Ken. 5295.

Dressmakers and Seamstresses.

SITUATION WTD—MME. VIRNE, FORMERly 509-606 Masonic Temple; original artistic designer of tailored and fancy gowns, costume millinery; brings in assistant and French books; gowns made in 1 and 2 days at my home or $5.50-$6.50 per day. Drexel 5119. 318 E. 41st-st.

SITUATION WTD—OUT OR HOME. MISS ALBERY, Superior on suits and gowns. London, New York, Boston exp. 902 N. State-st. Phone Superior 9297.

SITUATION WTD—YOUNG WOMAN, MENDing, fine hand, machine work. Phone H. P. 1925.

SITUATION WTD—1ST CLASS DRESSMAKer, in family or by the day. Address L 181, Tribune.

SITUATION WTD — DRESSMAKING AT home or by day; work guaranteed. MRS. REED, 3029 Vernon-av., apt. 3. Douglas 2868.

SITUATION WTD—HIGH CLASS DRESSmaker wishes engagements by day. Edgewater 1318.

SITUATION WTD—SEAMSTRESS; PERM. or daily, as mother's helper. Address N 501, Tribune.

SITUATION WTD—RELIABLE DRESSMAKer wishes engagements in families or will do sewing at home; $2.50 per day; ref. Doug. 2617.

SITUATION WTD—DRESSMAKING AND sewing by experienced seamstress; reasonable. 2317 Washington-blvd. West 2470.

SITUATION WTD—DRESSMAKING AT MY home; gowns, suits, remodeling; reasonable. Kenwood 1913.

SITUATION WTD—DRESSMAKING AND remodeling; reas. P. Morey, 540 44th-pl.

SITUATION WTD—FASHIONABLE DRESSmaking, gowns, $8.50 day. Midway 6011.

SITUATION WTD—DRESSMAKING, $2.10 day. Phone Diversey 3197.

SITUATION WTD—YOUNG COL. WOMAN, sew out by day. Phone Douglas 5380.

Nurses and Governesses.

SITUATION WTD—COMPETENT YOUNG lady as private tutor to children 8et, ages of 6 and 12; very reas. Address K 554, Tribune.

SITUATION WTD—NURSE, TO TAKE charge of infant; will leave city. Superior 4125. 1 N. La Salle-st.

SITUATION WTD — IRISH-AMERICAN girl, 18 years, as nurse girl; North Side. Phone Graceland 2029, bet. 10 and 12:30 a. m.

SITUATION WTD—BY STRONG, REAL city refs.; accustomed to care of all mental cases; wages $12 to $15. Ph. Wellington 3772.

SITUATION WTD—PRACTICAL NURSE, cares for invalids or convalescent; city; willing to travel. 1565 Sherman-av., Evanston.

SITUATION WTD — AS CHILD'S NURSE; hospital training; best reference; $12 week. Address O 187, Tribune.

SITUATION WTD—RELIABLE, EXPERIenced young nurse in doctors' reception office; furnish good refs. Address N 595, Tribune.

SITUATION WTD—REFINED GERMAN lady, nurse, walk, child. Address L 121, Tribune.

SITUATION WTD—PRACTICAL EXPERIenced nurse; middle aged and competent; $10 and $12. Phone Graceland 7092.

SITUATION WTD—GRADUATE NURSE IN physician's or dentist's office; experienced. Address J 173 Tribune.

SITUATION WTD—EXP. INFANT'S NURSE; full charge bottle baby; leave city; ref. Hyde Park 4480. 5728 Dorchester-av.

SITUATION WTD—THOROUGHLY EXPER. child's nurse; reliable; English born. exp.; refs.; $10-$12. Write M. S., 824 Center-st.

SITUATION WTD—TUTOR OR GOVERNESS; experienced teacher and kindergarten. Phone Hyde Park 8472.

SITUATION WTD — NURSE, CHILD'S, trained, reliable refs. A. E. L., Y. W. C. A., Chicago.

SITUATIONS WANTED—FEMALE.

Nurses and Governesses.

SITUATION WTD—GERMAN LADY, AS companion, private secretary, or governess; speaks English. O. D. 118 Russell-st., Hammond, Ind.

SITUATION WTD—BY RELIABLE TRAINed nurse, going to Los Angeles about Oct. 1, would take charge of invalid or child for 1st class expenses. Address L 128, Tribune.

SITUATION WTD—BY A REFINED GERman as a governess; experienced; highest references. MISS LAUDEL, Phone Highland Park 808.

SITUATION WTD—BY REFINED YOUNG lady as companion to a lady, nursery governess, or care of children; reference; Catholic family preferred. Address B A 13, Tribune.

SITUATION WTD—BY COMPETENT GERman nurse or nursery governess to young children; exp. and trustworthy. Address L 206, Tribune.

SITUATION WTD—AS NURSERY GOVERness; refined young kindergartner; taught 6 years. Address N 471, Tribune.

SITUATION WTD—TRAINED NURSE, DR. ret., long exp., very reasonable. Doug. 5776.

Laundresses and Day Work.

SITUATION WTD—EXP., RELIABLE laundress takes washing and ironing home; special care given to ladies' and gentlemen's clothing; family washing taken weekly by the bundle; my curtains, $50 a pair; outdoor drying. MRS. SIMMONS, 2581 Lincoln-av. Lincoln 8460.

SITUATION WTD—WASHING, IRONING, lace curtains, $50 pair; take home. MRS. HILL, 12 N. Lincoln-st.

SITUATION WTD—TO DO BUNDLE WASHing for individuals or families at my own home; quality. Call Douglas 3254.

SITUATION WTD—LAUNDRESS; RELIAble; cleaning; S. Side; Saturday, Monday. Drexel 3491.

SITUATION WTD—EXPERIENCED COL. laundress, clothes to take home. Call Drexel 5677.

SITUATION WTD—WASHING, IRONING, cleaning; good German woman. Diversey 2429.

SITUATION WTD—DAY WORK; GOOD laundress; North Side. Phone Ravenswood 4562.

SITUATION WTD—LAUNDRESS WANTS day work; N. S.; ref. Tel. 2800 Humboldt.

SITUATION WTD—EXP. GERMAN LAUNdress; steady work by the day. Lincoln 3981.

SITUATION WTD—FIRST CLASS LAUNdress by day. Drexel 6626.

SITUATION WTD—LAUNDRESS, CLEANing; best ref. Phone Douglas 4467.

SITUATION WTD — LAUNDRESS, CLEANing, colored. Phone Sup. 7143.

SITUATION WTD — LAUNDRESS; DAY work. Call Oakland 5357.

SITUATION WTD—DAY WORK, COOKING or cleaning or housework. Wentworth 7098.

SITUATION WTD—1ST CLASS LAUNDRESS West or North Side pref. Ph. West 1360.

SITUATION WTD—WASHING, 75C DOZEN. Dried outside. Good refs. Phone Doug. 4159.

SITUATION WTD—WASHING, IRONING, cleaning; German woman. Grace 559. E. C.

SITUATION WTD—1ST CLASS LAUNDRESS; best work; handles lace. Doug. 6272.

Stenographers. Typists. Etc.

STENOGRAPHER,

High grade, thoroughly experience, well appearing, efficient; capable of handling responsibility; dependable; can handle mail independently, assume responsibility. Wants permanent position; reasonable salary. Address P F 223, Tribune.

SITUATION WTD—BY CAPABLE YOUNG woman as stenographer in private office, or take entire charge of office; references. Address J 253, Tribune.

SITUATION WTD—AS STENOGRAPHER OR secretary, by highly educated business woman; board of trade, legal, and commercial experience. Address P F 224, Tribune.

SITUATION WTD—BRIGHT A1 EXPERIenced desires position as steno. or typist; willing worker; wants chance to make good. Yds. 1466.

SITUATION WTD—WITH 1ST CLASS CONcern heeding services of expert steno. or private secy.; with 9 years' exp. Best refs. Address L 64, Tribune.

SITUATION WTD—EFFICIENT, RAPID, and accurate law steno. desires permanent position; highest references; 8 yrs.' exp.; mod. salary. Address N 486, Tribune.

SITUATION WTD—A1 STENOG., WITH spare time, wants extra work; reasonable rate. MISS LEONARD, 615, 105 S. Dearborn-st. 6461.

SITUATION WTD—AS BEG. STENO. WITH some exp.; accurate and neat; not afraid of work. Sal. mod. Address P F 440, Tribune.

SITUATION WTD—BY REFINED, EXPER. stenog.-bookkeeping; capable of handling charge small office; $10-$12. Address L 188, Tribune.

SITUATION WTD—STENOG., H. S. EDUCA. Address MRS. V. GARDNER, Gen. Del., South Bend, Ind.

SITUATION WTD—AS HOUSEKEEPER, bright, exp. American widow, in widower's home; exp. in bookkeeping; references; no triflers. Address N 462, Tribune.

SITUATION WTD—CAPABLE, EXP. WOMan for employed people or widower and child; school age; South Side; refs. Address N 441, Tribune.

SITUATION WTD—BY MIDDLE AGED REfined widow; good cook; neat bachelor or widower. 4161 S. Halsted-st. Phone Drexer 6280.

SITUATION WTD—REFINED WIDOW, AS housekeeper, widower's or bachelor's home; no laundry; $8-$10; refs. exch. Address O 107, Tribune.

SITUATION WTD — WIDOW, AS HOUSEkeeper in private home; no objection 1 or 2 children; prefer small town near Chicago. Address L 579, Tribune.

SITUATION WTD—HOUSEKEEPER, MIDdle aged woman, cheerful, capable. Address L 122, Tribune.

SITUATION WTD—AS HOUSEKEEPER BY widow, 1 child; refs. Belmont 4458. 2623 N. Whipple.

SITUATION WANTED — FIRST CLASS housekeeper by gentleman; fine ref. Tel. Sup. 731. 326 W. Oak-st. Mrs. H. Gustavson.

SITUATION WTD—HOUSEKEEPER, NEAT, competent lady; widower with children or business people. Address L 205, Tribune.

SITUATION WTD—LADY WITH CHILD DEsires position as housekeeper; A1 references. 4354 Berkeley-av., Ind. apts.

SITUATION WTD — HOUSEKEEPER, NEAT, comp. lady; people emp. Address L 275, Tribune.

SITUATION WTD—HOUSEKEEPER, WIDower's home or bachelor apts.; refs. exch. Address O 211, Tribune.

SITUATION WTD—AS HOUSEKEEPER BY middle aged lady; 7 years' exp.; good ref. Address E. H. R., 2049 Ogden-av., Chicago.

SITUATION WTD—REFINED YOUNG WOman as housekeeper for business men or people employed; best ref. Address P F 217, Tribune.

SITUATION WTD—HOUSEKEEPER, NEAT, comp. lady; people emp. Address L 275, Tribune.

SITUATION WTD—MIDDLE AGED WOMan, housekeeper; refs. 1117 S. Harvey-av., Oak Park.

SITUATION WTD—REFINED WOMAN, 187 class housekeeper in respectable business man's home. 7187 Champlain-av.

SITUATION WTD—HOUSEKEEPER; A1 ref. E. Lageman, 2063 Stave-st. Humb. 9264.

SITUATION WTD—CARE OF INVALID, housekeeping exp., mentyl cases. Ken. 5295.

Dressmakers and Seamstresses.

SITUATION WTD—MME. VIRNE, FORMERly 509-606 Masonic Temple; original artistic designer of tailored and fancy gowns, costume millinery; brings in assistant and French books; gowns made in 1 and 2 days at my home or $5.50-$6.50 per day. Drexel 5119. 318 E. 41st-st.

SITUATION WTD—OUT OR HOME. MISS ALBERY, Superior on suits and gowns. London, New York, Boston exp. 902 N. State-st. Phone Superior 9297.

SITUATION WTD—YOUNG WOMAN, MENDing, fine hand, machine work. Phone H. P. 1925.

SITUATION WTD—1ST CLASS DRESSMAKer, in family or by the day. Address L 181, Tribune.

SITUATION WTD — DRESSMAKING AT home or by day; work guaranteed. MRS. REED, 3029 Vernon-av., apt. 3. Douglas 2868.

SITUATION WTD—HIGH CLASS DRESSmaker wishes engagements by day. Edgewater 1318.

SITUATION WTD—SEAMSTRESS; PERM. or daily, as mother's helper. Address N 501, Tribune.

SITUATION WTD—RELIABLE DRESSMAKer wishes engagements in families or will do sewing at home; $2.50 per day; ref. Doug. 2617.

SITUATION WTD—DRESSMAKING AND sewing by experienced seamstress; reasonable. 2317 Washington-blvd. West 2470.

SITUATION WTD—DRESSMAKING AT MY home; gowns, suits, remodeling; reasonable. Kenwood 1913.

SITUATION WTD—DRESSMAKING AND remodeling; reas. P. Morey, 540 44th-pl.

SITUATION WTD—FASHIONABLE DRESSmaking, gowns, $8.50 day. Midway 6011.

SITUATION WTD—DRESSMAKING, $2.10 day. Phone Diversey 3197.

SITUATION WTD—YOUNG COL. WOMAN, sew out by day. Phone Douglas 5380.

Nurses and Governesses.

SITUATION WTD—COMPETENT YOUNG lady as private tutor to children 8et, ages of 6 and 12; very reas. Address K 554, Tribune.

SITUATION WTD—NURSE, TO TAKE charge of infant; will leave city. Superior 4125. 1 N. La Salle-st.

SITUATION WTD — IRISH-AMERICAN girl, 18 years, as nurse girl; North Side. Phone Graceland 2029, bet. 10 and 12:30 a. m.

SITUATION WTD—BY STRONG, REAL city refs.; accustomed to care of all mental cases; wages $12 to $15. Ph. Wellington 3772.

SITUATION WTD—PRACTICAL NURSE, cares for invalids or convalescent; city; willing to travel. 1565 Sherman-av., Evanston.

SITUATION WTD — AS CHILD'S NURSE; hospital training; best reference; $12 week. Address O 187, Tribune.

SITUATION WTD—RELIABLE, EXPERIenced young nurse in doctors' reception office; furnish good refs. Address N 595, Tribune.

SITUATION WTD—REFINED GERMAN lady, nurse, walk, child. Address L 121, Tribune.

SITUATION WTD—PRACTICAL EXPERIenced nurse; middle aged and competent; $10 and $12. Phone Graceland 7092.

SITUATION WTD—GRADUATE NURSE IN physician's or dentist's office; experienced. Address J 173 Tribune.

SITUATION WTD—EXP. INFANT'S NURSE; full charge bottle baby; leave city; ref. Hyde Park 4480. 5728 Dorchester-av.

SITUATION WTD—THOROUGHLY EXPER. child's nurse; reliable; English born. exp.; refs.; $10-$12. Write M. S., 824 Center-st.

SITUATION WTD—TUTOR OR GOVERNESS; experienced teacher and kindergarten. Phone Hyde Park 8472.

SITUATION WTD — NURSE, CHILD'S, trained, reliable refs. A. E. L., Y. W. C. A., Chicago.

WANTED—MALE HELP.

Boys.

BOY—BRIGHT, FOR OUR CALL DESK; permanent position and good salary to right party. MAURICE L. ROTHSCHILD, State and Jackson.

BOY—OFFICE, OVER 16, IN LARGE OFfice; good opportunity for boy not afraid of work; $6. Address O 568, Tribune.

OFFICE BOY—18 YEARS OLD. CALL Saturday, 9 a. m. THE SCHAPIROGRAPH CO., 515 Dickey Bldg.

Professions and Trades.

AUTOMOBILE ENGINE AND ASSEMBLY man.

CONTINENTAL ENGINEERING CO., 1015 N. Halsted.

BLACKSMITH—FIRST CLASS ALL ROUND blacksmith; steady work and good wages for the right party; man competent on plow work preferred. ALLIANCE MFG. CO., Streator, Illinois.

BURNHAM GRADUATE TO GIVE PRIVATE instructions in beauty culture, South Side; state terms; afternoon or evening. Address P E 296, Tribune.

CARPENTERS — FOR CONCRETE FORM work on track elevation. Apply at River Forest Depot. Free transportation morning and evening. T. C. GILMOUR.

COPPER PLATER—EXP. ANSWER, 1719 W. Van Buren-st.

HAND WORKER — EXPERIENCED ON glue table, to take charge of department; state experience and salary wanted. Kalamazoo Paper Box Co., Kalamazoo, Mich.

MOVING PICTURES — OPERATOR — LIcensed; also 2 helpers to assist and learn; refs. required. Address K 494, Tribune.

PRESSMAN—CYLINDER, COMPETENT; $18 per week. Address communications HUGHES PRINTING CO., 214 Pine-st., St. Louis, Mo.

REGISTERED PHARMACIST — TO TAKE over drug store; owner is ill; will sell at great sacrifice. Call at Montrose and Kedzie.

RIDING SADDLE MAKERS, HARNESS MAKERS, HARNESS CUTTERS, MACHINE OPERATORS—EXPERIENCED; AT ONCE. GRAF-MORSBACH CO., 1501 FREEMAN CO., CINCINNATI, OHIO.

TINNER—ON SODA FOUNTAINS; SWEDish. 31st and Kedzie.

WANTED — SANDER HAND ON THREE drum Berlin sanding machine. Apply 220 and Union.

Farm and Garden Help.

MAN AND WIFE—NO CHILDREN; CAPAble, experienced and trustworthy, at small country home; not a farm man; to care for horse and cow, chickens, garden, lawn, and do the general work; wife must be good laundress and housekeeper; no cooking; steady job, good pay; must have reliable references. Address N 371, Tribune.

Salesmen and Solicitors.

MEN—TWO, NEAT APPEARING, YOUNG, with good references, to solicit orders from house to house on commission basis. Only hustlers need apply. MR. WALKER, Room 804, 333 S. Dearborn-st.

MEN—2, TO TRAVEL; EXPERIENCE UNnecessary; must furnish $20 cover for sample; position permanent. Address N 547, Tribune.

REPRESENTATIVES 25 IOWA REPRESENtatives. ARK, FARMS CO., 239 Ry. Ex.

SALESMEN—WITH OR WITHOUT AUTOmobile, to sell MOGUL STARTERS for Ford and other cars; big line of advancement; big profits large to good men; immediate returns; a mechanical STARTER thoroughly covered by patent, with kick-out dogs to eliminate all danger from gears. Write

MOGUL STARTER CO., 1829 Michigan-av.

SALESMAN

to call on dealers, jobbers, and trade consumers in each state, but no advances; attractive selling proposition; must be experienced in side line; liberal commission. Apply in person or letter. MR. TOAL, Uno Mfg. Co., Inc., Davon and Harwood-avs., Chicago.

SALES MANAGERS—CLEAN CUT, OF good address, with selling ability; capable of organizing and handling a sales force on a subdivision proposition; commission basis. If you want a permanent position and wish to establish yourself with a recognized firm, call BENSON BROS., 312 Harris Trust Bldg.

SALESMEN DESIRABLE OPPORTUNITY for experienced salesmen to handle service specialty, calling on the better class of business men. Must be energetic and have good references. Phone Mr. Alberti and come commission arrangement. Call 5 N. Wabash, Rm. 1701.

SALESMAN—HIGH GRADE, FOR A MEchanical art and engraving house; man who can originate and sell ideas to big people; must be experienced and already successful; state full particulars as to experience, age, amount of sales, etc.; a good permanent position open now. Address P W 353, Tribune.

SALESMEN—LIVE WIRES, FOR SIDE LINE of high class toilet sets; established trade; big commissions; parties with autos given preference, also those traveling west; state territory and line handled. Address P S 345, Tribune.

SALESMEN WANTED—WITH SUCCESSful book or

ND FOUND.

RT — GOLD CHASED, diamond each side; Lester, man stores. Thurs. p. m. one Blackstone 526.

HORSESHOE BROOCH mond in center. Marshall port to E. Massey, 8 So. ward.

IAMOND, THURSDAY reward for return of same 4015 Lakewood-av.

WEDNESDAY AFTER- sapphire brooch. Liberal rn of same. Phone Diver-

OST—CONTAINING $115, diamond ring; most liberal ersey 9176.

ENWOOD, IRISH TER- ther nickel collar. Return Reward. Phone

PIN — LOST — DIAMOND n pearls; Phi Delta Sigma; n back. Reward. Phone

OST—DARK BRINDLE, nape Buster. Reward. L. Mich gan-av.

CHAIN—LOST—47TH TO to Michigan. Reward, e-av.

IES' BLACK GRIP, ON Jackson car, Thursday ard. Phone Graceland 8184.

47TH AND KEDZIE CAR, silver purses with inscrip- valued as keepsakes; $200.

EWARD FOR RETURN ition pearls lost at River- ; 12 W. Adams-st.

—LOST—BULL TERRIER IN eral reward. Tel. Normal

AIST WATCH ON BLACK evening about 9 o'clock, car or between Wilson and receive reward. M. S. 4017 Broadway.

ADY'S, ON BROADWAY Thurs. afternoon. Call

SN. MEMBERSHIPS.

NOIS ATHLETIC CLUB dress W. L., 112 S. Michi-

OR SALE—EDGEWATER id Oct. 1. 15dgewater 1512.

RSONAL.

TED—THE NAME AND an who assisted lady from ace car collided with the ; no questions asked. Auto- ; a little boy was killed at 403, Tribune.

CE: GEORGE E. FUR- ed to speak to see you e if you wish to see your e. He is seriously ill and e a week. Your brother, CR.

TED, THE ADDRESS OF Kerlin, lecturer, who left June. Address N. Y.

ND AFTER THIS DATE I ible for any debts contract- myself. J. A. SEAHOLM.

REX: WAS AT CORNER me hear from you again. ; GEORGE THORP: GET TRUNK will sell for storage. Milla-

PERSONALS.

TEACH HAIRDRESSING, al massage, scalp treat- ; classes; free booklet. E. BURN

REFLUOUS HAIR PER- d by multiple electrolysis; ess. MME. STIVER, 1407

RS AND ALL POOR- garanteed permanent- Ella

RS AND ALL POOR- Prof. Wm. Emanuel Sche-

TIONS WAITING. e course by private tuition. 425

N. 54th-av., Room 6. Frank

RS AND SUPPLIES.

ED—3 MOS., $4 AND UP. ED SAME DAY. condition; new ribbons. Rental applied on price. e for 10 typewriters. TER EMPORIUM. n. e. cor. Dearborn, 2d floor. th 1640 and 1650.

TERS RENTED

n for $5 and up. UILT TYPEWRITERS. to $75. TING MACHINE CO. Harrison. Harrison 4887.

ANYWHERE, STRICTLY tandard makes without de- small payments; or rent by

TER SALES CO., 4287, 364 State-st., Chi- EWRITER EXCHANGE, 167 Olivers, Smiths, 3 mos., at sell any one on typewriters at write for circular to- TER CO., 24 W. Jackson. CRIFICE—UNDERWOOD, th, Monarch, at your own Harborn-st. Rm. 210. And

RITER EXCHANGE, 119 all lowest rates. All makes Tel. Douglas 3963.

ADQUARTERS, INC. or rent. Lowest prices. d Colony Bldg. Har. 2041.

TION of TYPEWRITERS ED TypeWRITER Co., Phone Haymarket 928.

T NEW OLIVER TYPE- chine, $6. 3949 Prairie-av.

RITER VISIBLES ess N 199 Tribune.

S, POULTRY, ETC.

CLASS STOCK; YORK- niel puppies, fox terriers, ER SPANIEL PUPPIES, ppies, Fox Terrier. 1216

STON BULLS, $15 up 2215 Michi-

D PET JAPANESE SPAN- n. 4800 Winthrop-av. Ra-

TERR. PUPS FINELY lington-blvd. For sale.

AIRED PERSIAN KIT- also known. 2216 Indiana.

CH BULLS, COLLIES, also known. 2216 Indiana.

OLLIE PUP TO DOG; 19 State-st., 2d flat rear.

YACHTS, ETC.

SER "QUICKSTEP," p, equip. 32 ft. x 9 ft. 6 in. 5653 Jeffery-av. Chicago-av. way, 605 Old Colony Bldg.

MORRIS CANOE, SAIL- plete; 2 mo. old. Address

SUITABLE FOR MISSIS- in screw scow 41x12. Bev- Dearborn-st. bridge.

SCOUT; WALTER DECKER, st condition. Ravens. 6551

18 FT. LAUNCH, 4 H. P. Ellington 9725.

D MAGAZINES.

DICT., 16 VOL. AD- 000 books in stock. Meyer's Book Store, 207

PEARLS, ESTES ED., 300 tion at 25c per ft. Send ; postpaid for 25c. ore, 424 Dearborn.

ASH FOR RARIES, well paid. Ill. POWNER'S BOOK 24-st.

1913 CITY DIRECTORIES ed 4850.

AND BOWLING.

IARD TABLES, BRAND pocket, with complete ac- ; at reduced prices. e rent tables with privilege on purchase. Cigar stores THE BRUNSWICK- DER CO., 623-29 S. Wa-

STEIN BUYS, SELLS, OR d pool and billiard tables. r. Paulina. Ph. West 2626.

GE EXCHANGE.

GE TYPEWRITER FOR or shotgun. Address N 235

E LIFE INSURANCE FOR Address K 543, Tribune.

ION SALES.

ER & SEVERN CO., 628- General Auctioneers. Rear- Monday and Saturday, 19 rpets, gen. household goods.

G MACHINES.

AH, VICTROLA XI, AND 36 S. State-st. Rand. 1692.

LA AND 68 SELECTIONS SCHEFF. 3248 W. 16th-st.

ESS CARDS.

WIRE FENCE; NOTHING e farm, garden, poultry home; strong and durable.

ER TICKETS.

RIC SIGNS.

RIC HOTEL SIGN. AP- N. Clark-st.

TO RENT—ROOMS—SOUTH.

ABERDEEN-ST., 6605—TO RENT—2 FRONT rooms; electric light; all conveniences; for gentlemen; gents preferred; will give breakfast.

BERKELEY-AV., 4455, 2D — TO RENT — front rooms, single or suite; priv. fam.; s. h. phone; 43d, 2nd. surf.; 1 C., Ken. L.

BERKELEY-AV., 4906—TO RENT—2 SLEEPing rooms or light keeping; reas. Drexel 217.

BLACKSTONE-AV., ENTRANCE 1426 to 401k 50th-st.—To Rent—Large outside room with southern exposure; 2 blks. I. C. and 47th surf.

BLACKSTONE-AV., 5312—TO RENT—3 large front rms. and cozy single rm. in priv. fam.; breakfast opt.; 1. C. exp.; reas.

BLACKSTONE-AV., 5832—TO RENT—NICEly fur. rms.; Jackson pk.; I. C. exp., and L. SMITH.

BOWEN-AV., 850, 41ST-PL. — TO RENT — Large frt. and single rms.; run. wate; "L"; and Cottage Grove.

BOWEN-AV., 930, 2D—TO RENT—WELL furn. rms.; steam; good trans. Oakland 5549.

CALUMET-AV., 4740 — TO RENT — COMfortably furnished outside rooms; private lavatory; 1 blk. L express. Oakland 4297.

CALUMET-AV., 4852, 2D—TO RENT—LARGE frt. rm., suite, 1 or 2. 47th-st. L exp., surf.; reas.

CALUMET-AV., 5419, 3D—TO RENT—OUTside parlor bedroom; mod., com.; priv.; 1 blk. 39th-st. cars. Doug. 7570.

CALUMET-AV., 4207—TO RENT—LRG. FRT. room; lavatory; priv. fam.; 1 or 2; reas. L exp.

CALUMET-AV., 4815, 1ST—TO RENT—LGE. outside rm.; twin beds; also single rm.; 47th "L" exp.

CALUMET-AV., 4620, 3D—TO RENT—3 LGE. rms., suit. 2; kitch priv.; L exp. SHEE-HAN.

CALUMET, 4721, 3D—TO RENT—FUR. RMS., priv. fam.; good trans. Drex. 5875.

CALUMET-AV., 4852, 2D—TO RENT—LGE. front room; $3 per week. Went. 2784.

CALUMET-AV., 4850, 2D—TO RENT—NICE-ly furn. frt. rm.; priv. fam.; reas.; L. exp.

CALUMET-AV., 4733, 2D—TO RENT—FUR. rm.; gents; board opt.; 47th L express; reas.

CALUMET-AV., 4222, 3D—TO RENT—NICEly dec. frt. rm., priv. fam.; mod.; reas.; L ex.

CALUMET-AV., 4813, 3D — TO RENT — Light room, priv. lav., 2 men preferred.

CHAMPLAIN-AV., 4402, 2D — TO RENT — Nicely furn. rm.; priv. fam.; good trans.; $3 wk.

CORNELL-AV., 5245, 3D APT.—TO RENT—Large, desirable front room in mod., high class apt.; 1 block from I. C. exp.

CORNELL-AV., 5046-48, 2D — TO RENT — Furn. room; steam. Call evenings.

DREXEL-BLVD., 4200—TO RENT — COR. rm., beautiful outside parlor suite; board opt.; private home; no other roomers. Oak. 4863.

DREXEL-BLVD., 4120—TO RENT — ELEgant rooms; modern imp.; steam heat; best trans.

DREXEL-BLVD.—TO RENT—LARGE FRT. room in fine detached home; every modern conv. 46th and Kenwood L. Oakland 5622.

DREXEL-BLVD., 4137—TO RENT—NICELY furnished room for one or two; electricity and telephone.

DREXEL-BLVD., 3963—TO RENT—SWELL room to 1 or 2 gents; running water, steam, excellent location.

DREXEL-BLVD., 4122—TO RENT—FURN. ROOMS, $2 UP; BOARD OPTIONAL.

EAST END-AV., 5144—TO RENT—2 BEAUtiful rooms cannot be equaled; overlooking lake, facing Jackson Park; exclusive neighborhood; I. C. to loop; 1 h. school of Chicago Beach. Highest references required.

EBERHART-AV., 6155, 2D — TO RENT — Large, light room, beau. furn., priv. fam., mod., st. trans.; 1 or 2 gentlemen.

EBERHART-AV., 6245, 2D—TO RENT—OUTside frn. room; nr. L. sta., surface cars; $3. Tel. Nor. 5837.

ELLIS-AV., 4221, 2D — TO RENT — Bus. room, mod., clean. Engle. 8355.

ELLIS-AV., 4349—TO RENT—LARGE FRT. room, beautifully furn. in mahogany; high class; quarters for party wishing quiet, refined surroundings. Ken. L. exp., 1 C. exp.

ELLIS-AV., 3544—TO RENT—LARGE, FINEly furn. rm., priv. lav., 2 closets, steam, good service; private home. Douglas 4506.

ELLIS-AV., 3617—TO RENT—WELL FURN. frnt. rm., lavatory, steam heat, priv. home of eastern people; I. C. and surf. Doug. 8344.

ELLIS-AV., 4127—TO RENT—NEWLY DECorated front room; mod.; Kenwood L. exp.

ELLIS-AV., 4165 — TO RENT—MODERN front room; transp., I. C., 43d surface, or L.

ELLIS-AV., 4214—TO RENT—ROOMS, SIN-gle or suite, in mod. house; 4 lines trans.

ELLIS-AV., 6222, 2D—TO RENT—FURN. RM., hot and cold wt. in rm.; trans. fine.

ELLIS-AV., 4530, APT. A-4 — TO RENT — Lg. fr. rms. suit. 3 R. hskpg. suite; priv. bath.

ELLIS-AV., 4530, APT. 1—TO RENT—TO Elegantly furn. parlor with alcove; also private bedroom; suite; gentlemen preferred. Phone Kenwood 5587.

ELLIS-AV., 4419—TO RENT—WELL furn. rm.; mod. apt.; steam, electric; home privileges.

INDIANA-AV., 3713, 1ST FLAT—TO RENT—Nicely furnished rooms; steam, electricity; $4 up.

INDIANA-AV., 4356, 2D—TO RENT—LARGE well furn. frt. rm., mod.; steam; priv. fam.; reas.; L express.

INDIANA-AV., 4356, 3D—TO RENT—LGE. well furn. dbl. front rm.; piano, stm., elec.; also single.

INDIANA-AV., 5115, APT. 3—TO RENT—Nicely furn. rm.; mod. apt.; priv. fam.; L exp.

INDIANA-AV., 4539, 3D—TO RENT—NEWLY furn. front room, run. water, modern, private, 1 or 2 gents. Drexel 9019.

INDIANA-AV., 4147, 3D—TO RENT—GENtleman of good business standing; mod. rms. Drexel 8239.

INDIANA-AV., 4687, 2D—TO RENT—NICEly furn. room in mod. apt.; 47th "L" exp.

INDIANA-AV., 4001, 1ST—TO RENT—SING. and dble. front rms.; stm.; priv. fam.; bk. L exp.

INDIANA-AV., 2311 — TO RENT — NICELY furnished outside rooms, $2 to $5 wk.; mod.

INDIANA-AV., 2023—TO RENT — LARGE front rm.; lav.; stm.; e. rm.; hskpg. priv.; reas.

INDIANA-AV., 4156—TO RENT—LARGE, well furn. frt. rm.; 1 or 2; $3; L exp.; surf.; 3 blks. I. C., surf.; reas. Mid. 7156.

INDIANA-AV., 6037, 3D—TO RENT—NICELY furn. frt. rm.; priv. fam.; Midway 8586.

KENWOOD-AV., 6026, APT. 2—TO RENT—Large, desirable front room in mod., high class apt.; 1 block from I. C. exp.

KIMBARK-AV., 6014—TO RENT—SINGLE or double outside room; private house; home privileges; I. C., "L."

LAKE PARK-AV., 3721—TO RENT—LARGE, handsomely furn. steam heated rm., suitable for gentleman; every comfort and convenience; assured; family of two; strictly priv.; select, excellent, one block from Ill. Central sta.; also two blocks from Cottage Grove-av. line.

LAKE PARK-AV., NEAR 40TH-ST.—TO RENT—Pleasant home to a business man in first class priv. apt., with young adult family; outside southeast room with two windows facing lake; lavatory; phone in room; $3 wk.; 8 min. to city. Oakland 5690.

LAKE PARK-AV., 4342—TO RENT—IN MY two beautifully furn. apt. buildings have large, comfortably heated, light ro ms; run. water; two baths; careful management; $3 to $4 wk. L. exp. MISS MOSHER.

LAKE PARK-AV., 4808, 2D APT.—TO RENT—Large, desirable double rm., also single room; priv. L. C. and surf.; reas. Maxwell.

LAKE PARK-AV., 4216, 3D—TO RENT—Nice, outside rooms in mod. apt.; Ken. "L."

LAKE PARK-AV., 4841—TO RENT—LARGE front rm.; steam heat; mod.; priv. house. Drexel 9366.

LAKE PARK-AV., 3819—TO RENT—2 OR 3 rms.; gas range, r. water; ov'king. lake.

TO RENT—ROOMS—SOUTH.

LAKE PARK-AV., 3834—TO RENT—ROOM; priv. bath; detached house; h. w. heat; nr. L. C.

LAKE PARK-AV., 3872—TO RENT—COMfortable rooms, com. bath, lake view; board optional.

MICHIGAN-AV., 2124-26 — THE NETHERland Hotel—To Rent—Elegant outside rms., with or without private bath; excellent service; rates $4 to $8 per week. Phone Calumet 401k.

MICHIGAN-BLVD., 3812, 1ST APT.—TO RENT—Outside furnished rooms; running water; must be seen to be appreciated. Phone Douglas 3887.

MICHIGAN-AV., 2144-26 — THE NETHERland Hotel—To Rent—Elegant outside rms., with or without private bath; excellent service; rates $4 to $8 per week. Phone Calumet 401k.

MICHIGAN-AV., 3622, 2D APT.—TO RENT—2 elegant front rms., high class apt., every mod. conv.; mahog. woodwork; 2 bathrms.; small, cong. fam.; 1 blk. Ind. or L. Doug. 2354.

MICHIGAN-AV., 4317—TO RENT—LARGE living rm. and bedrm., beautifully furn.; mod.; home priv.; brkfst. opt.; 1 exp. Merrill.

MICHIGAN-AV., 2325 — TO RENT—NEATLY furn. homelike single and double rooms; steam; all conv.; hskpg. priv.; $2 up. Cal. 3741.

MICHIGAN-BLVD., 2505—TO RENT—AN exceptionally beau. front cor. rm.; steam, elec. lights, newly fur.; reas. Doug. 7570.

MICHIGAN-AV., 3147—TO RENT—VERY large, beau., mod. parlor $5; also pleasant large room, $2.50; steam, elec. lights.

MICHIGAN-AV., 3031, 1ST APT.—TO RENT—Well furn. front rms.; steam; mod.; reas. 1st bell.

MICHIGAN-AV., 4147—TO RENT—COMfortable frt. rms.; well furn.; strictly modern apt.; use Steinway; L exp. A. MORDEN.

MICHIGAN-AV., NR. 47TH—TO RENT—Fine frt. rm. for 1 or 2 refined men. Drexel 6898.

MICHIGAN-BLVD., 5446, 3D—TO RENT—Front rm. and alcove or single; free phone; board opt.; close to trans. and park. Stahl.

MICHIGAN-AV., 4009, 2D—TO RENT—Large, newly furn. front room; priv. fam.; mod.; steam; reas.; L. exp., surf.

MICHIGAN-AV., 4409—TO RENT—NEWLY furn., large front room; also small; large closets, run. water; mod. conv. Drexel 3757.

MICHIGAN-AV., 3956, 3D—TO RENT—FRT. parlor and bedrm.; piano, mod., priv., single room; use bath.

NORMAL-BLVD., 6314 — TO RENT — FURN. rms.; stm. ht.; phone; piano; recep. rm.; reas.

OAKWOOD-BLVD., 507— TO RENT—

DO YOU WANT A LARGE, BEAUTIFUL CORNER ROOM, WITH OR WITHOUT ALCOVE, IN AN EXCLUSIVE HOME?

Then phone DOUGLAS 5866.

OAKWOOD-BLVD., 764—TO RENT—DESIRable 1 and 2 room suites overlooking the lake; elevator and telephone service. Apply at bldg. today and rest to $25.

OAKWOOD-BLVD., 629—TO RENT—2 ROOM front suite; large lavatory; private home; strictly mod.; steam; excep.; reasonable; L exp., surf.

OAKWOOD-BLVD., 758—TO RENT—CHOICE double and single rms.; mod. Drex. 165.

PRAIRIE-AV. AND 42D—TO RENT—LRG. sunny front rm., with or without lav.; 2 in fam.; home priv.; strictly mod. apt. Drexel 1754.

PRAIRIE-AV., 2407—TO RENT—LARGE, comfortable room; two men; half hour's walk from loop.

PRAIRIE-AV., 4047, 1ST—TO RENT—WELL furn. outside rm.; mod. apt.; board opt.; 61st L exp.

PRAIRIE-AV., 4751, THE KIMBALL—To Rent—Select furn. rooms, steam, elect., double and single. Oakland 4191

PRAIRIE-AV., 4625—TO RENT—LGE. OUTside rm., elec., running water, free phone; stm.; $3; dble., $4. NOLAN, Drexel 2867.

PRAIRIE-AV., 4451, 1ST—TO RENT—WELL furn. rm.; gentleman; $3; steam. Kenwood 1447.

PRAIRIE, 2918—TO RENT—DELIGHTFUL rms., single or en suite; steam; reas.

PRAIRIE-AV., 5417, 2D—TO RENT—LGE. nicely furn. rm.; mod.; nr. 55th-st. L exp.

PRAIRIE-AV., 5400, 2D — TO RENT — ATtractive outside rooms; cor. spt.; 55th L exp.

PRAIRIE-AV., 2112—TO RENT—MODERN front rooms, 2 to 4 people; reas.; also hskpg.

PRAIRIE-AV., 3907—TO RENT—NICELY furn. outside rooms; $2-$5 wk. Cal. 3741.

PRAIRIE, 4055, 3D APT.—TO RENT—NICE rooms; large $4; small $2.50.

PRAIRIE-AV., 4450—TO RENT—DESIRAble suite in mod. house; gentlemen; ex. trans.

PRAIRIE-AV., 2028—TO RENT—ATTRACtive and single rms., $3 and up. Cal. 613.

PRAIRIE-AV., 4800—TO RENT—BEAUtiful front room; r. wtr.; reas.

PRAIRIE-AV., 4217—TO RENT—DOUBLE and single room; board; $5 wk.; "L" trans.

PRAIRIE-AV., 5432, 3D—TO RENT—FRONT room; private family. 1774 Dres.

SIXTY-FOURTH-ST., E., 1823 — 2D — TO Rent—Large, connecting bath, in refined home; very special. H. P. 3015.

SIXTY-SIXTH-BLVD., E., 1200—TO RENT—Furnished rooms; kitchen priv.; C. and "L"; reasonable. Phone Midway 6329.

SIXTY-FIRST-ST., W., 453, 3D—TO RENT—Front, outside rm., board opt.; good trans. $2.50.

S. PARK, 6217, 3D—TO RENT—2 LARGE rms., toucher or separate; priv. front porch; kitchen priv., or would give breakfast; 1 blk. L.

SO. PARK-AV., 6204, APT. 14—TO RENT—Very large front rm.; 1 blk. to "L" and trans.

THIRTY-FIFTH-BLVD., E., 129, 1ST—TO Rent—Large, sunny, $3.50 up; elect. light. Stm. phone; 55th "L"; board opt. BOLLES.

THIRTY-THIRD-ST., E., 1335 — TO RENT — Large rm. with lav.; cor. resid.; 1 C. exp.; ref.

THIRTY-SEVENTH-ST., E., 1128—TO RENT—Furnished front and sliderooms; lavatories; also well furnished housekeeping rooms; electric light; phone; reas.

THIRTY-SEVENTH-ST., E., 1128—TO RENT—Furnished front and sliderooms; lavatories; also well furnished housekeeping rooms; electric light; phone; reas.

THIRTY-SEVENTH-ST., E., 1825, IN KENwood, Talkyrie Apt.—To Rent—High grade suites in 1 to 3 rooms; ref. required. Kin. 300.

THIRTY-THIRD-ST., E., 321, APT. F.—To Rent—Large, sunny front room; suitable for 2 gentlemen; reas.; L. exp.; surf.

THIRTY-FIRST-ST., E., 620—TO RENT—Newly furn. room; steam; good cafes, ½ blk. L exp.

THIRTY-FIRST-ST., E., 630—TO RENT—Gen. frt. rm.; also single rm.; gentry; good trans.

FORTY-FIFTH-ST., E., 419, 2D — TO RENT — 3 rm. frt. suite or single; reas.; mod.

GRAND-BLVD., 4911—TO RENT—CHOICE location, elegant rooms, steam heat, baths, running water; meals opt.; best trans.

GRAND-BLVD., 3526—TO RENT—FRONT room suitable for gentleman. Douglas 2351.

GRAND-BLVD., 4228—TO RENT—LARGE frt. rm.; also single rm.; gentry; good trans.

GRAND-BLVD., 4122—TO RENT—ELEGANT fur. room; steam heat; lavatory; $5.

GRAND-BLVD., 3939—TO RENT—LARGE frnt. rm., mod., well furn., private. ENART.

GREENWOOD-AV., 4404—TO RENT—ATtractive frt. rm.; lav.; refined surroundings; L. C.

GREENWOOD-AV., 6206, 3D—TO RENT—New front rm., all conv., private congenial home; reas.

GROVELAND-AV., 3264, CORNER 32D—TO RENT—Eleg. fur. cor. rm. ov'king. lake; lav.; C., surf.

HARPER-AV., 6037—TO RENT — FURN. bedroom nr. Jackson Pk.; priv. fam. Hyde Park 3018.

HARPER-AV., 5782—TO RENT—2 LARGE front rooms; excel transp. H. P. 3448.

INDIANA-AV., 6152—TO RENT—NEAR ELEvated station and car line, in brick residence, one large, finely furnished south front room with alcove; newly decorated; electric light; quiet; no children; telephone service; $3 per week.

INDIANA-AV., 4348, 2D—TO RENT—NEWLY furnished front parlor; twin beds; front only, also large front bedroom; 2 baths; well heated; 2 blks. L exp.; 4th L. express. Phone Kenwood 6256.

INDIANA-AV., 4549, APT. 1—TO RENT—Elegantly furnished parlor with alcove; also private bedroom; suite; gentlemen preferred. Phone Kenwood 5587.

INDIANA-AV., 4419—TO RENT—WELL furn. rm.; mod. apt.; steam, electric; home privileges.

INDIANA-AV., 3713, 1ST FLAT—TO RENT—Nicely furnished rooms; steam, electricity; $4 up.

INDIANA-AV., 4356, 2D—TO RENT—LARGE well furn. frt. rm., mod.; steam; priv. fam.; reas.; L express.

INDIANA-AV., 4356, 3D—TO RENT—LGE. well furn. dbl. front rm.; piano, stm., elec.; also single.

INDIANA-AV., 5115, APT. 3—TO RENT—Nicely furn. rm.; mod. apt.; priv. fam.; L. exp.

INDIANA-AV., 4539, 3D—TO RENT—NEWLY furn. front room, run. water, modern, private, 1 or 2 gents. Drexel 9019.

INDIANA-AV., 4147, 3D—TO RENT—GENtleman of good business standing; mod. rms. Drexel 8239.

INDIANA-AV., 4687, 2D—TO RENT—NICEly furn. room in mod. apt.; 47th "L" exp.

INDIANA-AV., 4001, 1ST—TO RENT—SING. and dble. front rms.; stm.; priv. fam.; bk. L exp.

INDIANA-AV., 2311 — TO RENT — NICELY furnished outside rooms, $2 to $5 wk.; mod.

INDIANA-AV., 2023—TO RENT — LARGE front rm.; lav.; stm.; e. rm.; hskpg. priv.; reas.

INDIANA-AV., 4156—TO RENT—LARGE, well furn. frt. rm.; 1 or 2; $3; L exp.; surf.; 3 blks. I. C., surf.; reas. Mid. 7156.

KENWOOD-AV., 6037, 3D—TO RENT—NICELY furn. frt. rm.; priv. fam.; Midway 8586.

KENWOOD-AV., 6026, APT. 2—TO RENT—Large, desirable front room in mod., high class apt.; 1 block from I. C. exp.

KIMBARK-AV., 6014—TO RENT—SINGLE or double outside room; private house; home privileges; I. C., "L."

LAKE PARK-AV., 3721—TO RENT—LARGE, handsomely furn. steam heated rm., suitable for gentleman; every comfort and convenience; assured; family of two; strictly priv.; select, excellent, one block from Ill. Central sta.; also two blocks from Cottage Grove-av. line.

LAKE PARK-AV., NEAR 40TH-ST.—TO RENT—Pleasant home to a business man in first class priv. apt., with young adult family; outside southeast room with two windows facing lake; lavatory; phone in room; $3 wk.; 8 min. to city. Oakland 5690.

LAKE PARK-AV., 4342—TO RENT—IN MY two beautifully furn. apt. buildings have large, comfortably heated, light ro ms; run. water; two baths; careful management; $3 to $4 wk. L. exp. MISS MOSHER.

LAKE PARK-AV., 4808, 2D APT.—TO RENT—Large, desirable double rm., also single room; priv. L. C. and surf.; reas. Maxwell.

LAKE PARK-AV., 4216, 3D—TO RENT—Nice, outside rooms in mod. apt.; Ken. "L."

LAKE PARK-AV., 4841—TO RENT—LARGE front rm.; steam heat; mod.; priv. house. Drexel 9366.

LAKE PARK-AV., 3819—TO RENT—2 OR 3 rms.; gas range, r. water; ov'king. lake.

TO RENT—ROOMS—NORTH.

HAMPDEN-CT., 2018—TO RENT—COR. RM., 2 windows, stem., 1 blk. east of Clark-st.

HOWE-ST., 2000, NR. CENTER—3D—TO Rent—Homelike, cheerful front or side room; every conv.; stm.; nr. Lincoln Pk.

HURON-ST., E., 222—TO RENT—ROOMS running water; $2 to $5; 10 minutes; steam.

KENMORE-AV., 6226 — TO RENT — TO GENtleman tired of hotel life, elegantly furn. rm. in priv. residence; all mod. conv. Edge. 2625.

KENMORE-AV., 4085—TO RENT — ROOM, suitable 1 gentleman; mod. conv.; private home; none; sheridan car.

KENMORE-AV., 4244, 1ST APT.—TO RENT—Lrg. outside rm., 1 or 2; Wils. exp. Wel. 4107.

KENMORE-AV., 4068, 3D—TO RENT—LGE. light rm.; mod.; 1 or 2. Gracel. 7068.

KENMORE-AV., 4094, 2D APT.—TO RENT—Sunny front suite of 2 rms.; gent. L. V. 5712.

KENMORE-AV., 4638 — TO RENT—DESIR. frt. rm., 3 wind., suit, 1 or 2; 1½ blks. Wil. ex.

KINGSLEY-ST., 523, 3D—TO RENT—LARGE quiet, outside room, south exposure; near lake; private family; Wilson "L" station. Ravenswood 3066.

LA SALLE-ST., 1515—TO RENT—ROOM FOR 2, hot and cold water, elec. steam; also single front room; fine trans.; near Lincoln Pk.

LA SALLE-AV., 1226—TO RENT — LARGE front room, with alcove; also single; S. H.; priv. home.

LA SALLE-ST., 1256—TO RENT — LARGE room, 1 or 2 men; r. w.; no other roomers.

LA SALLE, N., 1528—TO RENT — WELL furn. front room; lav.; also other rooms; reas.

LA SALLE-AV., No. 1080—TO RENT—PARlor; r. water, stm.; single rm. Sup. 2404.

LELAND-AV., 918, 3D—TO RENT—UNUSUally pleasant s. f. room; 2 men; 3 blks. Wil. sta.; tree; breakfast opt. Call eve.

LELAND-AV., 902, 3D APT.—TO RENT—DEsirable front room; gentlemen; Wilson exp.

LINCOLN-AV., 1916, APT. D—TO RENT—Pleasant front room; quiet home for lady; steam ht., electric light; nr. Lincoln Pk.; refs.

LINCOLN-AV., 2113, 2D—TO RENT—WELL furn. frt. rms.; priv. fam.; stm.; good trans.

MAGNOLIA-AV., 4619, 2D—TO RENT—GOOD room; private family; $6 for two or $5 single; references.

OAK-ST., E., 7, COR. N. STATE—TO RENT—Strictly modern bachelor apts.; run. water; shower bath; also restaurant in com.; s. h., elec.; $18 per week; $5 flat. Garfield Park L. Larrabee station.

OAK-ST., E., 48—TO RENT—LARGE FRT. rm., 3 windows; elec. light, s. h., walk. dis. 22 gas.

OAK-ST., E., S. C. 4—TO RENT—NEATLY furn. rm., bus. women; priv. fam.

OAKDALE-AV., 813, 2D APT.—TO RENT—2 rooms, mod., 2 or 3 gents.; newly deco.; ref. exchanged; good trans.; board opt.

OAKDALE-AV., 1252—TO RENT—2 LIGHT, clean rms.; priv. fam.; ref. exchanged.

ONTARIO-ST., E., 165—TO RENT—BEAUtifully furn. large front room; lavatory, h. water; also single room.

PINE GROVE AND WAVELAND-AVS.—To Rent—Nicely furn. rm.; bath adj.; priv. fam.; breakfast opt.; L exp., surf. Wellington 8202.

ROSLYN-PL., 450—TO RENT—LARGE RM., lav., h. and cold water; heat; homelike surroundings; detached house; blk. Lincoln Pk.; ref.

RACINE-AV., 4427, 1ST APT.—TO RENT—Pleasant, nicely furn. double front room; also single front room; fine trans.; near Lincoln Pk.

RACINE-AV., 4425—TO RENT—LARGE front room with piano, suit. for 2. Hartwig.

RACINE-AV., 4626—TO RENT—LARGE light, comfortable room; suitable 1 or 2 gentlemen.

RACINE-AV., 4622—TO RENT—LARGE RM., 2 closets; modern; reas. Edge. 6455.

RACINE-AV., N., 4613, 2D—TO RENT—Neat, airy rm.; all conv.; priv. fam.; Wil. ex.

RUSH-ST., 1220—TO RENT—LARGE FRONT rooms; modern; walking distance.

ROKEBY-ST., 3724, 1ST—TO RENT—GENTS furn. rm.; priv. fam. Wellington 4182.

SCHILLER-PL., 459 — TO RENT — SMALL warm room, young lady; hot water; $3.

SEMINARY-AV., 2300, 3D—TO RENT—RM. with breakfast; hot water, steam ht.; Fullerton exp.; 1 blk. no other boarders.

SHERIDAN-RD., 928-30—TO RENT—THE North Sheridan, large front room; hot and cold running water; steam; electricity; everything modern; 1 blk. Sheridan exp.; $6 week. Wellington 4020.

SHERIDAN-ROAD—TO RENT — BEAUTIfully furnished front room; near Wilson exp.; private family; ref. ex. Phone Ravenswood 407.

SHERIDAN-ROAD, 4548, 1ST APT.—TO Rent—Desirable room, reas.; priv. family; Wilson exp.; 1 blk. Lawrence.

SHERIDAN-RD., 4430, 2D — TO RENT — Pleasant, well furn. 2 and 3 room suites; also single rms.; 1½ blks. Wilson exp. Edge. 6470.

SHERIDAN-RD., 4800—TO RENT—DESIRable and single rms., $3 and up. Cal. 613.

SHERIDAN-RD., 4800—TO RENT—BEAUtiful front room; r. wtr.; reas.

SHERIDAN-RD., 4217—TO RENT—DOUBLE and single room; board; $5 wk.; "L" trans.

SHERIDAN-RD., 5432, 3D—TO RENT—FRONT room; private family. 1774 Dres.

SIXTY-FOURTH-ST., E., 1823, 2D—TO Rent—Large, connecting bath, in refined home; very special. H. P. 3015.

SIXTY-SIXTH-BLVD., E., 1200—TO RENT—Furnished rooms; kitchen priv.; C. and "L"; reasonable. Phone Midway 6329.

SIXTY-FIRST-ST., W., 453, 3D—TO RENT—Front, outside rm., board opt.; good trans. $2.50.

S. PARK, 6217, 3D—TO RENT—2 LARGE rms., toucher or separate; priv. front porch; kitchen priv., or would give breakfast; 1 blk. L.

SO. PARK-AV., 6204, APT. 14—TO RENT—Very large front rm.; 1 blk. to "L" and trans.

THIRTY-FIFTH-ST., E., 723—TO RENT—Fine large steam heated rooms.

UNIVERSITY-AV., 6181—TO RENT—WELL furn. frt. rms.; parlors of fist. suit. for fam. or would rent for 2 young men; 1 blk. L exp.

VERNON-AV., 3516—TO RENT—LARGE light room, suitable for 2; board.

VERNON-AV., 6201, 2D—TO RENT—ELEG. furn. rm.; com. bath; gent.; reas.

VINCENNES-AV., 3528, 1ST—TO RENT—Mod. outside rm. suit, for 1 or 2; steam; priv.; $2.75-$4.

VINCENNES-AV., 4252, 2D — TO RENT — well furn. outside r., priv., mod.; reas.; L ex.

WOODLAWN, 6205, 2D APT.—TO RENT—Comf. furn. room, private family; gent. pref. also; reas.

WOODLAWN-AV., 4713—TO RENT—LARGE beautifully furn. room, adjoining bath; in modern private home; L. C. and surf. trans.

WOODLAWN-AV., 6241—TO RENT—LIGHT outside furn. room, with use of parlor, suitable for two young men; also single room.

WOODLAWN-AV., 6138, 3D — TO RENT — Nicely furn. par. suite; also sing. rm.

WEBSTER-AV., 2013 — TO RENT — FRONT rms.; stm. heat; kitchen priv.; $3.50 and $4.50; reas.

WELLINGTON-AV., 935, 2D FL.—TO RENT —Mod. rm., nr. N. W. "L." Ph. Grace 1220.

WINDSOR-PARK, 817—TO RENT—RLGE., bright, mod. room; 1 or 2 gents.; Wilson exp.

WILSON-AV., NEAR SHERIDAN-RD.—To Rent—3 outside, large front rooms, consisting of two beds, parlor; suit 2 gentlemen; private family; furnished; exclusive and high class; refs. Address S B 164, Tribune.

WILSON-AV., 810, 2D—TO RENT—VERY attractive south rm. in priv. fam.; Wil. "L." Sunny. 9556.

WILSON-AV., 904, 2D APT.—TO RENT—Large, light, front room; suit. 2; Wilson exp.

WILSON-AV., 968, 2D—TO RENT—FRONT room; nr. Sheridan-rd.; ref. Edge. 7067.

WINDSOR-AV., 916, 3D—TO RENT—GENtleman's desirable room and home; best of furnishings; private family; high class; 2 blks. Wilson exp.; refs. required. Edge. 1572.

WINTHROP-AV., 5219, 2D—TO RENT—NICE, light, mod. apt.; priv. fam. Argyle exp. reasonable.

WINTHROP-AV., 4836, 2D—TO RENT—2 well furn. front rooms; gent.; Wilson exp. Edg. 5077.

WRIGHTWOOD-AV., 664, 2D — TO RENT — Mod. front rm., nicely furn.; reasonable.

TO RENT—LGE., WELL FURN. OUTSIDE rm. adj.; mod.; Ken. L. Christie's Science; kitchen priv.; 2 blks Wilson exp. Edge. 4090.

TO RENT—WOULD LIKE TWO BUSINESS men to share our beautiful seven room flat; Sheridan-road L; maid service; phone Lawl. 7727, today.

TO RENT—LARGE, ATTRACTIVE ROOM IN high class, sunny, comf. bath and shower; overlooking lake; 2½ blks. Argyle sta. N.W. L.; priv. fam.; gentleman; refs. Tel. Sunnyside 10365.

TO RENT—LARGE, SUNNY RM., SINGLE or double; mod.; steam; priv. fam.; $2.75; refs.; 2 blks. N. W. Elev. Address F N F 204, T

TO RENT—FLATS—SOUTH.

TO RENT—
NEW FLATS.
AGENTS AT BLDG.

5434-36 Ellis-av., new 6 r., 2 baths, sun parlors, etc.; rent $60 to $62.50.

5335-37 Drexel-av., new 4 r., private front porches; rent $37.50.

1418-24 E. 67th-pl., near Dorchester-av., new 5 r., private front porches; rent $41 to $45.00.

2731 Indiana-av., 5 r., new; $40 up.

1439 E. 67th-pl., 5 r., private front porches; $40.

5480-91 Ingleside-av., new 4 and 5 r., private front porches; rent $36 up.

DRAPER & KRAMER.
25 N. Dearborn-st.

Local office, 47th-st. and Calumet-av.
Open evenings. Open Sunday.

TO RENT—HYDE PARK.
STEAM HEAT AND JANITOR SERVICE.
4606 Evans-av., 1st, 4 rooms..... $32.50
4609 Evans-av., 2d, 4 rooms..... 35.00
4607 Evans-av., 2d, 4 rooms..... 35.00
817 E. 50th-st., 3d, 4 rooms..... 36.50
819 E. 50th-st., 3d, 4 rooms..... 36.50
5000 South Park-av., 2d, 6 rooms..... 42.50
505 E. 60th-st., 1st, 5 rooms..... 35.50

NORMAL PARK.
STEAM HEAT AND JANITOR SERVICE.
7129 Parnell-av., 2d, 4 rooms..... $32.50
7131 Parnell-av., 1st, 4 rooms..... 32.50
7133 Parnell-av., 2d, 4 rooms..... 32.50
6945 Peoria-st., 2d, 7 rooms..... 45.00
922 W. 70th-st., 1st, 5 rooms..... 37.50
6951 Sangamon-st., 1st, 6 rooms..... 33.00

FURNACE HEAT.
7012 Sangamon-st., 2d, 6 rooms..... 30.00
7016 Peoria-st., 2d, 6 rooms..... 30.00
7024 Green-st., 1st, 5 rooms; separate steam heat plant for each tenant..... 32.50

HALDLING & BYLMAN.
6900 Lafayette-av., nr. State. West. 4696.

TO RENT—
NEW BUILDINGS.
3, 4, AND 5 ROOMS, READY NOW.
COR. 37TH AND LAKE PARK-AV.
OVERLOOKING THE LAKE.
ALSO
Corner 36th-st. and Vincennes-av., opposite Vincennes Hotel, overlooking Ellis Park; large light rooms with private porches and disappearing beds; rents $35 and up.
Best of transportation. I. C. station at 36th-st., Cottage Grove car 15 minutes to downtown; also quiet location, close in. Agents on premises. Jos. L. M. SMITH & BRO., 3941 Cottage Grove-av. Phone Drexel 4711.

TO RENT— TO RENT—
NEW APARTMENTS. STORES. OFFICES.
Southwest corner 37th-st. and Indiana-av. Steam heat, private sun torches, sun parlors, tile mantels, mosaic and tile bathrooms, marble entrances, gas ranges, refrigerators.
READY FOR OCCUPANCY OCT. 1.
Agents on premises today and Sunday from 10 a. m. to 5 p. m. BECKLENBERG, Owner, 29 S. La Salle-st. Tel. Randolph 884.

TO RENT—
VILLISCA APARTMENTS.
JUST COMPLETED IN WEST AUBURN.
SOUTHEAST COR. 77TH AND GREEN-STS.
4 AND 5 ROOMS; PRIV. REAR PORCHES AND LIGHT SUN PARLORS, WITH HEAT, STEAM & SURFACE TRANSPORTATION.
$35.00, $40.00, $45.00 PER MONTH.
SCHUBERTH & CO., 808 W. 79th-st. Stew. 7367

TO RENT—4640-2 DREXEL-BLVD., modern 8 and 9 room apartments; two baths; will decorate to suit.
1st floor..... $70.00
2d floor..... 80.00

NEWTON B. LAUREN & CO.,
110 S. DEARBORN-ST.

FINEST EQUIPPED APARTMENTS IN CHICAGO

2, 3, and 4 rooms.
Corner Drexel-blvd. and 42d-pl.
Price $50 to $70.
THAD. H. HOWE & CO., 102 N. 5TH-AV.
Agent on premises.

TO RENT—
4740 TO 4744 DORCHESTER-AV.
ONE OF THE BEST APPOINTED BLDGS. IN KENWOOD; EAST EXPOSURE.
SEE THIS BEFORE YOU RENT.
HANDSOME 7 ROOM APARTMENTS finished in hardwoods; large living room; $55 up. W. K. YOUNG & BRO., 47TH AND LAKE-AV.

TO RENT—4 ROOM APTS., 6008-9 BLACKstone-av., cor. 60th-st.; modern, up to date 4 room apts.; every room has outside light; will decorate to suit tenant; rent $30; in the block of Jackson park, Ill. Cent., and surface lines; price $32.50 and $35 per month; possession at once.
JAMES G. BARSALOUX.
1461 E. 63d-st. Tel. Hyde Park 10.
Send for our complete list of flats.

TO RENT—6341-43 KENWOOD-AV., 6 AND 7 room flats, steam heat, hot water, hardwood floors and finish throughout; electric lights; cheapest steam heat in city; rent $40 and $37.50. Possession Oct. 1. Inquire of janitor in basement.
6339 Kenwood-av., 4 room modern flats with gas range. Rental $15 and $16.
F. L. LANGRIDGE, 7 W. 47TH ST., S. W. COR. GRAND-BLVD.

TO RENT—HAMILTON PK.; ALL STREETS being repaved with asphalt; 20 minutes from loop; always a seat; 3 blocks from R. I. station and 11 blocks from Englewood; flat 5 rooms, steam heat, indirect lights; modern; $35.50; see this before paying $40 to $50 for no better; lives in building; insuring best service; no dogs. 219 W. 72d-st.

TO RENT—NEW APARTMENTS.
6033 to 6039 MICHIGAN-AV. Rents $50 to $52.50; three rooms, large and roomy; living rooms finished in silver gray canvased walls. Indirect lighting. Elegant modern appointments.
W. K. YOUNG & BRO., 5500 Indiana-av.

TO RENT — 6137-6145 DORCHESTER-AV. (formerly Madison-av.); 4 and 5 rooms; private vestibules; thoroughly modern in every respect; near Jackson Park; conv. to I. C. cars, Boss, S. S. "L," and surface cars, $35 and up. Inquire 6139 S. CARROLL, or BRO., 1539 E. 53d-st. Tel. Hyde Park 440.

TO RENT—N. W. COR. 41ST-ST. AND INdiana-av., 6 and 7 room flats; steam; $35 to $42.50. 4352 Indiana-av., $30; 5 rooms, $32.50; steam heat, janitor service; new building; liberal concessions. DUFF & MASSEY, 4 S. Dearborn-st.

TO RENT — 5021 DORCHESTER-AV. — 7 rms., 3 bathrooms, sun parlors; private residence type; 3 apartment on 50 ft. lot; elegant interior; exceptionally high class. Agent on premises.
W. K. YOUNG & BRO., 47th and Lake-av.

New, 7 Rooms, 2 Baths.

5233 Prairie-av., 2d apartment; sun parlors; English basement; entrance next to "L" sta., close to Washington Park; $70.

TO RENT—MODERN FLATS.
4731 Champlain-av., 2d flat, 8 rms..... $40.00
4739 Champlain-av., 1st flat, 8 rms..... 40.00
4210 Champlain-av., 3d flat, 4 rms..... 23.50
J. S. SHEARER & CO., 4255 Cottage Grove-av.

TO RENT—4306 GRAND-BLVD., 1ST AND 2D apts., 6 rooms, 2 baths; hot water heat; showers; appointments throughout the finest; can give possession any time. See F. GUSTAFSON, Owner, 4306 Grand-blvd.

TO RENT—CHOICE MODERN APARTMTS.
6124 South Park-av., 4 rooms, $26.50 to $29.50
6204 South Park-av., 4 rooms..... 27.50
6206 Grand-blvd., 4 rooms..... 30.00
T. E. WELLS, 160 W. Jackson-blvd. Wab. 1592

TO RENT—HIGH GRADE 6 AND 7 ROOM apartments; every convenience; concessions to suit.
ESTATE OF R. J. BUSCH,
Franklin 780. 30 N. La Salle-st.

TO RENT—WOODLAWN FLAT, 8 RMS., all light; st. heat, hot water, gas and elec.; $34 incl. refrigerator; large rear porch, screened; excel. loc.; 1½ blocks elev. station. $40. Apply J. S. REID, 6239 Greenwood-av.

TO RENT—116 E. 31ST-ST.
2d floor, 5 rooms and bath; steam heat; possession Oct. 1.
B. L. LEINDECKER.
40 N. Dearborn-st. Cent. 264.

TO RENT—A M LEAVING THE CITY; WILL sublet my seven room apartment, two baths, rent $67.50, at liberal discount. 5324 South Park-av., agent.

TO RENT—S. 4, AND 6 ROOM FLATS, $20-$30; stm., hot water, hardwood floors, gas ranges; near I. C. Lenox Bldg., 3537 Cottage Grove-av.

TO RENT—EAST 55TH-ST., NR. CORNELL-av., choice 5 room apt.; modern; only $38.
W. J. BOND & CO., 20 W. Dearborn-st.
Central 4694.

TO RENT—HIGH GRADE APTS.
3800 Michigan-av., 2 and 3 floors, delightful 4 rooms, modern conveniences; earnest space; large rent reduction. Open daily 2 to 5.

TO RENT—MODERN FLAT, 5 ROOMS, 1ST floor, $45; 5 rooms, 2d floor, $40. University of Chicago; $40. Apply E. J. STAFFORD, 5131 E. 55th-st.

TO RENT—4149 CALUMET-AV., 6 ROOM flat; just done on street; hardwood floors and shelfac finish; block to elevated; ten minutes to loop; $37.50; open.

TO RENT—MODERN 4-6 ROOM COR. APTS., 427-43d-st., Marquis-av., and S. Dearborn, one block from L and 2 surface lines. Inquire janitor or Haynes, 314 Monadnock Block.

TO RENT—COZY, LIGHT, MODERN 4 ROOM apt., $18. 5423 Rhodes-av.
W. A. BOND & CO., 20 N. Dearborn-st.
Central 4694.

TO RENT—3646 GRAND-BLVD.; VERY DESIRABLE 7 r. apt., all outside rooms; $45; liberal concessions. Elger Realty Co., 140 N. Dearborn-st.

TO RENT—MADRA VILLA APARTS., N. E. corner Oakwood-blvd. and Ellis-av., 2 and 3 rooms; disappearing beds; 3 rooms equal 5. See janitor, 656 Oakwood-blvd.

TO RENT—4636 COR. CALUMET-AV. AND 49th-st., desirable, light, modern five room apartment; excellent building; best transportation; $35. See janitor.

TO RENT—NORWOOD-CT. BLDG.
6216 Eberhart-av
4 and 5 rm. new apts., strictly modern, with janitor service. Agent on premises.

TO RENT—FLAT, 7632 EGGLESTON-AV., 3 outside rooms; steam, hot water, janitor service will decorate to suit; $27.50. Apply on premises.

TO RENT—HIGH CLASS 4-5 ROOM FLATS. 4715-19 Forrestville-av., $31.50 to $45.
HEIDENHOUER & ERICKSON,
532 E. 47th-st. Oakland 4180.

TO RENT—4721-5 LANGLEY-AV., VERY fine 8 room, all light, steam, hot water, polished floors, etc.; all conv.; $60-$65.

TO RENT—MODERN FLATS—2614-16 La Salle-st., 4, 5, and 7 room flats; $11-$15.
PAUL C. LOEBER & CO., 21 N. La Salle-st.

TO RENT—5 RM. STEAM HEATED FLAT, 3300 Cottage Grove-av., modern; hot water; $22.50. HALLGREN, 3315 Cottage Grove-av.

TO RENT—3 RM. MOD. APT., 3129 GROVEland-av., $25.50; to 5 rm. elec. lgt., hdwd. floors. HALLGREN, 3315 Cottage Grove-av.

TO RENT—6 ROOM HEATED, UNIVERSITY location; modern; $40 3716 Kimbark-av.

TO RENT—8 R., STEAM HOT WATER; ALL outside light. $38 12, 26th-st., $35.

TO RENT—4624 GREENWOOD-AV.; FRONT 3 room flat; $29 monthly; modern conv.

TO RENT—FLATS—SOUTH.

4 and 5 ROOM APTS.

Sun Porches. New Bldgs.

S. w. cor. 53d-st. and Greenwood-av.; 4 and 5 rooms; $47.50 to $62.50.

S. e. cor. 60th-st. and Rhodes-av., facing Washington park; 4 and 5 rooms; $38.00 to $45.00.

5428-30-32 Kimbark-av., 4 rooms; $38.00 to $40.00.

S. w. cor. 52d-st. and Woodlawn-av., 6 rooms; $60.00.
Agents on premises.
Main 3633. W. M. WOODLEY, 6 N. Clark-st.

TO RENT—CHOICE APARTMENTS—
To Particular People: High grade flats, stm. and h. w. heat, at $37.50 to $60.00. Especially desirable because located in "CHESTER HIGHLANDS," the new, exclusive, and delightful two flat district. Get away from big buildings and congested conditions and still have metropolitan advantages. HERE all detached buildings with wide space between; every room light, airy, healthful; 25 minutes to loop by frequent trains; also trolleys; ref. required.
HILL & AVERY, 7910 S. Halsted-st.
Phone Stewart 852.

GRAND-BLVD.

$804 TO 18—LOOK AT THESE
STRICTLY MODERN AND ARTISTIC 5 AND 10 ROOM APTS. 3 BATHS; PRIVATE PORCHES; $63 AND $75. MAIN 4081 OR JANITOR, 3814.

TO RENT—

Jackson Park Apts.

now ready for occupancy

6054-62 Stony Island-av., overlooking Jackson Park; strictly modern in every detail; sun rooms, wall beds, bookcases; only a few left at prices from $40 to $50; make selection today. Agent on premises.
CHANDLER, HILDRETH & CO.,
56 W. Washington-st. Central 5151.

TO RENT—NEW BUILDINGS.
N. E. COR. DREXEL-AV. AND 52D-ST.
6 and 7 rooms, 2 baths, sun parlors, overlooking Drexel Square and Washington Park; finest residence location of the South Side; $75 up.
5129 DREXEL-BLVD.
7 rooms, 3 bathrooms, sun parlors, sleeping porches, costly interior finish; rent $140.
W. K. YOUNG & BRO., 47th and Lake-av.

TO RENT—NEW BUILDING, SIX ROOM apts., 6815-17 Harper-av.; sun parlors, porches; apts. finished throughout in the finest of hardwood; will decorate to suit; convenient to loop; 2 blocks to Ill. Cent. and surface cars; price $45 and $50 per mo. Open for inspection. Agent on premises.
JAMES G. BARSALOUX.
1461 E. 63d-st. Tel. Hyde Park 10.
Send for our printed list of flats.

TO RENT—6 ROOMS, $67.50.
7 ROOMS, $67.50.
4709 SHERIDAN-RD.
SEE JANITOR.

TO RENT—ROGERS PARK—MOD. FLATS.
6 rooms..... $35.00
5 rooms..... 40.00
6 rooms, sun parlor, 2 baths, shower, $80.
PUSHECK & CO., 1334 Morse-av.

TO RENT—4428 MAGNOLIA-AV., NEAR Wilson—beautiful modern 6 room sun parlor; new, modern building; excellent transportation; concessions. MARSHALL, Central 2908.

TO RENT—SNAP—FINEST 4 AND 5 ROOM steam heated apts.; $29.50 to $33.50; best of transportation; 2 mins. Montrose L. exp. sta. Devon car. 5756 Kenmore-av., cor. Montrose. Phone Lakeview 3068.

TO RENT—RAVENSWOOD—NEW 4 AND 5 rm. flats; individual porches; perfect light; Paulina and Wilson-av., rear. LLOYD, 4703 Sunnyside-av.

TO RENT—4817 MAGNOLIA—5 RMS.; STEAM heat, $30; 2d apt.; janitor service; hot and cold water. Inquire 4815 KEITH'S 1st flat, side entrance.

TO RENT—5 AND 4 RM. AND BATH, 2D., cor. apts.; steam, hot water, elect. lt.; 1 blk. N. of "L," Broad. str. cars; 2 blks. W. of side light. 1147 Ainslie-st. Edgewater 7876.

TO RENT—BEST 4 AND 5 ROOM APTS. IN Edgewater; overlooking lake; 4 rooms $40; 5 rooms, $45; all large rooms; near Argyle "L" sta. BIRREN & NOYES, 5449 Broadway.

TO RENT—ONE 4 ROOM, 1ST FLOOR; HAS 2 fine sun porches, $40; new, 3d floor; has 2 porches, $55. Janitor on premises. 5705 Pine Grove-av. Tel. L. V. 515.

TO RENT—4589 BROADWAY, 3D FLOOR, 6 rooms and bath; steam heat, hot water.
C. L. LEINDECKER.
40 N. Dearborn. Central 264.

TO RENT—NEW, HIGH CLASS APARTment, 4552 Aldine-av.; 6 rooms, sun parlor, sleeping porch, garage; view of lake. Phone Lincoln 3657.

TO RENT—4232-34 ST. LAWRENCE-AV., 6 ROOM FLATS, steam heat, electric light, porches. N. Clark-st. and 2847 Abbott-ct. See janitor.
THEODOR W. BUHMANN, 2634 N. Clark-st.

TO RENT—7-8 ROOM PENNSAYLA-AV., 3 RMS., 2 baths, sun parlors; 2d flat, 5 rms., from Douglas, $100. YOUNG & JOHNSON, Cor. Broadway and Wilson.

TO RENT—417 BARRY-AV., 2D APT., OVER looking lake; exclusive residential; 6 rooms; mahogany and ivory finish; 3 baths, with shower; log fireplace; garage; concessions. M. E. MAHER & CO., 6270 Sheridan-road.

TO RENT—ASTOR-ST., CHOICE APT. IN modern 3 story bldg.; 7 rooms, 3 baths, elevator, garage. Harr. 3236.

TO RENT—ROGERS PARK, 6 ROOM MODern apt. in 2 flat bldg.; furnace heat; 1 block from "L" station. 1412 Farwell-av.

TO RENT—623 DEMING-PL., 2D APT., NINE 7 r. apt.; large, light rooms; s. h. elec.; near Lincoln Park; very desirable; rent $48.

TO RENT—2 AND 3 ROOM APTS. COR RIDGE and Ardmore-avs.; new, modern bldg.; all flats street frontage; $35 and up.

TO RENT—EXCEPTIONAL MOD. 5 RM. apt., 2d floor; large, light rms.. 1355 Belmont-av.

TO RENT—6 RM. FLATS, $16; 121 W. OHIO, nr. Clark. A. T. GALT, 69 W. Washington.

TO RENT—6 ROOMS, NEW, STEAM HEAT apts., high class; $45. 1515 Ardmore-av.

TO RENT—1225 ARGYLE-ST., 5 RM. MOD. flat 1 blk. from "L" and surface car; $42.50.

TO RENT—5 ROOM APT., FRONT AND rear porches; large rms. 1205 Elmdale.

TO RENT—2D FLAT, 6 ROOMS; PRICE $30; 3616 Mohawk, near Park.

TO RENT—FLATS—NORTH.

TO RENT—
HIGH GRADE MODERN APARTMENTS.
554-556 RUSCOE-ST.
FINEST NEW 6 ROOM APARTMENTS NOW UNDER CONSTRUCTION.
READY FOR OCCUPANCY OCT. 1ST.

Near LAKE, Yacht Harbor, and BROADWAY CARS. Elegantly appointed six room apartments, sun parlors, open fireplaces, bookcases, indirect lighting fixtures in living and dining rooms, special refrigerators, sinks and stoves, 2 baths and shower, linen cases, wardrobes and butler's pantry; individual rear porches.
Downtown in 20 minutes.
Garage service in vicinity.
CHOICE LOCATION AND BEST VALUES ON NORTH SIDE. RENT $85 MONTH.
OWNER ON PREMISES.
G. H. GOTTSCHALK & CO.,
BUILDERS AND AGENTS.
69 W. Washington-st. Randolph 2076-7.

TO RENT—THE GREENLEAF ANNEX—Two blocks from Rogers Park "L" station; near lake; cor. Greenleaf and Greenview-avs.; containing 36 apartments; completed one year; only one apartment for rent; very large; corner four rooms and sun parlor; extra large living room; $47.50; possession at once.
The Greenleaf—Completed two years, containing 36 apartments; only one flat for rent; four rooms; 42; possession Oct. 1st. NELSON & LEWIN Owners. 30 N. La Salle-st. Main 5380.

TO RENT—THE ARGYLE APTS. CHOICE 6 and 7 rm. apts.; sun parlors, spacious ballroom.
The Margate Apts.—Beautiful 5 and 6 rm. cor. apts., porches, ov. look lake.
6333 Kenmore-av.—Hi. h grade 7 rm. apt., 4 bdrms., $47.50.
New 4 and 5 rm. apts., priv. pchs., near Argyle "L" sta.; $35 up.
W. S. HENNESSEY & CO.,
1115 Argyle-st. At "L" st. Edge. 1068.

TO RENT—
Apartments near lake—North Birchwood.
New 5 rm. apts., $46; 6 rm., $60.
S. E. cor. Arnold-av. and Sheridan-rd.; possession at once; rental from Oct. 1; fine appointments; large, light rooms; take N. W. "L" to Howard sta., walk 2 blks. east, 1 blk. north.
AGENT ON PREMISES.
STAFFORD & TRANKLE,
Franklin 8192. 10 S. La Salle-st.

TO RENT—$125 PER MO. 10 ROOM APT. FACING LINCOLN PARK.
Large, light 10 room apt., 2 baths, 3 extra toilets and lav., 2 porches, living room 19x36 ft., dining room 15x24; every room exceptionally large. See janitor, 2618 Lake View-av.

TO RENT—NEW 4 AND 5 ROOM APARTments with sun parlors; steam heat, mirrors, sideboard nets, $1 to closets, reception hall; indirect lights; large, elegant rooms, mahogany living room and enamel dining room; $35 to $45; only one minute's walk from Kimball-av. Terminal L station. J. J. JOHNSON, 3601 Lawrence-av. Tel. Irving 542.

TO RENT—FINEST APT. ON N. S. AT DECided reduction; 9 rooms, 3 baths, sleeping porch, and sun parlor; 748 Buena-av., 2d. MILLOS SCHWARTZ, 4700 Sheridan-rd. Lodge. 6310.

TO RENT—1ST OR 2D FLATS, 5 AND 6 rooms, 2 individual porches, 2 fine brick buildings; separate porches and yard; furnace and stove heat; convenient to Addison-st. station Ravenswood "L" and surface lines, schools and churches; $28 and up. WM. ZELOSKI, 2939 Addison-st.

TO RENT—ROGERS PARK — 1312 FARwell-av., 2d flr.; very pretty 4 room mod. apartment, $32.50.
JNO. M. FANNIN & CO., 8 S. Dearborn-st.

TO RENT—IN NEW BLDG., MODERN 6 room flat; all latest improvements; vacuum cleaner; fine sun parlors and porches; gas, electric, cold water; sun parlor; gas, electric. 4452 N. Sawyer-av. Owner on premises.

TO RENT—APARTMENT NEAR FULLERton, beautiful 6 room flats; ready Oct. 1st; large porches, big rooms; all latest improvements; English basement; $38 and $60; concessions. A. S. Maltman Co., 740 Fullerton-av.

TO RENT—
7 ROOMS, $67.50.
7 ROOMS, $57.50.
4709 SHERIDAN-RD.
SEE JANITOR.

TO RENT—ROGERS PARK—MOD. FLATS.
6 rooms..... $35.00
5 rooms..... 40.00
6 rooms, sun parlor, 2 baths, shower, $80.
PUSHECK & CO., 1334 Morse-av.

TO RENT—4428 MAGNOLIA-AV., NEAR Wilson—beautiful modern 6 room sun parlor; new, modern building; excellent transportation; concessions. MARSHALL, Central 2908.

TO RENT—SNAP—FINEST 4 AND 5 ROOM steam heated apts.; $29.50 to $33.50; best of transportation; 2 mins. Montrose L. exp. sta. Devon car. 5756 Kenmore-av., cor. Montrose. Phone Lakeview 3068.

TO RENT—RAVENSWOOD—NEW 4 AND 5 rm. flats; individual porches; perfect light; Paulina and Wilson-av., rear. LLOYD, 4703 Sunnyside-av.

TO RENT—4817 MAGNOLIA—5 RMS.; STEAM heat, $30; 2d apt.; janitor service; hot and cold water. Inquire 4815 KEITH'S 1st flat, side entrance.

TO RENT—5 AND 4 RM. AND BATH, 2D., cor. apts.; steam, hot water, elect. lt.; 1 blk. N. of "L," Broad. str. cars; 2 blks. W. of side light. 1147 Ainslie-st. Edgewater 7876.

TO RENT—BEST 4 AND 5 ROOM APTS. IN Edgewater; overlooking lake; 4 rooms $40; 5 rooms, $45; all large rooms; near Argyle "L" sta. BIRREN & NOYES, 5449 Broadway.

TO RENT—ONE 4 ROOM, 1ST FLOOR; HAS 2 fine sun porches, $40; new, 3d floor; has 2 porches, $55. Janitor on premises. 5705 Pine Grove-av. Tel. L. V. 515.

TO RENT—4589 BROADWAY, 3D FLOOR, 6 rooms and bath; steam heat, hot water.
C. L. LEINDECKER.
40 N. Dearborn. Central 264.

TO RENT—NEW, HIGH CLASS APARTment, 4552 Aldine-av.; 6 rooms, sun parlor, sleeping porch, garage; view of lake. Phone Lincoln 3657.

TO RENT—4232-34 ST. LAWRENCE-AV., 6 ROOM FLATS, steam heat, electric light, porches. N. Clark-st. and 2847 Abbott-ct. See janitor.
THEODOR W. BUHMANN, 2634 N. Clark-st.

TO RENT—7-8 ROOM PENNSAYLA-AV., 3 RMS., 2 baths, sun parlors; 2d flat, 5 rms., from Douglas, $100. YOUNG & JOHNSON, Cor. Broadway and Wilson.

TO RENT—417 BARRY-AV., 2D APT., OVER looking lake; exclusive residential; 6 rooms; mahogany and ivory finish; 3 baths, with shower; log fireplace; garage; concessions. M. E. MAHER & CO., 6270 Sheridan-road.

TO RENT—ASTOR-ST., CHOICE APT. IN modern 3 story bldg.; 7 rooms, 3 baths, elevator, garage. Harr. 3236.

TO RENT—ROGERS PARK, 6 ROOM MODern apt. in 2 flat bldg.; furnace heat; 1 block from "L" station. 1412 Farwell-av.

TO RENT—623 DEMING-PL., 2D APT., NINE 7 r. apt.; large, light rooms; s. h. elec.; near Lincoln Park; very desirable; rent $48.

TO RENT—2 AND 3 ROOM APTS. COR RIDGE and Ardmore-avs.; new, modern bldg.; all flats street frontage; $35 and up.

TO RENT—EXCEPTIONAL MOD. 5 RM. apt., 2d floor; large, light rms.. 1355 Belmont-av.

TO RENT—6 RM. FLATS, $16; 121 W. OHIO, nr. Clark. A. T. GALT, 69 W. Washington.

TO RENT—6 ROOMS, NEW, STEAM HEAT apts., high class; $45. 1515 Ardmore-av.

TO RENT—1225 ARGYLE-ST., 5 RM. MOD. flat 1 blk. from "L" and surface car; $42.50.

TO RENT—5 ROOM APT., FRONT AND rear porches; large rms. 1205 Elmdale.

TO RENT—2D FLAT, 6 ROOMS; PRICE $30; 3616 Mohawk, near Park.

TO RENT—FLATS—NORTH.

TO RENT—1409 RASCHER-AV., EXCEPT. large 4 rooms, strictly modern; sublease. Phone Edgewater 3340.

TO RENT—MODERN 5, 6, 7 ROOM APTS.; steam heated; garages. 4128 Washington-blvd. Kedzie 4740.

TO RENT—4 ROOM MODERN STEAM AND hot water flat, $145 16th-st., near Kedzie-av. See janitor.

TO RENT—4 AND 5 RM. SUNNY APTS., modern; steam; $32.50 and $37.50. 2128 S. Hawthorne-av.

TO RENT—ELEGANT STEAM HEAT APT., flat, 2d flr., facing beautiful park. 1837-39 West Adams-st. Inspection invited.

TO RENT—ROOMS, S. H.; $37.50; 1ST floor. 4311 Wilcox-av.

TO RENT—FLATS, 5, 7, AND 8 ROOMS, steam, $32.50-$35.50. Janitor, 143 N. Oakley.

TO RENT—6 RM. STOVE HEAT, 524 MO. 2d flat. 3816 Arthington-st., near Ind.-blvd.

TO RENT—FLATS—SUBURBAN.

TO RENT—OAK PARK—BEST 6 ROOM APT. with maid's room in 4 flat corner bldg.; h. w. heat, service and janitor; fine neighbo hood; 1 blk. from L. & N. W. and "L" sta.; $42.50. 201 S. Ridgeland-av.

TO RENT — 806 S. RIDGELAND-AV., OAK Park. Gunderson sta. Met. L — Beautiful, new 8 room apartments; sun parlors; very desirable; exclusive residence section. Phone Oak Park 5332.

TO RENT—80, EVANSTON, 711 MONROE, 4 blocks w. Main-st. sta., N. W. "L" and steam; new, 2 lnadoor beds, large dressing closets, front and r. porches; $33, or furnished $40. Franklin 1411.

TO RENT—FURNISHED FLATS.

South Side.

TO RENT—936 E. 42D-PL., NR. DREXEL—8 and 4 r. flats, comp. furn., gas and heat free. Kenwood L.; $26 to $40. See janitor.

TO RENT—SUN PARLOR, BACHELOR apt., 5 light rms., "L" exp. 224 E. 55th. 2d apt. Drexel 7641.

TO RENT—NEWLY FUR. APT., WALL BED, ELECTRIC PIANO. 3780 CALUMET-AV., 2D. 3061 NORTH.

TO RENT—FURN. AND ELEGANTLY, 12 room apt., in Kenwood; $275 per mo.; musical opportunity. Address N 515, Tribune.

TO RENT—1 AND 2 ROOMS, 2 ROOM FURnished flats; adjoining Jackson Park; elevator; L. trains, and I. C. express; $30.

TO RENT—4136 MICHIGAN-AV., ONE ROOM apt., ready to live in; disappearing bed, shower bath, tile floor, kitchenette; $48.

TO RENT—4410 LAKE PARK-AV., 1 BLK. TO lake, corner, 5 r. apt., mah. fur.; silver, linen, etc.; $40. parade bldg. and locality.

TO RENT—FURN. RMS.; PIANO; "L" and surf.; $60. 4720 Prairie, 2d apt. Drexel 1641.

TO RENT—4005 DREXEL-BLVD., 4 LARGE light well fur. rms., exc. light and privacy; boul. view; very best transportation; $45.

TO RENT—5337 DORCHESTER-AV., FIRST 2 rooms; all outside; completely furnished; cheap to responsible party; 2d fl. exp.

TO RENT—5155 CALUMET-AV., 3D FL., 6 R. modern, well furn. apt.; piano; L exp. and surface; reasonable. NEUSTADT.

TO RENT—COMFORTABLY FURN. 4 ROOM apt.; complete for housekeeping; sunshine in every room. 732 E. 51st. Drexel 2051.

TO RENT—4005 DREXEL-BLVD.; 2 ROOM and bath furn. for gentleman; 2d fl.

TO RENT—2 & 4 RM. WELL FURN. FLATS; steam. 4900 St. Lawrence. Drexel 7290.

TO RENT—FURNISHED FLATS.

South Side.

TO RENT—TYSON FURNISHED APARTMENTS, 4259 GRAND-BLVD.
WE HAVE A FEW BEAUTIFUL FURNISHED READY TO LIVE SUITES
ONE—TWO—THREE—FIVE—SIX ROOMS.
BEST TRANSPORTATION. LOCATION GOOD. COOL, CLEAN AND QUIET.
REFINED PATRONAGE SOLICITED
RENTED WEEK OR MONTH.

TO RENT—NEW CHEVERNY—FURNISHED APARTMENT. S. E. CORNER GRAND-BLVD. and 39TH-ST.; MAID SERVICE FREE; 3 ROOMS, TILE BATH, 2 DISAPPEARING BEDS; BALCONIES OVERLOOKING BOULEVARD; 12 MIN. ON L TO DOWNTOWN; $50 TO $75 PER MONTH OR BY THE WEEK. AGENT, APARTMENT M.

TO RENT—FINE ROOM APT., ONE BLK. north of Jackson Park, facing lake, 5500 Everett-av. Open for inspection. Phone Blackstone 1000.

TO RENT—2446 MICHIGAN-AV., 2 ROOMS AND BATH, COMPLETELY FURNISHED FOR HOUSEKEEPING; BEAUTIFUL ENTRANCE; 10 MIN. TO LOOP; $40 TO $12.

TO RENT—6116 KENWOOD-AV., 2D; 8 RMS., nicely furnished, with piano; near I. C., L. and Midway; bargain at $50. E. M. PAVEY. Phone Midway 1067.

TO RENT—4625 HARPER-AV.—COR. 3D, modern; steam; nicely furnished; Oct.-May; I. C. express, L. and surface lines. Write NORTON, or phone 6348 Fr. 22.

TO RENT—5TH-ST., NEAR UNIversity-av., 2d flat, 5 rooms; well furn.; modern and light; near L and I. C. Ry. H. F. 1826.

TO RENT—GREENWOOD-AV., 4210, APT. 2, 1st fl.—Arifona Bldg.; completely furn., mod., 5 room apt., piano and phone; Ken. L, I. C. and surface cars, block; $35.

TO RENT—5340 S. HALSTED-ST., 5 ROOM newly fur., mod. apt., $8 wk. Drover 8538.

North Side.

TO RENT—SIX ROOMS, BEAUTIFULLY furnished; two porches; best china, linen, silver, utensils; rugs; very choice; Wilson express; best references required. Edgewater 5892.

TO RENT—FURNISHED APTS. AND houses. Lake Shore drive district, $150 to $600 per mo. MRS. E. W. CASE, 35 N. Dearborn-st.

TO RENT—1239 N. DEARBORN-ST.; MODern home 2 room furnished flats; elec. lights, bath, kitchen, disappearing bed, elec. lights, steam, janitor, phone; $50 to $60 per mo.

TO RENT—LAKE SHORE DRIVE, ASTOR, Chestnut, Lincoln-pk.-way, Fullerton, Oakdale; well furnished apartments; $100 to $800 per month. J. L. FLOYD, 35 N. Dearborn-st.

TO RENT—5 ROOM FURNISHED FLAT; GAS range, electric light, porch, gas water heater, stove heat; $28. 2149 Bradley-pl. L. V. 1730.

TO RENT—NICE COMPLETE FURNISHED 6 room apt., near Sheridan-rd. "L" exp. sta. Phone Edgewater 5877.

TO RENT—MODERN 4 ROOM FUR. APT. 631 Barry-av. Phone Wellington 5005. MARTIN.

TO RENT—918 LELAND-AV., 3D; ALL OR part of newly furn. 7 rm. apt.; fine for bachelors; Wilson sta. Ravenswood 8267.

TO RENT—MODERN 4 RM. FURN. FLAT; $37; Wayne, nr. Devon. Tel. Sunnyside 2217.

TO RENT—439 ST. JAMES-PL., CLEAN 5 R. apt., comp. furn., ½ blk. Lincoln Pk.; $11 wk.

TO RENT—2940 BELLEVUE-PL., COR. SHEFFIELD, comp. furn. flat; st. h. H. W. Lincoln 538.

TO RENT—2901 BROADWAY, 4 RM. FURN. flat; nr. Lincoln Pk. and Diversey-blvd.

TO RENT—39 E. OHIO-ST., BLOCK EAST OF State-st., nicely furn. 6 room flat.

Northwest Side.

TO RENT—MUST LEAVE CITY; MODERN steam heated, nicely furnished apartment, 5 rooms, to responsible couple; $45; near Logan Square "L." Phone Humboldt 4775.

West Side.

TO RENT — COMPLETELY FUR. MODERN 5 r. flat; phone, elec., gas, bath. Call Sun. 2730 W. Monroe-st.

WANTED—TO RENT—FLATS.

WANTED—TO RENT—YOUNG BUSINESS man with mother and sister desires an attractive excellently furnished apt. or house on North Side for winter, 7 or 8 rooms, 2 baths, a home not merely a place to live is desired. Where home influences and life are of everything. W. G. BRYAN, 318 Herald Bldg. Ph. Franklin 44. Res. Ph. Diversey 8428.

WANTED—TO RENT—DO YOU WISH TO lease your home in true worthy hands for the winter? Young married couple, university graduates, are available as custodians; best refs. R. Brandt, 4459 Ellis-av. Phone Oakland 3200.

WANTED — TO RENT — FURNISHED apartment between Chicago and North-avs., east of Clark-st., with three bedrooms and maid's room. Telephone E. M. BROWN. Randolph 1896.

WANTED—TO RENT—FURNISHED APT. in best residence district North Side for the winter; state full particulars. Address N 219, Tribune.

WANTED—TO RENT—FURN. 5 OR 6 ROOM apt., Wilson-av. district, from Nov. 1 to April 1; adults and family; not over $65. Address P T 184, Tribune.

WANTED—TO RENT—AT ONCE, 6 ROOMS, so. Div. east of State; attractive; reasonable. Address Y 430, Tribune.

WANTED — TO SUBLET — FIVE ROOM apt.; front porch; Oct. to May. Garfield Pk. vicinity preferred. Address P P 76, Tribune.

WANTED—TO RENT—WELL FURN. SMALL apt., by couple with maid; No. Side. Address P O 53, Tribune.

WANTED—TO RENT—4 OR 6 ROOM FURN. apt., between 35d and 47th, e. of Mich.-av. Best of references. Address P C 557, Tribune.

WANTED—TO RENT—7 OR 8 RM. FURN. flat, east of Cottage Grove-av. Address P C 557, Tribune.

TO RENT—STORES—DOWNTOWN.

TO RENT—TWO STORES, ONE CORNER, 20 feet show windows, 60 feet deep; one story; also store and basement, 18x60. $900

REAL ESTATE FOR SALE.
APARTMENTS—N. W. SIDE.

TWO FLAT
BARGAINS.

6226 AND 6228 NORTH ROCKWELL ST.
Two new residential style two flat buildings, now nearing completion at Ainslie and Rockwell-sts., one block north of Lawrence and one block west of Lincoln-av. These buildings are just a little better than any other buildings we know of, and are confident you will agree with us after considering original design and floor plan, all trim and fixtures specially made, convenient transportation [4 surface car lines and "L" station, all within from one to two and one-half blocks]; fine soil for lawns and gardens, carefully planned restrictions, new modern public school and PRICES AND TERMS THAT ARE RIGHT. These buildings are not being built for the profit, but to further the improvement of our 50 local at this location. If you are looking for a home-investment that is distinctive in design and substantially built and that you can pay for on easy terms—see us NOW.

John E. Colnon & Co.
72 W. Washington-st. Cent. 318.

FOR SALE—NEW BRICK 3 FLAT ENGLISH basement; stove heat; medium price; flats that are in demand; Belmont-av., near California-av.; good investment; rental $708; price $6,500; cash $600 down [no agents]. 4617 N. Crawford-av.

FOR SALE—TWO FLAT BLDG., 5 AND 6 rooms; modern plumbing; good renter; price $2,200; payments as you want them; Laramie-av., near Grand and Armitage-av. car lines. OWNER, Address N T 560, Tribune.

FOR SALE—BEAUTIFUL NEW MODERN brick 2 flat, Grace-st., near 60th; priv. front and rear porches; large lot; price $6,700; $1,000 cash; easy terms. W. E. JOHNSON, 3063 Irving Park-blvd. Phone Irving 1069.

FOR SALE—ON EASY TERMS, NEW BRK. 3 flat bldgs. at 4445-47 Bernard-st., near Kimbark L. sta., Ravenswood; bldgs. open. See owner.

FOR SALE—$600 TAKES $1,500 EQUITY IN my new 2 4 room flat bldg., gas, electric, concrete basement, attic. 3854 N. Sacramento, nr. Irving Pk.-blvd.

FOR SALE—$800 CASH; MODERN 8 FLAT; $6,500; rents $744. M. RILEY, Room 3, upstairs, 4736 Irving Park-blvd. Irving 1418.

APARTMENTS—WEST SIDE.

FOR SALE—OR TRADE—3 FLAT BLDG.; exceptionally choice; overlooking Garfield Pk.; golf links; 1 each 7 rooms; Tiffany fixtures, finished in different hardwoods; Kewanee boiler; 2 story garage; rent, $2,640; can be raised; price very reasonable. Address P S 122, Tribune.

FOR SALE—2836 POLK-ST.; 2 FLAT, BEDford stone front, 7 and 8 rooms, furnace 1st, save 24 rent $900 yearly; only $5,600; call 1st flat.

FOR SALE—WOLTERSDORF & CO., 6 W. Cor. Madison-st. and Ashland-blvd.

FOR SALE—GARRISON TWO FAMILY HOMES on Congress, Jackson, and Van Buren-sts., bet. 47th and 48th-avs. Cash or terms. A. T. GUNDERSON & SONS Chamber of Com.

FOR SALE—WEST OF GARFIELD PARK: Monroe-st.: modern, substantial 2 flat building; 3 bedrooms 1st flat; bargain.

FOR SALE—BY OWNER, NEW MODERN, 2 flat brick; h. w. heat. 5429 Monroe.

FOR SALE—2 FLAT BLDG. 6 RMS. EACH; h. w. heat; bargain. $4,000. 379 N. Avers-av.

VACANT—SOUTH SIDE.

MAKE $10

cash payment and move on your lot; build small cottage and save your rent; then pay $5 a month.

LOTS FACING 20 ACRE CITY PARK, $250.

PARK has beautiful lawns, tennis courts, baseball grounds, children's playground, and pile, etc., ready for you and your children. Live in this fine residence district; city SEWER, WATER, etc.; 2 to 3 blocks from Cottage Grove & 47th-st. car line direct to heart of city; near schools, churches, stores, and 111. Central R. R. Call branch office, 9606 Cottage Grove-av., Saturday or Sunday, or Cottage Grove-av. Savings Bank, 1308 Chamber of Commerce Bldg. Main 826.

—BUILDERS' OPPORTUNITY—
$25 FEET VACANT, WITH
ALL STREET IMPROVEMENTS,
SHADE TREES, CEMENT WALKS, ETC.
RIPE FOR IMMEDIATE IMPROVEMENT.
NO FLATS ARE IN DEMAND.
NO VACANT FLATS IN THE NEIGHBORHOOD.
92D-ST., WEST OF COTTAGE GROVE-AV.
NR. CHATHAM FIELDS AND NEW PARK.
YOUR OWN TERMS FOR QUICK SALE.
HENRY K. WELLS,
ROOM 1001, 105 W. MONROE-ST.
TELEPHONE RANDOLPH 3029.

FOR SALE—SEVERAL GOOD 50 FT. LOTS for flats. University-av. and 58th-st. Price $5,000; rips. ERICKSON-CLARKHOFF & CO., 69 Washington-st. Central 7101.

FOR SALE—$35x150 FT. VACANT ON VINcennes-rd.; 100 ft. south of 75th-st. Must be sold at once. OWNER, 4923 Cottage Grove-av.

FOR SALE—BARGAIN—40 FOOT LOT, Blackstone-av., near 55d-st., $625 cash. Address P 116, Tribune.

FOR SALE—N. W. COR. BLACKSTONE AND 66th-st., 70x120. WHITE & COLEMAN, Borden Bld. Phone 5108 Randolph.

FOR SALE—FUTURE TRANS. CORNER. Stony Island-av. and 87th-st. $600 DOWN $2 PER FOOT. Phone Midway 1000.

FOR SALE—CHOICE BUNGALOWS. CCTtages, 1st real estate gold mtgs., long terms. 69 1st. C. E. TANDY, 6842 Wentworth-av.

FOR SALE—OR RENT—4418 ELLIS-AV. 10 ROOMS.
JOHN J. FISCHER, 10 S. La Salle-st.

FOR SALE—5035 BISHOP-ST., SWELL SIX room house on wide lot; elec. lights, steam heat; price $4,750. Phone Yards 1752.

FOR SALE—DELIGHTFUL HOME, 8 RMS.; lot; bean, loc.; on new blvd., nr. fine schools. MANN, 6647 W. Marquette-rd. Owner!

FOR SALE—FINE BRICK HOUSES, 7 AND 8 rms.; lot 50x170; worth $5,500, now $4,800. 7027 Saginaw-av., S. Chicago 7614.

FOR SALE—MY BUNGALOW, ON 50 FOOT corner lot at less than cost. 5545 Chappell-av. Owner there Sundays.

FOR SALE—BUNGALOW; RESTRICTED South Side subdivision; will trim to suit purchaser; $3 ft. lot. 6000 Kenwood-av.

FOR SALE—HOUSE AND LOTS, BY OWNer, 3757 W. 67th-st., on the corner. Call Saturday and Sunday.

FOR SALE—HAMILTON PK.; BARG.; 6 RM. house; payment same as rent. 7529 Parnell.

FOR SALE—5624 KENWOOD-AV., 9 ROOMS; exceptionally well kept; liberal terms.

FOR SALE—OR RENT—TEN ROOM HOUSE, 328 beautiful Aldine-sq. J. W. HELMER.

REAL ESTATE FOR SALE.
HOUSES—SOUTH SIDE.

FOR SALE—
6724 and 6728 Prairie-av., new 6 room bungalows.
12 FEET OPEN SPACE AROUND ENTIRE BUILDING; bookcases, fireplace, porch light, tiled bathroom and reception hall, pretty electric light fixtures, large gas range, refrigerator, screens, furnace heat; all rooms papered.
SIZE OF LOT, 57½X179 FEET.
Prairie-av. and 67th Street-bd. have just been paved with asphalt; price $4,800.
McKEY & POAGUE,
738 E. 63d-st. Phone Wentworth 87.

FOR SALE—A BARGAIN—$2,300.
SMALL CASH PAYMT.—BAL. MONTHLY.
3519 S. FRANCISCO-AV.
Must sell at once; cottage taken for debt; modern, detached, well built, and just put in fine shape; 6 rooms and bath; one-half block from 35th-st. line; transfer everywhere; paved streets, cement walks and other street improvements; churches and schools at hand; lot 25x125; near new Dickinson Seed company and Crane company's plant. Agent and key next door, or telephone owner, Central 711.

FOR SALE—YOUR OPPORTUNITY—
7627 Saginaw-av.
Lot 50x200.
7 rooms and bath; modern; home.
Large garage, etc.
Worth $5,500. Only $4,800.
BURHANS, ELLINWOOD & CO.,
3000 E. 79th-st.

HOUSES—SOUTHWEST SIDE.

FOR SALE—$200 DOWN, 12 MONTHLY. buys 7 room cottage, 2844 W. 86th-st.
BROWN, 1001, 19 S. La Salle-st.

HOUSES—NORTH SIDE.

FOR SALE—A FLAT AND 2 4 ROOM houses at 1707, 1709, and 1711 Wells-st., just north of Eugenie-st.
ALSO—
Extra fine 8 and 12 room houses at 136 to 146 Eugenie-st., part or all; all located just west of Lincoln Park. Owner, phone Lincoln 2795.

FOR SALE—FINE ROGERS PARK BUNGALOW—ONLY $800 CASH REQUIRED.
New; beautifully finished; living room, brick mantel; hot water; side entrance; porches front and rear; attic; lot 40x120; fine location. To be sold this week. Only $6,500.
STEEN & HARWOOD, 7047 N. CLARK-ST.

FOR SALE — BARGAIN — MAGNOLIA-AV. RES., BRICK, WELL KEPT AND WELL BUILT; CHOICE HOME DIST. nr. LAKE and 1; 8 R. 3 mantels, select hardwoods; BIG LOT, 46½ ft. with 25 ft. lawn space; garage; price $7,800, easy terms.
J. F. HERRICK, 6211 Broadway. Edge. 7747.

FOR SALE—8 ROOM RESIDENCE, MODERN IN EVERY RESPECT; LARGE GARAGE WITH HOT WATER HEAT FROM HOUSE; 2 BLOCKS FROM ROGERS PARK ELEVATED STATION AND N. CLARK-ST. CAR. 1519 LUNT-AV. TELEPHONE ROGERS PARK 371.

FOR SALE — OWNER HAS LEFT CITY; will sell his elegant Sheridan-rd. home, in view of the lake and facing park, at less than cost; 10 rooms, 3 solid tile bath and shower; sleeping porch; beautifully terraced; lot 50x170; $15,000; $5,000 cash. Tel. Rogers Park 401.

FOR SALE—MUST SELL 9 ROOM STUCCO and brick residence, wide lot, with stucco garage on the side; located on the best street in Edgewater; price $7,300; mtge. $2,000; will accept part cash. LEOPOLD FISHER, 159 N. Clark-st.

FOR SALE—$12,500 FOR MODERN RESIdence, N. State-st., near Schiller; best location. WILLIAM A. BOND & CO., 26 N. Dearborn-st.

FOR SALE—$3,500 BUYS EQUITY IN FINE 8 room house, 4748 Winthrop-av.; lot 33 1-3x147; bargain. BROWN, 1001, 19 S. La Salle-st.

FOR SALE—ROGERS PARK—8 R. MODERN residence, near L sta.; h. w. heat, 3 porches, large lot; fine location; $7,500, terms.
DEAN & CO., Rogers Park "L" station.

FOR SALE—CHEAP, MY 8 RM. HOT WATER heat modern residence [also 2 good rms. finished in attic]; near the lake in Lincoln-av., L" station. F. J. CASEY, 79 W. Monroe.

FOR SALE—BEAUTIFUL MODERN 9 ROOM N. S. house, 5 bedrooms, lot 50x175 ft., large garage, $7,500. Address P S 548, Tribune.

FOR SALE—WINTHROP-AV. HOUSE, 7 RS., h. w. heat; lot 50x100; price, $6,750; terms. W. W. CLAIR, 1704 Conway Bldg.

FOR SALE—KENMORE-AV. EDGEWATER —12 room residence; one-half value, $12,500. H. H. BANFORD & CO., 40 N. Dearborn-st.

FOR SALE—$300 DOWN, $15 MONTHLY. buys 6 room house; 5108 N. Oakley-av.
BROWN, 1001, 19 S. La Salle-st.

FOR SALE—IF TAKEN BEFORE LEAVING Chicago, Oct. 1, I will sacrifice my 7 room home, $5,600; terms. Address P F 311, Tribune.

FOR SALE — EDGEWATER — 8 ROOM house, East of L; will sacrifice.
PUSHECK & CO., 1354 Morse-av.

FOR SALE—EDGEWATER, HOME E. OF "L," 50 ft. lot; price $9,000. HARPOLD & CO., 29 S. La Salle-st.

FOR SALE—VERY CHEAP; 8 ROOM MODern brick home; sun parlor; lot 25x175. Address N 312, Tribune.

FOR SALE—ROGERS PARK, FINE BRICK home, beautifully finished; lot 50x150; price $14,000. ERICKSON & GILMORE, 82 W. Washington.

FOR SALE—BARGAIN—7 ROOM HOUSE; terms. 2921 Berwyn-av.

FOR SALE—MODERN 7 ROOM HOUSE; 87½ ft. lot; furnace; $3,800. Phone L. 1840.

HOUSES—NORTHWEST SIDE.

FOR SALE—IRVING PARK HOMES
ADJOINING INDEPENDENCE PARK,
$5,000—$5,200—$5,500—$5,800.
These homes will be in a nice, quiet neighborhood, fully restricted; large lots; fine shade trees. Keys at Hamlin-av. and Byron-st.
WESTFALL & ZALER, 143 N. Dearborn-st.

FOR SALE—$500 CASH, BALANCE SAME AS rent, buys new strictly modern 6 room bungalow, with large attic; N. St. Louis-av. near Montrose-av.; furnace heat; tile floor in bathroom; all rooms beautifully decorated; lot 30x125; conv. to Kimball-av. sta. N. W. L.
C. ANDERSON, 3400 Montrose-av.

FOR SALE—THE ESTATES—INVEST IN A bungalow; safe and sure and a most satisfactory home; all different; near elevated; clean neighborhood; Villa-av. and Albion-av. Phone 901 or Main 5380. NELSON & EWIN, 30 N. La Salle-st.

FOR SALE—6 ROOM FRAME COTTAGES. Northwest Side; transportation Irving Park-blvd. cars; price, $3,250; easy terms.
C. FRANK TAYLOR,
Central 8388. 406-407, 105 W. Monroe-st.

FOR SALE—$300 CASH, BALANCE TERMS. 6 room house; street paved; only $3,200. HUGHSON & CONDELL, 3206 Irving Park-blvd.

FOR SALE—WRIGHTWOOD-AV., NEAR 42d; neat, modern 6 room cottage; hot water heat; 30 ft. lot; $200 down, $35 per month. Owner. Address P T 884, Tribune.

FOR SALE—VERY REASONABLE, MY 6 room residence; part cash, balance easy payments. Owner, 2337 N. Monticello-av.

HOUSES—WEST SIDE.

FOR SALE—TODAY'S SPECIAL—
BUNGALOW SACRIFICE.
Beautiful brick bungalow, 6 large rooms; 3 closets; oak trim throughout; gas and elec.; fine heating system; spacious front and rear porches; wide lot; paved st. Built by owner for permanent home. Unique position necessitates quick sale. Price, $4,050; only $800 cash, bal. $30 per mo.
HALEY, O'CONNOR & CO., 4856 Chicago-av.

FOR SALE—6 ROOM FRAME RESIDENCE, full attic; attached wood-throughout, gas, elect., furnace heat, concrete bamt.; lot 37½x125; $8,400; terms to suit; leaving city. 928 Marengo. Forest Park. 111.

VACANT—NORTH SIDE.

FOR SALE—HAVE VACANT THAT I WANT to improve with apartment building; require $6,000 additional cash; will put title in name of party joining with me and divide profit of sale; will guarantee to double investment in one year. Address P W 529, Tribune.

FOR SALE—ROGERS PARK, $1 FT. LOTS, $1,000 each; easy terms. F. D. P. SNELLING & CO., 129 N. Clark-st.

FOR SALE—VACANT BARGAINS NEAR Sheridan-rd. and the lake.
JOHN J. O'CONNELL, 69 W. Washington.

FOR SALE—67 FT. N. CLARK-ST., BRYN Mawr; good investment. Owner, Edgw. 6017.

FOR SALE—65 FT. LOTS, BLK. 70 DEVONav., $500 or less. Address K 222, Tribune.

REAL ESTATE FOR SALE.
VACANT—NORTH SIDE.

BUY LOTS
ON A RISING MARKET

USE THE SAME GOOD JUDGMENT IN BUYING LOTS THAT YOU WOULD USE IN BUYING OTHER SECURITIES. VACANT REAL ESTATE IN CHICAGO WHICH IS INCREASING IN VALUE IS THE BEST AND SAFEST INVESTMENT YOU CAN MAKE.

Arcadia Terrace Lots
ARE STEADILY INCREASING IN VALUE.
We Are So Positive That These Lots Will Rise Rapidly in Value That We Will

Guarantee
10% PROFIT
WITHIN ONE YEAR

ON ANY LOT IN OUR SECOND ADDITION TO ARCADIA TERRACE.

OVER NINE HUNDRED LOTS HAVE BEEN SOLD SINCE THE OPENING SALE IN MARCH.

THE FIRST ADDITION SOLD OUT IN LESS THAN THIRTY DAYS.

OUR BUYERS PROTECTED BY THE BUILDING LINES AND RESTRICTIONS WILL MAKE THIS

A High Class District
THE FIVE CLUSTER ELECTRIC LIGHTS
ARE NOW BURNING
ON WESTERN AND BRYN MAWR-AVS. THE LIGHTS ON PETERSON, CALIFORNIA, AND LINCOLN-AVS. ARE BEING RUSHED TO COMPLETION, AND WILL MAKE OVER TWO MILES OF ILLUMINATED BUSINESS STREETS SURROUNDING THE ENTIRE SUBDIVISION OF 153 ACRES.

Arcadia Terrace
WESTERN to CALIFORNIA, BRYNMAWR to PETERSON,
Within Half a Mile of the Proposed Boulevard System Along the North Shore Channel.

30 FT. LOTS AS LOW AS
$365
PRICE INCLUDES SEWER, WATER AND CEMENT WALKS.
Business Lots and Corners on Lincoln, Western, and California-avs.
AT BARGAIN PRICES.
TITLES GUARANTEED
COME OUT AND CONVINCE YOURSELF.
BRANCH OFFICES:
4812 N. WESTERN-AV.
Open Daily until 9 p. m.
OFFICE ON THE PROPERTY, Corner Bryn Mawr and Western.

W. F. Kaiser & Co.
SUBDIVIDERS,
105 W. MONROE-ST.

MUST SACRIFICE MY VACANT LINCOLN-AV. TRANSFER CORNER.
HAS BIG FUTURE LIKE LINCOLN AND LAWRENCE-WILSON-AVS. IS A FOR PART CASH AT LESS THAN 50c ON THE DOLLAR. THE AMOUNT OF CASH DOWN WILL GREATLY INFLUENCE THE PRICE. WRITE FOR FULL PARTICULARS. ADDRESS P F 326, TRIBUNE.

FOR SALE—
ROGERS PARK.
POSITIVELY BIGGEST BARGAIN; 82 FT. LOTS, WITH GAS, WATER, SEWER, TO CEMENT SIDEWALKS; ALL IN AND PAID FOR; ONLY $885; ONLY 9 LEFT OUT OF 129. THESE LOTS ARE BOUND TO INCREASE GREATLY IN VALUE SOON. SEE LOWENMEYER, CLARK-ST. AND FARWELL-AV.

FOR SALE—BUILDERS, ATTENTION. A beautiful 5 room, mod. cor. Winnemac and Leavitt, 65x125; opposite park; ripe for apartments. WANT OFFER.
McCOLLAM & KRUGGEL, 127 N. Dearborn-st.

FOR SALE—CHOICE BUS. CORNER, S. E. corner Division, Dearborn; ripe for stores and offices; lot 40x100; terms. Exclusive agents, J. CASIMIR LEO, 1020 Ashland-av.

FOR SALE—BARGAIN—40 FT. ON LAKEside-ter., c. front, $110 ft. Also 40 ft. with riparian rights, $165 ft.
WM. H. HERRICK, 6211 Broadway. Edge. 7747.

FOR SALE—OPPOSITE ARCADIA-TER. ON Peterson-av., 30x124½ ft. lot at a big bargain; owners; easy terms. Address K O 267, Tribune.

FOR SALE—WESTERN-AV., 25 FT. BUSIness lot; Rogers Park; $800; easy terms.
GLENWOOD PREBLE, 109 N. Dearborn.

FOR SALE—S. E. COR. BIRCHWOOD AND Greenview; 100x150; $15,000. WM. C. PAUL, Franklin 937.

FOR SALE—N. W. COR. DIVERSEY PKWY. nr. Lincoln park, 125x142; clear; trade for 6 flat; no agents. Address P S 84, Tribune.

FOR SALE—LOT 138 1-3X147 IN SHERIDAN Park, ripe for large apt. building; a bargain. BROWN, 1001, 19 S. La Salle-st.

FOR SALE—N. EDGE. BARGAIN—VACANT on Rosemont, nr. Glenwood; 55x126; $3,500. ROY E. KNAUER & CO., 6168 Broadway.

FOR SALE—WOODED LOTS IN BIRCHwood, 220 ft. deep, nr. Sheridan-rd. and Lake. Terms. FERGUSON, owner. Tel. Harr. 7762.

VACANT—NORTHWEST SIDE.

You Will Double Your Money WITHIN A YEAR IF YOU Reserve Your Lot Now IN
E. C. PAULING'S
Belmont-av. Addition.

Belmont and N. Kostner-avs.
486 LOTS, ALL 30 FT. EACH.
Abstract and Guarantee Title Policy to Every Lot.
Some Lots as Low as $200.

KOSTNER-AV. (N. 44TH-AV.).
KENNETH-AV., NOBLE-AV.

Belmont-av. to Diversey

KILBOURN-AV., KOLMAR-AV., GEORGE-ST. WELLINGTON-AV.
SIX CORNERS ON BELMONT-AV. SIX CORNERS ON DIVERSEY-AV.
THIRTY-SIX OTHER CORNERS, SOME AS LOW AS $250.
Prices include BEST CEMENT WALKS, MAIN SEWERS ON BOTH BELMONT AND DIVERSEY-AVS.
BELMONT-AV. cars to be extended this fall right in front of property.
MILWAUKEE-AV. main car lines only four squares north or east.
35 MINUTES TO THE LOOP.
5c fare on BELMONT-AV., FULLERTON-AV., N. 48TH-AV., N. 40TH-AV., and MILWAUKEE-AV. cars, all of which are WITHIN TWO TO FOUR SQUARES of this property.
Reserve Your Lot Now.
AGENT ON PREMISES ALL DAY SUNDAY.
SALE TO BE ANNOUNCED LATER.
JACKSON BROTHERS
SPECIALISTS IN WEST SIDE REAL ESTATE.
Tacoma Bldg.—MADISON & LA SALLE-STS.

REAL ESTATE FOR SALE.
VACANT—NORTHWEST SIDE.

FOR SALE—A LIMITED NUMBER OF EXtra choice residence lots, 50x125 feet, north of Ravenswood terminal. "N. W. El," $400 to $450 each. Terms.
RICHARD GOLDMAN, 1601 Schiller Bldg. 64 W. Randolph-st.

FOR SALE—WANTED—PARTY WHO IS willing to buy a number of lots ripe for improvements; can dispose of them to responsible builders immediately at a big profit before purchase. Address P F 322, Tribune.

FOR SALE—KEDZIE-AV. LOT, NORTH OF Lawrence; must sell at once; will accept small cash payment, bal. monthly. Address N A 337, Tribune.

FOR SALE—BARGAIN—48 FT. ON 48TH-AV., $500 below market price if sold in ten days for cash; near Fullerton. FOSTER, Drexel 2035.

FOR SALE—ON 2D MTG. OR TAKE CONtracts, bunch lots; paved; no flats; owner. Address L 518, Tribune.

VACANT—WEST SIDE.

FOR SALE—CHEAP LOT ON MONROE-ST. Inquire 4042 Monroe-st.

MISCELLANEOUS—SOUTH SIDE.

FOR SALE—GREATEST BARGAINS IN houses and flats or vacant in Chicago.
E. E. BALDWIN & CO., 3450 Indiana-av.

MISCELLANEOUS—WEST SIDE.

FOR SALE—MADISON-ST. 25 FT. LOT, ONE block west of 50th-av. front, 82 ft., from corner; paving all paid; guaranty policy; forced to sell at once; price $1,350; terms. Owner, C. ARON, 809 S. Halsted-st. Phone Monroe 4386.

REAL ESTATE—MFG. PROPERTY.

FOR SALE—INDUSTRIAL AND BUSINESS real estate.
HODGE & CHANDLER,
1330 First Nat. Bank Bldg. Randolph 1828.

FOR SALE—FACTORY SITES.
CHICAGO CLEARING FUND ASSOCIA'N, 1005 First Nat. Bank Bldg. Randolph 126.

FOR SALE—INDUSTRIAL SITES WITH switch tracks; nicely located; cheap. A. H. KINCAID & CO., 35 No. Dearborn-st.

FOR SALE—SMALL FACTORY SITE; COR. Shields-av. and 22d-st.; 56x125 feet. MARK R. KIMBALL, 718, 39 S. La Salle-st.

REAL ESTATE—SUB'N—SOUTH.

FOR SALE—DON'T PAY RENT; $100 DOWN, $25 mo. buys 1718 W. 99th-st., at Halsted, on R. & S. rooms, bath, gas, h. w. heat; open plumbing, h. w. heat; lot 50x185; $3,750. LEONARD FICKLEN & CO., 327 S. La Salle.

FOR SALE—$3,850—9714 PROSPECT-AV., 8 room residence, lot 65x165 ft., with barn. Street improvements paid in full.
J. WM. HOWARD & CO., 10 S. LA SALLE-ST.

FOR SALE—HOMEWOOD—ILLINOIS CENtral express service; acre lots; $425 to $600; easy terms. Send for plats. GEO. H. SMITH, 111 W. Washington-st.

REAL ESTATE—SUB'N—S. W.

FOR SALE—$25 DOWN, BALANCE $10 monthly, buys beautiful ½ ac. chicken farm; new bungalow. The Gateway to Crane-Archer-av. Home Addition. 820 Ashland Block.

REAL ESTATE—SUB'N—N. W.

INVESTIGATE
Des Plaines
Manor
HALF ACRES,
22,968 SQUARE FEET,
$375.
$10 CASH
$5 MONTHLY.
AND BE CONVINCED THAT IT IS THE BEST BUY YOU HAVE SEEN.
LARGE TREES ON EVERY LOT. FERTILE BLACK SOIL.
35 MINUTES FROM THE LOOP; 54 TRAINS DAILY.
SALE ON SATURDAY AND SUNDAY.
REPRESENTATIVES WITH FREE TICKETS AT GATE, CHICAGO & NORTHWESTERN STATION, 1:30 AND 2:30 P. M. LOOK FOR WHITE BADGE.
OWNER SELLS DIRECT TO YOU.
SEND FOR FREE ILLUSTRATED PLAT.
H. H. WEBB, OWNER.
192 N. CLARK-ST. MAIN 3093.

FOR SALE—BIG [50X125] LOTS IN BEAUtiful Edison Park, Chicago, only $350.00—$1 down, $1 a week. No interest. MUNDAY & WAHS, 100 N. La Salle-st. Telephone Main 3004.

FOR SALE—NEW 5 R. BUNGALOW, BRICK fireplace, bookcases, beam ceiling, h. w. htg., lot; $4,200; terms. Park Ridge, 2 N. W. Ry. 27 min. Address P R 1, Tribune.

FOR SALE—7 RM. HOME, 3 LARGE BEDrooms, furnace, heat, paved st.; no assessments; $3,100; $1,300 cash needed. WM. H. AHRENSFELD & CO., Park Ridge, Ill.

REAL ESTATE—SUB'N—NORTH.

Sheridan-Rd. Frontage
$6 to $8.50 PER FOOT

The next desirable residential district on the delightful North Shore; a beauty spot for Chicago people; 30 miles out on a fine boulevard overlooking lake, but not on the lake shore; one mile Sheridan-rd. frontage.
BUILDING RESTRICTIONS ON EVERY STREET GUARANTEES GOOD IMPROVEMENTS.
48 miles out, on main line of C. & N. W. Ry.; monthly ticket, 60 rides, $11.25; stores, schools, electric lights, telephones, etc., now at hand. Small cash payment; long, easy terms.
QUINLAN & TYSON, 40 N. Dearborn-st., or 1164 Wilmette-av., Wilmette, Ill.

FOR SALE—NEW WILMETTE BUNGALOW, pressed brick and stucco construction; hot water heat, oak woodwork throughout. 1420 Forest-av., three blocks from Northwestern R. R. sta. Agent on premises Saturday and Sunday. E. B. GRAHAM, 1303 Chamber of Commerce Bldg. Main 826.

FOR SALE—GLENCOE—ROOM COTTAGE, general living room 21x14, open fireplace, two bedrooms, bathroom, kitchen, attic, good basement, furnace heat; 1 large and 1 small lot; price $4,250; $1,000 cash; terms; one block Skokie club. Tel. Wab. 2050.

FOR SALE—BUY BONDS THE OTHER FELlow manipulates. Buy real estate and do your own manipulating. Can give you a good lot 50x140 feet for $450. Terms. C. T. NORTHROP, Hubbard Woods. 111.

FOR SALE—CHOICE 7 R. STUCCO, 2 YEAR old; 3 porches; fine loc., east; a bargain; easy terms; price $8,250.
BALLARD, ROWE & WHITMAN,
Opp. "N. W. "L" Term., Wilmette.

FOR SALE—NORTH SHORE PROPERTIES—THE ONE BEST BUY RIGHT NOW. LOTS. HOUSES. BUNGALOWS. ACRES. Country Home Farms. SEE OUR BARGAINS. MURRAY & TENNANT, 1 N. LA SALLE-ST.

FOR SALE—WILMETTE; SOME REAL choice home sites; $22 to $150 front foot; will build to suit. QUINLAN & TYSON, 40 N. Dearborn-st., and 1146 Wilmette-av., Wilmette.

FOR SALE—AND RENT—NORTH SHORE residence property, Lake Forest to Evanston, houses and country places. J. L. FLOYD, 35 N. Dearborn-st.

FOR SALE—WILMETTE; NEW 7 R. STUCco and shingle; 3 pchs; hot water heat; easy terms; $6,500.
D. E. ALLEN, 1157 Wilmette-av., Wilmette.

FOR SALE—OR EX. FOR COUPLE SMALL or houses, fine home, Evanston, on Ridge-blvd.; might take good clear farm. Address 921 Ridge-blvd.

FOR SALE — EVANSTON RESIDENCES and lots for cash or easy terms. MASON & SMALL. Tel. Evanston 285, 1550 Sherman-av., Evanston.

FOR SALE—WILMETTE—BARGAIN; FINE 6 rm. home; fine location; choice lot; $4,000. M. E. HARRIS & CO., 1st Nat. Bk. Bldg. Cent.

FOR SALE — EVANSTON AND NORTH shore homes and vacant. CHAS. J. CONNOR, 139 N. Clark. Central 4298.

FOR SALE—HUBBARD WOODS, 150 FEET, $3,750; choice; all improvements at map. W. N. CHATFIELD, 69 W. Washington. Owner.

FOR SALE—EVANSTON HOME ON LAKE; new; 9 rooms; owner must sacrifice.
CHAS. J. CONNOR, 139 N. Clark. Cent. 4298.

FOR SALE—WILMETTE BARGAINS—
WARD T. HUSTON NOW.
Rand. 2904. 72 W. Adams-st.

FOR SALE—67X170 FT. IN EVANSTON, 2¾ blks. to "L"; must have cash; $45 ft.
EDWARD A. EGGERT, Tel. Edge. 875.

FOR SALE—NORTH SHORE BARGAINS—
P. MAYNARD & CO., 10 S. Dearborn-st., and Hubbard Woods. Booklet on request.

FOR SALE—KENILWORTH PROPERTY; estate of Joseph Sears. Telephone Franklin 9062. 1449 Otis Bldg., 10 S. La Salle-st.

FOR SALE—VERY DESIRABLE NORTH Shore residence would consider acreage in exchange. Address [illegible] Tribune.

REAL ESTATE—SUB'N—NORTH.

GLENCOE
Block from Skokie Clubhouse; 315 feet of frontage, with six room bungalow, rented at $690 per year. This is a fine home site or investment; all improvements are in and paid for and there is room for two or even three more buildings. Price only $12,500; very reasonable terms.
MORTON T. CULVER,
850 Stock Exchange Building.
Telephones—Main 1913. Glencoe 87.

FOR SALE—
LOTS, HOMES, ACRES.
We have what you want in all NORTH SHORE towns.
McGUIRE & ORR,
74 W. Washington-st.
Five Branch Offices.

REAL ESTATE—SUBURBAN—WEST.

FOR SALE—
BROADVIEW ESTATES ADDITION TO MAYWOOD.
The place to buy a suburban home site, poultry farm, fruit farm, or garden tract.
Broadview Estates Addition to Maywood is located to reap the advantage of the constant growth of population and property values.
There is probably as good a chance to buy land in and around Chicago today as ever existed, and the city and suburbs are no doubt developing faster now than ever before.
The habit of saving money by buying a piece of real estate has proven a very profitable transaction to thousands of our customers.
The prices of this property are low and terms are easy. You can meet the small payments without inconvenience and in a few years you will find yourself in possession of a valuable piece of property.
E. A. CUMMINGS & CO.,
40 N. Dearborn-st.
Branch Office:
17th-av., opposite A. E. & C. Station, Maywood.

REAL ESTATE—SUBURBAN—WEST.

FOR SALE—
BROADVIEW ESTATES ADDITION TO MAYWOOD.
The place to buy a suburban home site, poultry farm, fruit farm, or garden tract.
Broadview Estates Addition to Maywood is located to reap the advantage of the constant growth of population and property values.
There is probably as good a chance to buy land in and around Chicago today as ever existed, and the city and suburbs are no doubt developing faster now than ever before.
The habit of saving money by buying a piece of real estate has proven a very profitable transaction to thousands of our customers.
The prices of this property are low and terms are easy. You can meet the small payments without inconvenience and in a few years you will find yourself in possession of a valuable piece of property.
E. A. CUMMINGS & CO.,
40 N. Dearborn-st.
Branch Office:
17th-av., opposite A. E. & C. Station, Maywood.

FOR SALE—BERWYN—BARGAINS—MODERN HOMES—CHOICE VACANT—APPLETON BROS., Windsor-av., Berwyn.

REAL ESTATE—OAK PK., AUSTIN.

BUNGALOWS

We have several exceptional values in 5 and 6 room bungalows in our exclusive bungalow subdivision; oak trim, bookcases, fireplaces, buffets, plastered basements; furnace or hot water heat; terms to suit desirable purchasers. Prices $3,500 to $4,000. Subdivision office always open.
GEORGE H. SPAULDING,
Phones: 708 N. Humphrey-av.
Oak Park 5268; Austin 245.

FOR SALE—RARE BARGAIN IN AN UNUSUAL home. NEARLY NEW ARTISTIC east front stucco home in Elitzabethan type [all concrete], living room, 14x28 ft., LARGE fireplace, Tiffany fixtures, French doors to screened sun porch 10x20 ft., beautiful "leather walled" dining room, 14 ft. unique buffet, art windows, etc.; 3 IMMENSE bedrms. [3 open on screened porch 10x32 ft.]; EXTRA LARGE bath opens to sleeping porch; large tiled basement floor; lot 60x172 ft.; ONLY $6,500. [Terms if desired.] W. H. WRIGHT & CO., 5613 Southboard. Austin 688 and 884.

FOR SALE—OAK PARK.
Stucco bungalow, 6 rooms, completed less than a year ago. Business necessitates leaving city. Will sacrifice for $4,500; easy terms. Has all the paved streets, beautiful shade trees, fireplace, bookcases, tile bath, elaborate sideboard, etc., and is an ideal home. Worth $5,000 to anyone. 1744 Home-av. C. & N. W. R. R. to Austin-av. sta., 18 min. from loop. Oak Park "L," 30 min. For particulars phone Austin 1744 or call at 208 N. Taylor-av., Oak Park.

FOR SALE—OAK PK. 5 RM. BUNGALOW; fine lot; wide lot; nr. Met. L.; $500 down, bal. like rent. R. C. Welchbrodt, 1107 S. Euclid-av.

FOR SALE—WASH.-BLVD., NR. 61ST-AV.; 6 and 6 flats; $6,200. McMAHON & HOBAN, 5146 W. Madison-st.

FOR SALE—AUSTIN HOME; ONLY $3,500; must sell; see owner. 5826 Fordingan-st.

REAL ESTATE—ACRE PROPERTY.

FOR SALE—IDEAL ROADHOUSE LOCAtion; 26 acres, Milwaukee-av., closer to city than House Jack Built. JOHNSON REALTY CO., 8 So. Dearborn-st.

FOR SALE—BIGGEST ACRE BARGAIN IN Chicago. N. THOMASSON & CO., 117 N. Dearborn-st.

REAL ESTATE—SUM'R RESORTS.

FOR SALE — SOUTH HAVEN BUILDING lots, $25; deed and abstract; $5 down, $5 month. Write for plat.
HODGE & CHANDLER, 1330 First Nat. Bank Bldg. Randolph 1828.

FOR SALE—BEAVER ISLAND, CHARLEvoix Co., Mich., most beautiful place in America. Literature on summer home sites. 718 Otis Bldg., Chicago.

FOR SALE—TRADE FOR NORTH SIDE property or will rent, Delevan Lake summer resort. Wm. Kuhns, 3200 Lincoln-av.

FOR SALE—LOTS ON FOX LAKE, 50X150 ft.; $5 cash and $2 per month. No interest. J. L. SHAW & CO., Otis Bldg.

REAL ESTATE—FARM LANDS.

Arkansas.

FOR SALE—160 A. NEW 6 RM. HOUSE, 60 per acre; $600 cash, $5 per month. MARTIN GAULDIN, Ry. Exch., Chicago.

California.

FOR SALE—80

REAL ESTATE FOR EXCHANGE.

Houses.

TO EXCHANGE—HAVE FINE 8 RM. BRICK house, best part H. P.; will exchange equity for vacant worth $3,500. Address P S 82, Tribune.

EXCHANGE 10 ROOM RESIDENCE, LOT 50x125, North Side, east of Clark-st., for good vacant or small improved. Address K 589, Tribune.

Vacant.

HAVE CHOICE MILWAUKEE-AV. ACRES; will exchange our acres for residence not to exceed $20,000 clear and $5,000 cash; residence on North Side or Northwest Ridge preferred. Address K 340, Tribune.

EXCHANGE FOR EQUITY IN IMPROVED—A choice La Grange lots; $4,000; entire block; wooded vacant near electric line; $4,000, clear; owner. Address P O 585, Tribune.

WILL TRADE CLEAR TEXAS LOTS; VALUE $8,000; add some cash and assume small amount. Want S. S. 2 flat or stores. Address N X 580, Tribune.

TO EXCHANGE—CLEAR ½ ACRE LOTS, Al location, West, for equities or easy payment property; small exchange for farm lands, automobile, rooming house, or any mercantile business or place as security for loans. Address P T 240, Tribune.

FOR EXCHANGE—$20,000 WORTH OF stock in manufacturing corporation for modern flat building. Address P S 81, Tribune.

CHICAGO ESTATE EXCHANGE, Suite 606-7, 55 W. Washington-st., will match any deal you make

REAL ESTATE LOANS.

WANT TO BORROW TEN TO TWELVE thousand dollars for two to three years. Will give as collateral thirty thousand dollars first mortgage on two thousand eight hundred acres of land in Jackson County, Minnesota. Will pay eight percent interest or six percent and a commission. We refer you to the First National Bank of Davenport, Iowa. Address DANIEL BURKEY, P. O. Box 325, Davenport, Iowa.

MONEY TO LOAN on real estate at current rates.

BUILDING LOANS made to responsible parties. HIBERNIAN BANK, Clark and Monroe-sts.

GET AN INCOME FROM YOUR VACANT— Control large funds, will improve your vacant, furnish plans, and loan entire cost of building; no extras. Address P F 64, Tribune.

SECOND MORTGAGE LOANS ON CHICAGO improved real estate; $100 to $10,000 to loan at 6 per cent. All loans closed in 48 hours' time. ADAMS, CARSON & CO., Phone Franklin 780. 30 N. La Salle-st.

MONEY LOANED ON CHICAGO REAL ESTATE; LOANS NEGOTIATED FROM $1,000 TO $25,000. AMERICAN BOND AND MORTGAGE CO., BANK FLOOR, 180 W. WASHINGTON-BLVD. PHONE RANDOLPH 2450.

LOANS ON CHICAGO REAL ESTATE.

OGDEN, SHELDON & CO., 192 N. CLARK-ST.

G. H. SCHNEIDER & CO., PHONE FRANKLIN 3302. 10 S. LA SALLE. SPECIAL INDUCEMENT for 1st class loans. Property must stand well. Rates and terms LOWEST POSSIBLE RATES. Quick action.

GREENEBAUM SONS' BANK AND TRUST Co.—First class Chicago first mortgages and bonds bearing 6 per cent for sale in amounts and upwards. Send for list No. 42. Investment. FORMER CLARK AND RANDOLPH-STS.

JOHN P. MARSH & COMPANY, BANKERS, 105 S. La Salle-st., Chicago. Represent large estates and loan funds for several corporations and many individuals. BUILDING LOANS A SPECIALTY.

SECOND MORTGAGE LOANS IN ANY amount on Chicago improved real estate, to loan at 6 per cent; quick action and courteous treatment. Straus & Schaffner, 1st floor, 309 S. N. La Salle-st. Phone Main 4945.

1ST MORTGAGE LOANS, ANY AMOUNT. IN 24 hours, at 6 per cent. Pay back as you like. It will be to your interest to see us first. SIMMONS BROS., 69 W. Washington-st.

LOANS ON REAL ESTATE, IMPROVED OR unimproved; building loans a specialty; quick action. H. O. STONE & CO., Phone Randolph 6300. 105 W. Monroe-st.

MORTGAGE LOANS. $5,000-$5,000-$2,000 TO LOAN. We can place high class bond issue, $40,000 to $50,000, also one well secured loan. Address P S 84, Tribune.

WANTED—2D MORTGAGE LOAN, $1,400 on new 2 story brick building, discount and 6 per cent interest; private party only. Address P S 83, Tribune.

HENRY M. SNOW & CO., 69 W. WASHINGTON-st., make large and small loans on improved Chicago real estate at lowest current rates.

2D MORTGAGE LOANS ON IMPROVED property; quick action; reas. rates. PLATEN & HAMLER, Rm. 1444, 127 N. Dearborn-st. Tel. Dearborn 3862.

MONEY TO LOAN ON SECOND MORTGAGE; lowest rates in Chicago; money ready to-day; any quantity. WOOLF, 1000 Rookery.

LOANS ON CHICAGO REAL ESTATE— Best terms. We specialize in building loans. ADOLPH PIKE & CO., 8th floor, 30 N. La Salle-st.

I WANT FIRST CLASS LOANS ON CHICAGO real estate; using my own money and for charging any commission. Address L K 1, Tribune.

SECOND MORTGAGE LOANS MADE ON improved property; quick action and courteous treatment. Please see us. H. EMERSON & CO., 110 So. Dearborn-st.

JOHN E. OLSON & CO., 72 W. WASHINGTON-st. Loans on real estate at lowest rates; we pass on security. Building loans a specialty.

LOANS ON CHICAGO IMPROVED PROPERTY. LOWEST RATES. CHANDLER, HILDRETH & CO., 84 W. Washington-st.

$3,000 1ST MORTGAGE, 6%, 2 YEARS; GOOD security; new brick 2 flat; abstract, also guarantee policy. Address P L 105, Tribune.

TO LOAN—MONEY AT LOWEST RATES; $500 to $5,000. No delay. E. H. WEART & CO., 35 N. Dearborn-st.

WANTED—OCT. 15, $4,000 1ST MORTG.; 3 or 5 years; good 10c. N. S. Address P 228, Tribune.

FUNDS TO LOAN ON IMPROVED REAL ESTATE. H. H. WALKER & CO., 5 N. La Salle-st.

MONEY TO LOAN ON REAL ESTATE ON very low rates. MEAD & COE, 69 W. Washington-st.

$2,000 1ST MORTGAGE, 6%, 3 YEARS; GOOD security; new brick 2 flat; abstract, also guarantee policy. Address P L 105, Tribune.

I WILL BUILD FOR YOU AND LOAN ENough money to pay for building; no extras. Albert Lang, 1207 Chicago Savings Bank Bldg.

DRAPER & KRAMER, 35 N. BORN-ST. Building loans made on Chicago real estate in amounts of $1,000 to $25,000. Mtgs. for sale.

WANTED—LOAN $10,000 PRIVATE PARTY, new bldg., 6 flats; worth $25,000; Logan Sq. Address L 477, Tribune.

SECOND MORTGAGE LOANS MADE ON Chicago real estate; my own funds. CHAS. BIRD, 1st floor, 108 W. Washington-st.

WILL BUY FIRST AND SECOND MORTgages in any amount at reasonable discount. Room 36, 84 W. Randolph-st.

MONEY TO LOAN ON IMPROVED CHICAGO real estate. WM. P. HALSTED & CO., 35 and 60 W. Washington-st.

MONEY TO LOAN AT LOWEST RATES ON improved Chicago real estate. Address P S 85, Tribune.

LOANS—3 TO 10 YR. TERM; ANN. PMTS. Arthur B. Body, Loan Agt. State Mutual Life Assurance Co. 328 S. Jefferson-st. Wabash 2894.

LOANS ON REAL PROPERTY AT BEST terms and rates. HOWARD & CO., 28 N. Dearborn-st.

MONEY FURNISHED QUICKLY FOR GOOD real estate improvements. MADDEN BROS., 146 S. Dearborn-st.

MONEY TO LOAN ON 1ST MORTGAGES— BIXBY & HUMPHREY, 208 S. 55th-st., Normal 4010.

MONEY TO LOAN—$100 TO $10,000—AT 6% and 7% on good loans made. A. E. WESTMAN, 189 N. Clark-st.

HAVE $1,200 TO $1,500 TO LOAN ON SOUTH Side realty. Address L 583, Tribune.

WANT $4,000 ON SOUTH SIDE MODERN 1 flat at 6%. Address L 601, Tribune.

FINANCIAL.

6% REAL ESTATE FIRST MORTGAGES 6% STANMETER HEINEMANN SERVICE INVESTMENTS. Insures Perfect Investments. 420 Otis Bldg. 424. 10 S. La Salle-st.

WANTED—THE SERVICES OF AN EXPERienced business man able to invest $30,000 or negotiate for same in business owned by factory prop. worth $125,000. Will net investment first year. Address A 84, Tribune.

FOR SALE—REAL ESTATE CONTRACTION high class 2 flat, North Side; amount, $2,600, payable $42 monthly, 6%; will discount $500 cash for it. C. BRAUN & JR., 3350 Carroll-av., Kedzie 822.

RELIABLE MAN WITH LARGE SALARY wants $1,000 for one year and will pay $200 for its use; perfect security; good security. Address N 188, Tribune.

BUSINESS MAN MUST HAVE $3,500; WILL pay $700 for its use for one year and repay $50 weekly; good security; private party only. Address N 62, Tribune.

WILL BUY, SELL, OR TRADE RATED notes. N. Y. Stocks, bonds, or mortgages; big deals only considered. H. C. BRIGHT, Financier, Chicago; mail address, P. O. Box 708.

FOR SALE—25 SHARES LINCOLN STATE bank stock below par. Address P S 140, Tribune.

TO BUY OR SELL LISTED SECURITIES. Mortgages and Loans, see FOLLANSBEE & Co., 105 S. Dearborn-st.

WANTED — PRIV. PARTY, $8,000, 6%, 1ST mtg. imp. business prop.; Address L 337, Tribune.

WE BUY HEIRS' ESTATES IN TRUST AND probate claims against estates; loans. Probate Investment Co., 628 Ashland Block.

BUSINESS CHANCES.

AGENCY WANTED — FOR CALIFORNIA; will sell or advertise anything. Wentworth 8212.

AGENCIES OR REPRESENTATION OF large business house wanted for California; references. Address N 349, Tribune.

BEAUTY PARLOR, GOOD LOCATION, FOR sale, or space to rent in millinery store; no opposition; terms. Inq. 1720 W. 63d-st.

BEAUTY SHOP—BEST CASH OFFER; N. W. Side. Armitage 1627.

BLACKSMITH SHOP, GENERAL, FOR SALE —Established 40 years, good equipment, 75 miles from Chicago, town 3,000, reasonable terms. A. ROLLO, Marseilles, Ill.

BLACKSMITH SHOP FOR SALE—OLD ESTablished business in good Illinois town, 100 miles from Chicago. Address K 479, Tribune.

BOWLING, BILLIARDS, POOL, CIGARS— For Sale—Fine std. Box 842, Kankakee, Ill.

CAFE—FOR SALE—BIG BARGAIN; FIRST class; good location and long lease; must sell at once. Address P T 178, Tribune.

CANDY STORE—FOR SALE—CHEAP. CALL Drover 7122.

CAPITAL—IF YOU HAVE A GOOD BUSIness and want more capital, or want to retire from active business—if your business is a sound, legitimate one, we can probably find you capital wanted; no mining, oil, or schemes of any kind considered. No charges of any kind until capital is secured. G. FRANK TAYLOR, 406-7 Fort Dearborn Building.

CAPITAL—A MAN OF EXPERIENCE, WHO can invest $5,000 in legitimate, going, earning business can secure position paying a salary in addition to a percentage on the investment. Address K 121, Tribune.

CAPITAL — CORPORATIONS WISHING TO MAKE SECURITIES, $1,450 INDIVIDUals desiring to secure additional working capital, are invited to address P F 296, Tribune.

CARPET CLEANING BUS.—FOR SALE— Old comp. plant; good cond.; exc. rep.; reason, sen, health. Address P L 526, Tribune.

CHARTERS—CORPORATIONS ORGANIZED IN ALL STATES; LOWEST COST. WILLIAMS, 1018 MALLERS BLDG., CENTRAL 8309.

CIGAR STAND—FOR SALE—WITH POOL and billiard tables; fine location in city of 60,000; owner has other interests; will sell right; cheap. Address K 481, Tribune.

CIGAR, CONFECTIONERY, STATIONERY, soda fountain store—For Sale—Good location; Ravenswood; best cash offer takes it. 1939 Montrose-av.

CIGARS, CANDY, AND FRUIT STAND—FOR Sale—Positively first class location, downtown. 337 W. Madison-st.

CIGARS, CANDY, NOTIONS, ICE CREAM Store and Poolroom—with 2 tables in connection; good corner. 1800 Sedgwick-st.

CIGAR AND VARIETY STORE FOR SALE— 1741 Grace-blvd. 408 E. 47th.

CLOTHING STORE— A GREAT BARGAIN.

I have the key of prosperity for some one. I am a successful business man at a very low price a well situated clothing and tailoring business and a well equipped small dry cleaning plant in the main street of a town of 30,000 inhabitants, 50 miles from Chicago; business established 9 years in the same location; a bargain at $2,500, but will take $1,500 for all; will bear close investigation. Address THE LEADER, care of North Side Bargain Store, Kenosha, Wis.

COAL, WOOD, ICE AND FEED BUSINESS— For Sale—Cheap; best location in Austin. 5846 Madison-st. Phone Austin 782.

CONFECTIONERY ROUTE, WHOLESALE— For Sale—With auto truck and single wagon. Business in first class condition. Can show reasons for selling. Good opportunity for right party. Address C X 677 Tribune.

CONFECTIONERY STORE—FOR SALE— Trial gives. 5100 S. Racine-av.

CONFECTIONERY—$250; FINE FOR COUple; $20 weekly profits. 4441 Gladys-av.

DELICATESSEN—RARE BARGAIN, RENT $25; splendid fixtures; good stock; daily receipts $60; living rooms; a chance compels sale. D. C. FURLONG & CO., 2135 Indiana.

DELICATESSEN — FOR SALE — MONEY maker; South Side; other business. Address N 74, Tribune.

DELICATESSEN, ICE CREAM, CANDY, CIgar, and school supplies between two schools; no opposition. 3400 N. Lawndale-av.

DELICATESSEN STORE FOR SALE— Small; cheap; no dealers. 3923 Lincoln-av.

DELICATESSEN GROCERY BAKERY— For Sale—A gold mine. 922 E. 63d-st. Smith.

DRUG STORE—FOR SALE—BEST LOCAtion in Logan Square; must sell on account of owner's death. MRS. BRODY, 5806 Glenwood-av.

GLOVE FACTORY—WELL ESTABLISHED; not a large plant, but so well equipped, is capable of a very considerable output; centrally near loop, with reasonable rent; all patterns special tools, and complete cost figures included in sale; cost $25,000; cash price $5,000. Address L 501, Tribune.

GROCERY AND MARKET—FOR SALE — I have an old stand where man got rich at above business; doing about $60 daily; because of low exp. any man can make good money; an experienced meat man can clear $200 a week; I have interest that demands time, so would sell and lease Chicago property; cash for immediate sale. F. T. EDWARDS, 3024 Madison-st.

GROCERY AND MARKET—FOR SALE— Good opport. for Swedish or Danish people; new stock and fixtures; rent $35; long lease; price $2,500; horse and wagon. Address N 564, Tribune.

GROCERY AND MARKET—FOR SALE— Cheap; 18 yrs. estab.; other business forces me to sell. 1200 W. Randolph-st.

GROCERY AND MEAT—WEST CORNER on Halsted-st., s. of 62d. This will bear investigation. C. C. McMILLIN, 623 W. 63d-st.

GROCERY AND DELICATESSEN — FOR Sale—Good; $4,500 will sell account of other business. Call 3106 Calumet-av.

GROCERY AND DELICATESSEN—FOR Sale—Information at Store, 123 S. Robey-st.

GROCERY AND DELICATESSEN STORE— For Sale. 4118 W. Madison-st. Phone Austin 1000.

HARDWARE FURNITURE BUSINESS— Half interest for sale, to settle estate. Broker's attention. E. F. HENSEL, Atty., Whitehall, Wis.

HOTEL— 120 room steam heated building on corner with bar attached. Located just north of river. Good lease to responsible man. Full particulars on request. Address P L 266, Tribune.

HOTEL— 120 room steam heated building on corner with bar attached. Located just north of river. Good lease to responsible man. Full particulars on request. Address P L 266, Tribune.

HOTEL—FOR SALE — EXCELLENTLY APpointed family hotel in the best residential district in Kenwood; 3 stories and basement; 50 C. C.; 48 rooms, all filled; well established cafe on business street. Address N F 558, Tribune.

HOTEL—EUROPEAN; 80 WELL FUR. RMS.; rent $175, including steam, hot water; clearing $2,000 annually; choice loc.; $2,750; terms. John C. Sterchle & Co., 82 W. Washington.

HOTEL FOR SALE — 33 ROOMS, BEAUTIfully furnished; near Union-av. terminal station. Call Graceland 9095.

ICE CREAM PARLOR—FOR SALE—NO dealers. 2122 Madison-st.

INVESTMENT OF $1,000 BUYS ABSOLUTE clear title to lot 22x100 feet; also entitles owner to interest with other lot owners in project which will bring splendid income; rarest business opportunity; full details mailed on request. J. DOWNEY LAND CO., Union Bank Bldg., Chicago.

INVESTMENT—WANT PARTY TO INVEST $5,000 or more with reliable building contractor for building flats and houses. Real security; satisfies and half the profits to party furnishing money. Address P D 175, Tribune.

INVESTMENT—$12,000-$18,000, 6 MONTHS, services optional; attractive business, backing Chicago property; large returns. C 3791, F. W. MAKINNEY, 1296 1st Nat. Bank Bldg.

INVESTMENT—WANTED: MAN TO INVEST $1,400 to $2,400 and handle sales end of going business; big profit. HURR, 503 Orleans-st.

INVESTMENT—IF YOU HAVE SOME money to invest call at 2253 Cottage Grove-av.

INVESTORS HAVING PURCHASED securities stock or bonds will find it to their interest to consult Chicago Secret Service Bureau. R. 722 Consumers' Bldg., 220 S. State.

LADIES' AND GENTS' TAILORING, cleaning and dyeing—For Sale—Best location on North-av.; long lease; good reasons; bargain. 208 North-av., nr. Wells. Lino. 3575.

LAWYER—WANTED—ONE WHO IS DESIRous of locating a practice to share office in return for services. Address P 16, Tribune.

LINOTYPE OPERATOR WITH $700 TO $1,000 can secure interest in plant now doing a big business; good health reason for selling. Address K 210, Tribune.

LUNCHROOM—FOR SALE—IF TAKEN AT once; best equipped in city; very cheap; snap for some one as I know the business. Seeing is believing. 3125 N. Clark-st.

LUNCHROOM AND DELICATESSEN—FOR Sale—Doing fine business; no opposition; living rooms; no agents. Address K 561, Tribune.

LUNCHROOM—FOR SALE—GOOD BUSIness and long lease. Address K 545, Tribune.

LUNCHROOM—GOOD, LIVE; TRANSFER from owner; 1 of kind in Retired C. Cain. 2805.

MANUFACTURING—FINE CHANCE FOR man with $10,000 to secure active interest in prosperous manufacturing business. Address P S 86, Tribune.

MASSAGE PARLOR—FOR SALE—LIVING room; good loc. Address N 469, Tribune.

MILK BUSINESS FOR SALE—UP TO DATE; near Chicago. Address E 11, Tribune.

PARTNER WANTED—WITH $2,000 IN structural and architectural from work. Address P C 120, Tribune.

PARTNER WANTED—100 VAUDEVILLE theater, best location West Side; dandy proposition; must have $5,000. Address L 551, Tribune.

PHOTOGRAPHIC STUDIO — WITH OR without equipment; Dea.; bus. over $600; poor. 3023 Madison-st.

POOLROOM, 6 TABLES; NEXT TO BUSY corner; rent $200. 1200 S. Crawford-av. Cash and time; profit $250 mo.

PRINTING PLANT—FOR SALE—$3,000; whole or part; closing out; cylinder, jobbers and paper cutter; this faces type. Liberty Press, 2636 N. Halsted-st.

PRINTING OFFICE—SELL OR EX.; MOD.; mail order plant; living rms. 2304 Lake.

REAL ESTATE OFFICE; TRANSFER OR N. Side; cheap; investigate. Phone Irving 1332.

RESTAURANT AND ROOMING HOUSE— Three story building; 3 year lease with the privilege as long as you want building; taking in from $18 to $61 per day; rent for whole building, $40 per month; come and see; must sell; reasons of price; worth $2,000; and $500 takes it. D. L. LOWERY, 113 Jackson-st., Sandusky, Ohio.

RESTAURANT—NORTH SIDE; DOING good business. Address P 487, Tribune.

RESTAURANT—E. 22D-ST., NR. MICHIgan-av. Call 606 W. Adams-st.

ROOMING HOUSE FOR SALE—BIG SNAP; 29 rooms, must quick. Must be sold on account of health. 3222 Indiana-av.

SALOON—FOR SALE—DOING GOOD BUSIness; near large factories; business lunch pays well; terms if desired; owner has other business; a snap for beginner. Write WALSH, 527 S. Lawndale-av.

BUSINESS CHANCES.

SALOON—FOR SALE—HIGH CLASS, IN loop district. Buyer must be an energetic, successful man and of such a one will be required only a small amount of money. Inquire MR. DALY, 37 E. South Water-st.

SALOON—$9,000 BUYS LOOP BUFFET, worth $15,000; $6,000 cash, balance terms; own license, fixtures, and stock; est. 1907; owner retiring; no agents. Address K 527, Tribune.

SALOON—NORTH, RECEIPTS OVER $35 day, electric piano, well stocked, good lease, sell cheap. SEE COGAN, 119 N. La Salle.

SALOON—FOR SALE—WITH LARGE HALL, at bargain; act quick; on business street. Inquire L. REDIGER, 861 Milwaukee-av., top fl.

SALOON—LINE TRANSFER CORNER, long lease, license and fixtures; $3,500 cash needed. Address P W 854, Tribune.

SALOON—PINE CORNER; MUST SELL ACcount widow having two places. Tel. Franklin 4687.

SALOON—FOR SALE; FIRST CLASS, WITH license and property; established 20 years. NICK GEISEN, 3034 N. California-av.

SALOON—FOR SALE—4 YEAR'S RENT; long lease; $600, $800, $1,000, $1,200. Call 250 N. Clark-st.

SALOON—FOR SALE—GOOD LOCATION. Call between 9 and 10 a. m., West Side Brewery, 1151 Blue Island-av.

SALOON—FOR SALE—2022 N. CLARK-ST., main entrance Lincoln park. Phone Lincoln 5761.

SALOON—FOR SALE—IN LOOP; DOING good business; cheap rent; must leave city Price $1,800. Address L 599, Tribune.

SALOON — GOOD PAYING; MADISON-ST., between Canal and Halsted, cheap; with or without license. Address K 68, Tribune.

SALOON—FOR SALE—AT YOUR OWN price; big loss; cheap rent; 537 N. Clark-st.

SALOON—FOR SALE CHEAP—ON LIVELY st.; near big factories. 2210 S. Halsted-st.

STATIONERY STORE — IN WISCONSIN town of 15,000; good business; exclusive location. Address Z N 49, Tribune.

TEA, COFFEE AND LIGHT GROCERY— For Sale—Store with living rms. in the rear, on busiest street on S. S.; doing strictly cash business; an excellent opportunity for right party. Agents need not apply. Address P O 554, Tribune.

THEATER—S. SIDE, 50 SEATS; BEAUTIful house, swell neighborhood. If you are willing to pay a fair price for a good house investigate this. Room 310, 140 N. Dearborn-st.

THEATER—S. SIDE; 300 SEATS, VENT. SYSTEM; best location; all day run; good business; part cash, balance terms. Call evenings at 1335 S. Millard-av.

THEATER WANTED—NEAR CHICAGO. Tell all in first letter—competition, lease, pop., etc. No brokers. CLAIBORNE, 3750 Lytton-av.

THEATER—MOVING PICTURE, NR. WILson-av.; ventilating system; 350 seats; rent reas.; part time; long lease. North Shore Real Estate Exchange, 1057 Wilson-av.

THEATER—FOR SALE—FULLY EQUIPPED up to date; other business; good reason for selling; no brokers; see owner. Room 44, 128 N. Clark-st.

THEATERS, 500 TO 1,000 SEATS. M. & M. CO., 1206 Rector Bldg., CHICAGO.

THEATER—FOR SALE—300 SEATS; VENTilation O. K.; no competition; price $1,000. SEDELL & FORD, 17 N. La Salle. Room 610.

THEATER—FOR SALE—300 SEAT HOUSE; good location, or will take partner; Northwest Side. Address P D 173, Tribune.

THEATER WANTED—NICKEL SHOW IN exchange for good income real estate; must be lively location. Address K 522, Tribune.

THEATRICAL—FOR SALE—4 VENTILATING systems; profits $50 to $100 weekly; best locations. Room 404, 29 S. La Salle.

THEATERS—SEE ME FIRST. THAT'S ALL. BAKER, 8 E. Dearborn-st. R. 1206.

THEATERS—FOR RESULTS OR SALE—300 TO 2,000 seats; O.K. vent. Hume, 608 S. Dearborn.

TWO REGULATION BOWLING ALLEYS, billiard and pool table, wall case, never set up, 60-60 burr lit. f. o. b. Milwaukee. Address N 584, Tribune.

VARIETY AND CANDY STORE—FOR SALE —A live proposition; good location; will sell cheap on account of death. Inquire 3501 N. Springfield-av. Ph. Irving 4746.

HERE IS A GROUND FLOOR OFFERING TO you. Have you $50 you can put into a money maker? Listen. A syndicate has just been formed to market throughout the world a mineral water found in the mountains of Montana, which has wonderful curative powers for many ailments. Thousands have been cured. This is not a patent medicine, a drug, or a poison, but NATURE'S own remedy. This should be the greatest money maker of the age, for it has merit and we can give you the proof. Every dollar invested now should make you $10 this year. $25. Write us. Perfect-Health Syndicate, 1034 Otis Building, Chicago.

ACTIVE INVESTORS WANTED.

To act as President, Treasurer, Sales Manager, and Directors of our, Chicago company; men of ability, standing and energy to form connection paying them $5,000 to $15,000 per year. Applications should be made at once and the undersigned will go to Chicago to close negotiations with him two weeks hence.

Address PAUL PLUNKETT, PRES. NATIONAL FUEL SAVER CORP., 108 Park-av., New York.

READ THIS—GEORGE A. SHIPPS, DIRECT from the Calgary, Alberta, oil fields, would like to communicate with any one with $15 and up that they would care to invest, or desire with to co-operate in financing an honest company now drilling; if we strike the oil your profits will be large, if not we lose all. Address N 397, Tribune.

EXPERT TRAVELING MAN CALLING ON large wholesale drug, dry goods, notion, and department store trade would like to establish the country wants to represent stable line on commission only; references. Address N 279, Tribune.

BUSINESS CHANGES AND BANK FAILure mean loss to millions. Invest your money in home building association real estate mortgages. Protected 7 pct. Established 1892. Security Realization Company, 46. 108 N. La Salle-st., Chicago.

TO RENT—2 NEW MODERN STORES, BEST location in fast growing suburb; 30 minutes from city; 19 new homes to be occupied next month; October rent free. Investigate at once. 1306 Chamber of Commerce Bldg. Main 826.

FOR SALE—HANDSOMELY FURNISHED residence, full of roomers; located in finest residence district in Chicago; good paying proposition; selling cheaply. MRS. F. S. AYERS, 675 Lincoln Parkway.

CORNER SALOON FOR SALE—DOING GOOD business; sell cheap because going in own business. We invite inspection; a dollar for dollar proposition. 2220 Grand-av. Phone 3102 Seeley.

WANTED—AN EXPERIENCED WOMAN partner with $3,500; high class established ladies' ready to wear shop in town of 150,000 pop., near Chicago; excellent opportunity to right party. Address P A 21, Tribune.

STOP. LOOK. LISTEN. IF YOU WANT TO BUY OR SELL ANY MERITORIOUS INVESTMENT OR BUSINESS, SEE H. E. KELLEY, 431 S. DEARBORN-ST., ROOM 305.

WANT ASSISTANCE BY PARTY HAVING command $500 or $1,000 to help establish the manufacture of staple article universally used; large profits; quick return owing to war conditions. Douglas 4864.

FOR SALE OR EXCHANGE — FORTY acres choice citrus fruit and vegetable land close to Alvin, Texas. Will consider a good auto. Address W. WISHART, 1416 Farragut-av., Chicago, Ill.

WE WILL PROMOTE YOUR IDEAS OR PATents; have large selling force and plenty finances. What have you to offer in auto equipments or accessories. AUTO EQUIPMENT CO., 2121 Michigan-av.

SYNDICATE WANTS OFFICE MAN WITH $2,500; attractive initial salary; profit investment returnable on demand; must furnish best of references. Address N 559, Tribune.

WANTED—INTELLIGENT BUSINESS MAN to take part or entire interest in business netting $6,000-$10,000 yearly; $2,500-$3,000 is necessary. Address N 326, Tribune.

WANT POSITION AS MANAGER FOR A furnished unfurnished apt. house in one high class, efficient woman. Address N 478, Tribune.

IF YOU'RE LOOKING FOR A GOOD investment get in line. We are selling feature films; state rights cheap. ABC FEATURE FILM CO., 17 N. La Salle-st.

FOR SALE—TWO OF THE BEST GROCERies and markets on the Northwest Side; one at $3,000 and one at $5,000, or will exchange for good real estate. Address F N 502, Tribune.

I AM BUILDING FOR YOU OR BUY FOR CASH your vacant suitable for high grade apartments or store buildings. Address N P 98, Tribune.

HAVE SALES AGENCY PROPOSITION that will make good; want $1,000 deposit railroad bonds for security, and divide profits. Address P T 251, Tribune.

WANTED — PARTNER FOR AUTO. BUSIness with $2,500; ref. Address K 238, Tribune.

WILL SACRIFICE TEA AND COFFEE store if sold immediately. Doing splendid business in good location. Ravenswood 8625.

FOR SALE—1ST CLASS EMPLOYMENT OFfice; estab. 20 yrs.; on South Side. Address P 216 Tribune.

TO RENT—DESIRABLE SPACE FOR CHIropodist in established hairdressing shop within loop. Telephone Randolph 1063.

MAN WITH FEW HUNDRED DOLLARS and services, in established business; good salary and profits. Address N 177, Tribune.

$1,200 AND SERVICES OFFERED FOR SUBstantial int. in business; $2,000 yearly; sales ability is needed. Address L 306, Tribune.

CAFE MAN—WANTED—CAPABLE WITH little money; good refs. Address P P 60, Tribune.

WE BUY AND SELL ANY BUSINESS. BAKER, 8 S. Dearborn-st., R. 1206.

NEWSPAPER ROUTE—WANTED TO BUY. West Side preferred. Address N 386 Tribune.

FOR SALE—CORNER SALOON IN GOOD neighborhood, Englewood. Ph. Norm. 8842.

AUTOMOBILES—GASOLINE.

FOUR Automobile Bargains.

ONE 1915 MODEL SIX CYLINDER, SEVEN PASSENGER TOURING CAR; ONE OF THE BEST MAKES ON THE MARKET. FULLY EQUIPPED AND RIGHT UP TO THE MINUTE. BEEN RUN ONLY A FEW MILES. OWNER NEEDS MONEY AND HAS LEFT WITH US TO SELL FOR HIM.

ONE SIX CYLINDER, 60 HORSE POWER, LATE MODEL ROADSTER. FULLY EQUIPPED AND IN ELEGANT CONDITION AND LOOKS LIKE NEW.

ONE SIX CYLINDER 60 HORSE POWER PREMIER TOURING CAR, 1911 MODEL.

ONE CHALMERS 30 TOY TONNEAU.

THESE ARE FOUR EXCEPTIONAL BARGAINS FOR QUICK CASH.

The Quality Car Co.
2329-2331 Michigan-av.
PHONE CALUMET 4901.

GAS CARS—

ARE YOU LOOKING FOR A BARGAIN?

Go to Brandels Garage,
460 N. Sacramento-blvd.
We have all makes
of used touring cars and roadsters.
All in perfect mechanical condition.
To be disposed of at sacrifice prices.

Tennant Limited, $875.

The wonderful, full sized, 30 h. p. electrically started, 5 pass. rdstr. or 5 passenger touring car. TENNANT MOTOR LTD. U. S. Dist., 2447 Michigan-av.

September Bulletin.

September Bulletin of Exchange Cars just off the press Monday, September 7. It contains interesting list of special values in Exchange Cars. If you are not on the mailing list, be sure to write, telephone, or call today.

EXCHANGE CAR DEPARTMENT,
The Locomobile Company of America.
2000 Michigan-av. Calumet 880.

WE ARE SHOWING THE FINEST LINE OF used cars in Chicago. Over 100 limousines, touring cars, and roadsters of all standard makes from $200 upward. We sell on time payments for the whole purpose.

CHICAGO AUTO SALES CO.,
Calumet 4499. 1834 Michigan-av.

CADILLAC LIMOUSINE, 1914 MODEL, 7 pass.; all new tires; Nobby Tread in rear, 1 extra. New like complete; paint, upholstery, and mechanical condition perfect; used very little; looks exactly like new; $2,250 cash only. Call in my private garage, 4624 Woodlawn-av. Drexel 8760.

$950—ANDERSON 5 PASS. TOURING CAR; new; 4 cyl., 45 h. p.; compares favorably with any $1,800 car. Rebuilt roadsters, 40 h.p., $450; 4 pass. touring and 5 pass. touring, $500. A. A. ANDERSON, Hotel Hayes. Phone H. P. 4400.

5 PASS. VELIE IN GOOD CONDITION. COMPLETELY EQUIPPED. GOODYEAR TRACTRA INNER TUBES. ELECTRIC HORN. SHOULD BE SEEN TO BE APPRECIATED. WILL SELL AT A BARGAIN. LAKEWOOD GARAGE, 5410 BROADWAY.

FOR SALE—MAGNIFICENT 6 CYLINDER limousine automobile with summer top. Has not run to exceed 2,000 miles. Good reasons for selling. Will be sold at a great bargain. Address Executor, P S 97, Tribune.

BEST OFFER TAKES 1913 5 PASS. HALLAday; electric lights, starter; Stream line body, sliding tire carrier. Also like 1913 Pierce-Arrow; condition same as new. 1522 Chicago-av. Ask for H. E.'s car.

STUDEBAKER SIX, ELECTRIC LIGHT, self starter, limousine, Berlin top, late 1913 model; a beat cash offer takes it. Will demonstrate if you mean business. J. F. BRUSH, 217 E. 61st-st. Phone Engle. 6009.

WHO WANTS MY 1911 PREMIER FULLY equipped car, in A1 condition, electric lights, and have no further use for same; $350 gets this snap. Will gladly demonstrate. Address N 283, Tribune.

FOR SALE—FOR $200, 1913 CROSS COUNtry five passenger Rambler, in excellent mechanical condition, electric self-starter, new battery, electric lights, with four practically new tires. Address O 538, Tribune.

OVERLAND, 1912. OVERHAULED AND painted in July; elec. light; perfect condition; very quiet motor; best offer takes it; call Sat. or Sunday. 852 N. Dearborn-st.

BEST BARGAINS IN USED CARS. Call and look them over. 21st and MARKLE CO., 21st and Michigan-av.

$300 TAKES MY 1913 PAIGE ROADSTER; JUST OVERHAULED; NEW TIRES; COST $900; MUST SELL. 1225 E. 57TH-ST. PH. MIDWAY 2067.

1913 OVERLAND 5 PASS.; SPENT $140.00 overhauling, painting, jacking. Overland about new tire. Sac., $600.00. Address P 258 Tribune.

FOR RELIABILITY BUY A REBUILT Pathfinder. MOTOR CAR SALES CO., Phone Cal. 2261. 2644 Michigan-av.

CADILLAC, 5 PASS. TOURING CAR, REbuilt, foreigner's sacrifice; only $750. Cadillac Automobile Co. of Ill., 2301 Michigan-av. Calumet 4541.

6 CYL., 5 PASS. MITCHELL; 4 CYL. HUDson; 4 cyl. 5 pass. Overland; 1914; elec. starter; cash or terms. ROWE, YOUNG & COOLEY, 3937 Washington-blvd.

HAVE SIX CYLINDER RACING CAR, POWered with Sterling motor in exchange for diamond. Call at 1324 Michigan-av. Ask for Mr. Jones' car.

FOR SALE—PACKARD, 1911, 30 H. P. BERlin limousine, with extras, touring body, mechanically perfect, A1 condition throughout; will demonstrate. Phone Harrison 8152.

SEND FOR OUR NEW CATALOGUE LIST OF rebuilt car bargains. Cole Motor Co., 2328 Michigan-av. Cal. 2328.

1913 FORD ROADSTER. GOOD CONDITION. $250. 1913 Ford Touring. Good condition. $295. Good as new. Bargain. 3739 W. North-av.

$350 TAKES MY CLASSY FOREDOOR FIVE pass. 4 cyl. Garford Studebaker; excellent condition. EMERY, 6311 Drexel-av., 3d fl., rear.

MODEL 1913 TOURING, 5 PASS., 4 CYL., running condition good; cheap for cash. 3422 Elston-av.

FOR SALE—MAXWELL ROADSTER WITH mag., in fine condition; bargain. LANGE, 2153 Farragon, 2d floor.

$200 OR BEST OFFER TAKES 4 CYL., 7 pass. Cadillac; or trade for smaller car or truck. 6707 N. S. Louis-av.

REBUILT AND OTHER MAKES ROADSTERS and touring cars; good condition; cash and terms. G. E. HOLMES, 1302 Michigan-av.

$375 TAKES BUICK TOURING CAR; FINE order; fully equipped; foredoor. Kenwood 8117.

FOR SALE—ALMOST NEW 5 PASS. 45 Oakland; $900 cash; bargain, at 4736 N. Monticello-av.

KING CARS — TOURING AND ROADSTER. CROWN MOTOR CO., 1808 JACKSON-BLVD. HAYMARKET 5000.

FOR SALE — NEARLY NEW $4,000 MAXquette, 7 pass. touring car, fully equipped; will take $1,200